GUERNSEY

BREEDERS' JOURNAL

Vol. 76
#5

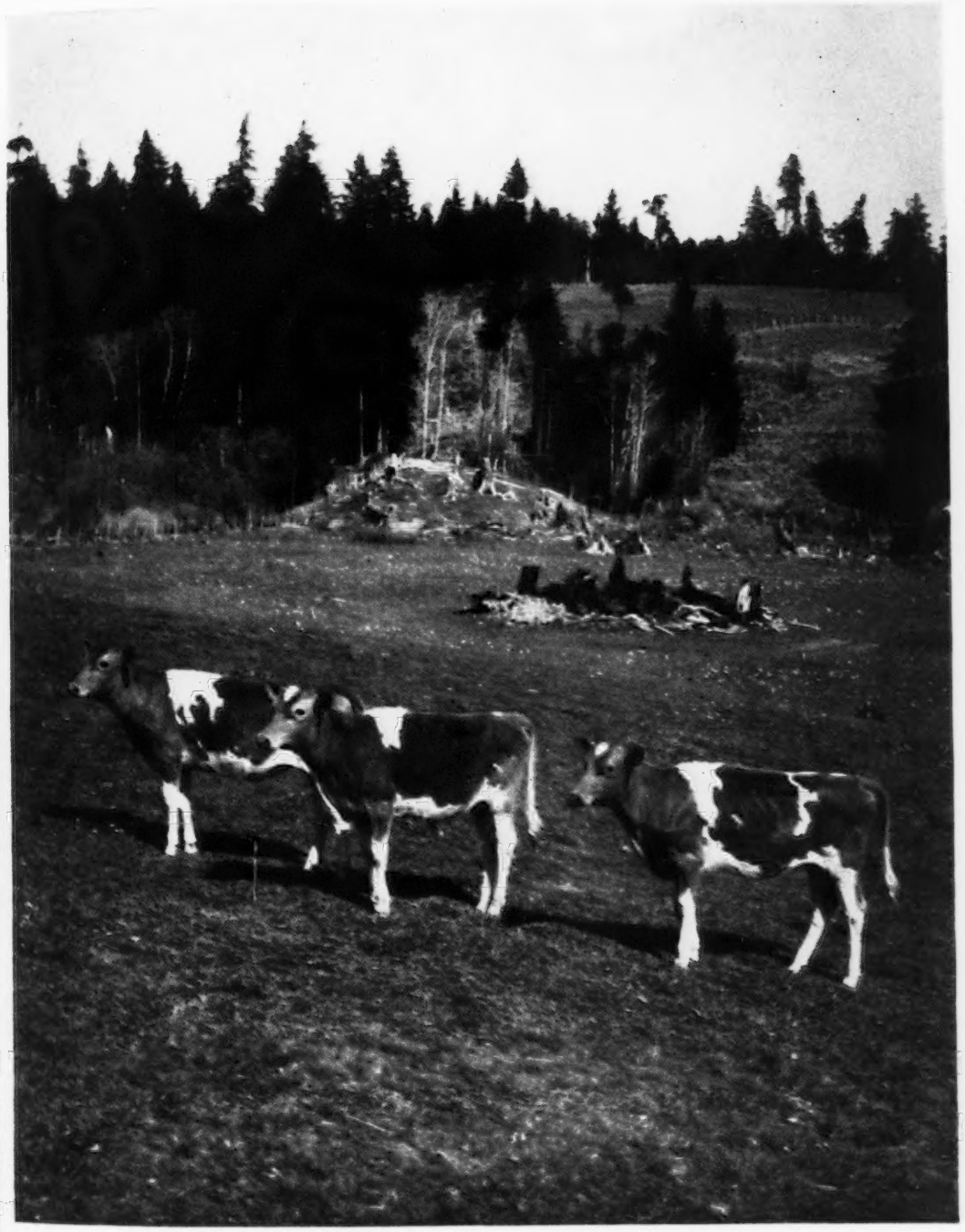

July 1
1949

ANNUAL MEETING

T. B. ACCREDITED

VACCINATED AND VACCINATED APPROVED No. A2027

FOREMOST GUERNSEYS

Foremost Acme

Foremost in Name and Breeding Fame

Langwater Foremost

FOREMOST QUANTITY'S FOOTPRINT

HIS FULL SISTER, 2nd high, McDonald Sale, 1949. Sold for $12,000 to Fairlawn Farms.

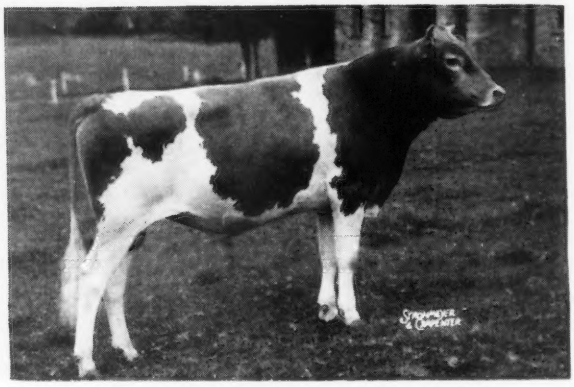

A paternal sister, Foremost Footprint's Ronella, topped The Guernsey Sale, 1949 for $3,000 going to Quaker Oats Co.

Dropped: FEBRUARY 24, 1948

This outstanding young bull is our JUNIOR SIRE.

From a great family of females on both sides.

He will be used on the daughters of FOREMOST COMET, FOREMOST ROYAL VALOR, FOREMOST J. C. and FOREMOST ACME.

His Sire

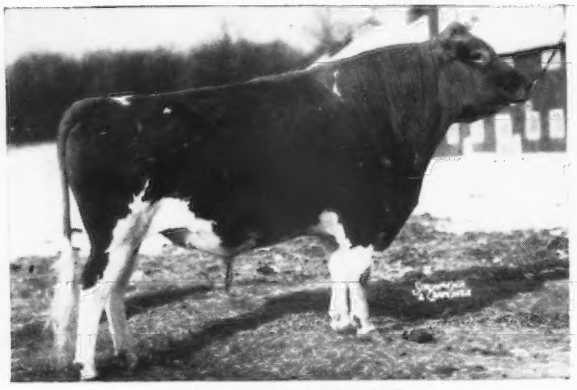

FOREMOST FOOTPRINT

5 daughters now on test. 1 finished with 13033—605—Jr2—365, the others doing very well.

Sire: FOREMOST ACME, A. R.

Dam: LANGWATER COUNTRY BLOSSOM

5 A. R. daughters

2 A. R. sons

His Dam

FOREMOST QUANTITY

16047—737—G, 17978—861—DD, 18288—874—B, 19067—842—6yrs—365, 17776—803—7yrs—305C—3x, Class Leader, 18824—864—8yrs—365C.

Sire: FOREMOST ROYAL VALOR, A. R.

Dam: SUPERB'S FAITHFUL

3 consecutive 1000 lb. records.

This is the kind of bull that insures large scale dairy cows that pay the bills from the milk pail.

QUANTITY'S FOOTPRINT sons soon for sale

FOREMOST GUERNSEY ASSOCIATION, INC.

Hopewell Junction (Dutchess County), New York

J. C. PENNEY, President — W. K. HEPBURN, Jr., Ass't. Mgr. — W. K. HEPBURN, Manager

LANGWATER FARM

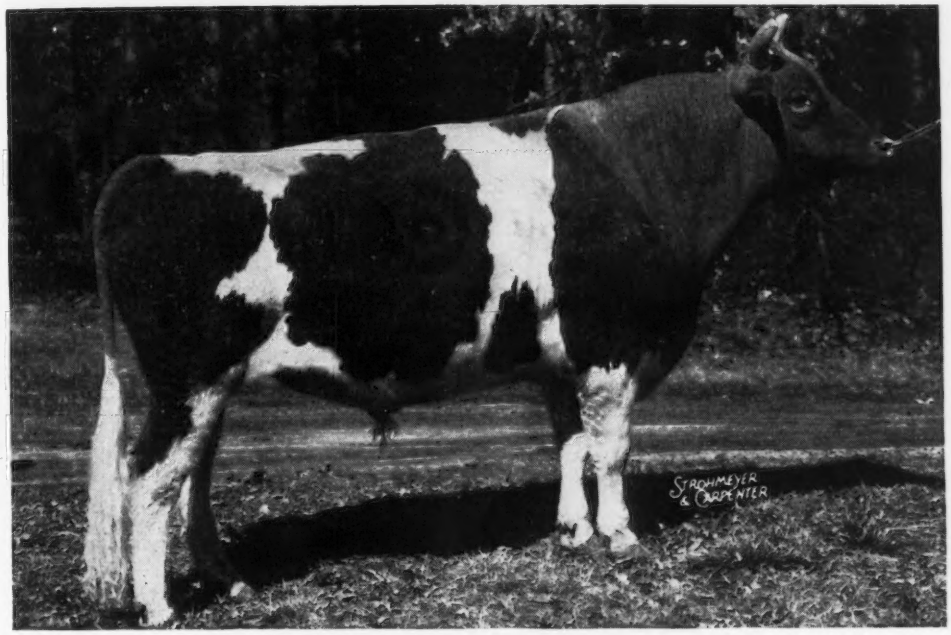

Langwater Milestone

Four years old. Weight 1850 lbs.

Sire: LANGWATER PATRICIAN, A. R.

Dam: FOREMOST LABELLE, VG at 14 years
14554—657—GG, 17716—801—AA

Dam of:

LABELLE OF LANGWATER, VG '48, 14400—672—AA
5 A. R. daughters, 1 A. R. son

LANGWATER MAY ROYAL, 19 A. R. daughters
Herd sire at Ideal Guernsey Farms

LANGWATER FREEMAN, 16 A. R. daughters
Herd sire at Franchester

LANGWATER MAIDEN, 14602—697—5yrs—365

LANGWATER CAROLINE, 15808—660—5yrs—365C (pending)
E '47. Sold for $10,000

LANGWATER PERICLES, $9,350. 4 A. R. daughters
Herd sire at Shawnee Springs

LANGWATER MILESTONE, herd sire at Langwater

LANGWATER ACE, sold for $10,200, 1948

LANGWATER FANTASY, now on test

LANGWATER SUPREME at Langwater
Due June 13 to Langwater Valencian

Milestone's first daughter to freshen is due August 30. His first daughter sold at auction brought $1,100 when six weeks of age (Churn Creek Sale). His first son sold at auction brought $2,700 (1949 Iowa State Sale). This was an all-time high for the Iowa Sales, and the calf, Langwater Catamount, was purchased by H. W. Sawin, Northwood, Iowa.

LANGWATER FARM + **North Easton, Massachusetts**

ACCREDITED

JOHN S. AMES, Owner — JOSEPH NAGLE, Herdsman — HORACE M. CLARK, Manager

FEDERAL ACCREDITED HERD NO. 189991
PENNSYLVANIA BANGS FREE CERTIFIED HERD NO. 267

PURE BRED *Guernseys*

Antietam Farm

WAYNESBORO, PENNA.

MANAGERS PHONE 921 R 2
OWNERS PHONE 941

Antietam Jessica

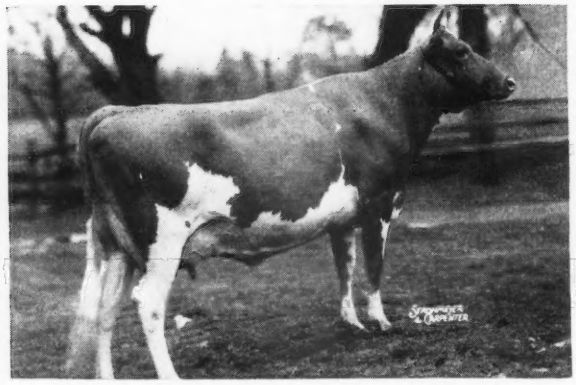

HER UDDER

ANTIETAM JESSICA, 12252—651—Jr2—365C (pending). By Antietam Royalist.

Antietam Sue

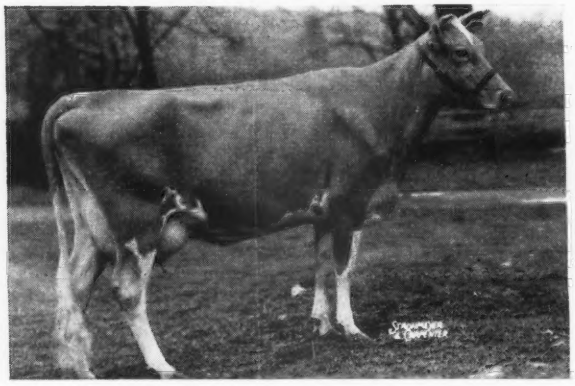

HER UDDER

ANTIETAM SUE, by Langwater His Honor's Leader, making over 2 lbs. a day.

During May, 15 cows on test, which includes them all, average age 2½, days in milk 204, averaged 1120 milk, 5.31%, 60.21 fat. As we test everything as they freshen, not just the good ones, we feel we have excellent production.

The Antietam Royalist daughters have averaged 11968—618, all 2-year-olds. The Langwater His Honor's Leader daughters, 12494—626, all 2-year-olds.

If you are interested in increased production, a high test and good type, the place to find it is from a herd that has these qualities consistently throughout the herd. This is certainly true of our herd.

We always have young bulls that have inherited this consistent production and we will be glad to furnish pedigrees and prices.

CHESTER A. LYON, Owner — IRVIN HORST, Herd Manager

ADVERTISERS' INDEX

Adohr Farms—Calif. 823
Alchrist Farm—Minn. 842
Alderney-Brooklawn Farms—N. J. 851
Anchor Serum Co.—Ind. 774, 776
Antietam Farm—Pa. 714
Applebrook Farm—Pa. 834

Bacon, Ralph D.—Mass. 776
Bellrae Guernsey Farm—Wash. 795
Ben Tulloch Farm—N. Y. 768
Betts Homestead—Wis. 782
Big Maple Farm—Ind. 831
Biscoe Farm—Conn. 780
Bonnibell Farm—Wash. 794
Boone County—Ind. 831
Boulder Bridge Farm Co.—Minn. III. Cover
Box 70, 81, 84, 86, 88, 89 770, 776
Brae Bonnie Farm—Ohio 814
Brandtjen Farm—Minn. 815
Breeders' Equipment Co.—Pa. 776
Brindle's Stock Farm—Ind. 831
Brockwell Farm—Wash. 793
Burlingame, Field, Pierce & Browne, Inc.—R. I. 770
Burton Lane Farm—Ill. 778, 779
Byers Guernsey Farm—Ohio 813

Caphir Farm—Me. 770
Carlton Co. Guernsey Breeders' Ass'n—Minn. 843
Chedco Farm—Mass. 818
Chesterbrook Farm—Pa. 846
Chesterluck Farm—Wis. 783
Clearfield Farm—Ohio 808
Clear Springs—N. C. 786
Clinton Farm—Minn. 843
Cloverluck Farm—Mass. 819
Coldsprings Farm—Pa. 888
Colonial Acres—Ohio 811
Comfort Farms—Ohio 808
Conde Milking Machine Co.—N. Y. 773
Conora Farm—Ohio 809
Crawford Guernsey Farm—Ia. 845
Curtiss Candy Company—Ill. 841

Dana Co., C. H.—Vt. 774, 776
Davidson Farm—Wis. 783
Dietrich Farms, Inc.—Ind. 817
Doral Farm—Conn. 799
Douglaston Manor Farm—N. Y. 887
Dunn's Tour—N. Y. & Mass. 805

Eagle Valley Farm—Ind. 828
Echo Farm—N. Y. 815
Edisto Farms—S. C. 883
Ellis, R. Frank—Texas 775
Elmcrest Farm—Minn. 843
Ezell Laboratory—Calif. 774

Fairlawn Farms Co.—N. Y. 720
Fairview's Farm—Ohio 814
Far West Farms—Wash. 791
Feyen, H. M.—Minn. 770
Fireside Farms—Ohio 809
Florham Farm—N. J. 718
Foremost Guernsey Ass'n., Inc.—N. Y. II. Cover
Forges Farm, Inc.—Mass. 837
Franklin-Burkeville Sale, 2nd—Va. 784
Fritzlyn Farms—Pa. 822
Fuller Farms—Ind. 833

Golden Arrow Farms—Ind. 775
Golden Grange—Ind. 781
Grayce Farms—Pa. 847
Green, Ivan—Kans. 826
Green Pastures Farm—Kans. 826
Greentree Farms—N. Y. 788
Greenway Farm—Mass. 788
Groton House Farm—Mass. 827
Grove Farm—Ohio 809
Guernsdel Farm—N. C. 833
Guernsey Breeders' Journal—N. H. 788
Gulf Oil Corp.—Pa. 771

Hales and Hunter Co.—Ill. 776
Hall, Gordon—N. J. 766
Haven Hill Farms—N. H. 881
Henslee Farms—Tenn. 802
Hermitage View Farm—Tenn. 803
Housatonic Farms, Inc.—Conn. 819

Ideal Guernsey Farms—N. J. 829
Indiana State Fair—Ind. 839
Iowa Guernseys—Ia. 844, 845
Ithaca Sales & Pedigree Co.—N. Y. 814

Jaebardale Farm—Ohio 810
Jardine, A.—Pa. 774
Jerry Oven Guernsey Farm—Okla. 825
John Potts Farm—Okla. 825

Kansas Guernseys—Kans. 826
KenVer Farm—Ind. 817
Kilmac Farm—N. J. 838
Kingendale Guernsey Farm—Ind. 803
Kokosing Farm—Ohio 811
Kuhtzdale Farm—Wis. 783

Laacke Co., R.—Wis. 774
Lake Delaware Farm—N. Y. 827
Langwater Farm—Mass. 713
Lansdowne Farms—Ky. 785
Laurel Locks Farm—Pa. 788, 805
Lazy River Farms—Md. 840
Leafy Lane Farm—Ind. 796
Lecky, Glenn—Ohio 770
Lerson Lawn Farms—N. Y. 852
Liseter Farm—Pa. 777
Little Flower Farm—Ill. 785
Llan Fair Farms—Pa. 820
Locust Grove Dairies—N. J. 835
Lookout Valley Farm—Wis. 815
Lyman Farms, The—Conn. 849
Lynbeth Farm—Tenn. 800
Lynbrook Farm—Mass. 819

Madrey Farm—N. Y. 830
Mainstone Farm—Mass. 846
Maple Lane Farms—N. Y. 840
Maple Leaf Farm—Minn. 842
Marigold Dairy—Ia. 844
Matapa Guernsey Farm—Calif. 797
Maywood Farm—Pa. 798
McCord, Tom—Ala. 770
McDonald Farms—N. Y. 804
Med-O-Dale—N. Y. 846
Merryman & Sons, Inc., The Louis McL.—Md. 784, IV. Cover
Minnesota Guernseys—Minn. 842, 843
Moore Bros. Corp.—N. Y. 775
Mt. Ararat Farms—Md. 832

Near's Food Co.—N. Y. 772
Nook-Dale Guernsey Farm—Ia. 845
Nutritional Research Ass'n.—Ind. 775
Nyala Farm—Conn. 836

Oak Knoll Farm—Wis. 783
Oklahoma Guernseys—Okla. 825
Ollasses Farm—Ohio 814
Orchard Brook Farm—N. Y. 805

Pate Sales Co.—N. J. 796, 807
Pebble Hill Farm—Pa. 816
Pennsylvania Guernsey Breeders' Ass'n.—Pa. 848
Pharos Farm Dispersal—Conn. IV. Cover
Pine Ridge Farm—Minn. 842
Plane View Guernsey Farm—Ia. 844
Primrose Farm—Tenn. 801

Quaker Oats Company, The—Ill. 850

Ransom Farm—Kans. 826
Repelmar Farm—Mo. 789
Ridgewood Farms—Ind. 836
Riegeldale Farms—Ga. 884
Riverview Farms—Wash. 792
Roberts Dairy Company—Nebr. 836
Robin Roost Farm—Tenn. 839
Robinson, C. W.—Calif. 770
Rolling Acres—Minn. 842
Rolling Meadows—Wis. 782
Rosebud Farm—Ia. 844
Rovadale Farms—Pa. 824
Rozelyn Farm—Wash. 795

Sanfadair Farm—Minn. 824
Sauquoit Valley Farmers Co-op.—N. Y. 775
Shawnee Springs Farms—Mich. 823
Shoemake Guernsey Farms—Ohio 808
Shoreland Farm—Wis. 782
Skagit County Guernsey Breeders' Ass'n.—Wash. 793
Spruce Shadows Farm—Minn. 787
Station Camp Farm—Tenn. 801
Stede Well Farm—Ia. 845
Sterling Farms, Inc.—Conn. 790
Strohmeyer and Carpenter—N. Y. 774
Sunny Dale—Wis. 783
Sunrise Farm—Kans. 826
Sun Shine Valley Farm—Utah 822

Tarbell Guernsey Farms—N. Y. 806
Tormey, Lynthia Browning—R. I. 775
Transcript Printing Co.—N. H. 805

Undulata Farm—Ky. 785

Valley Gem Farms—Wash. 791
Valley Pride Farm—Wash. 792
Valleyrun Farm—Pa. 853
Van Dyke Guernsey Farm—Minn. 843
Ver-Lo-Lew Farm—Ind. 849
Vicor's Farm—Va. 788

Walker's Cloverland Dairy—La. 831
Waukesha County Guernsey Breeders' Ass'n.—Wis. 782, 783
Weber County Guernsey Breeders' Ass'n.—Utah 822
Welcome-In Farm—Ohio 812
Weston Mfg. Co.—Colo. 773
West Side Farm—Pa. 840
Wethersfield Farm—Mass. 854
Wetmore, Fred C.—Ohio 770
Whatcom County Guernsey Breeders' Ass'n.—Wash. 795
Where to Buy Guernseys 770
White Hall Farm—N. Y. 821
White Lick Farm—Ind. 828
Wilema Farm—Ohio 811
Wilgorlan Farm—N. J. 767
Willow Brook Farm—Wis. 782
Witchwood Farm—Pa. 871
Woodacres—N. J. 765

Yakima Valley—Wash. 795
Yocliff Farm—Pa. 839

Chat . . .

Mr. & Mrs. W. G. Ransom, Ransom Farm, Homewood, Kans., accompanied by their son Jack and his wife, are visiting in New York. Mr. Ransom will attend the 50th reunion of his class at Cornell University.

The Western Pennsylvania G. B. A. will hold its annual field day at Hanks Brothers' Lone Oak Farm on Thursday, July 28. Everyone interested in seeing something new in field day contests and educational programs should plan to attend this field day.

Miss Mary Weir, manager of Goodleigh Farms, Dallas, Pa., was painfully injured in an automobile accident on May 16. Her car was struck by another car that was trying to "beat" a red light. Miss Weir was thrown clear of her car to the pavement. Her injuries consisted of a fractured shoulder. fractured rib, and bruises. Her four-year-old nephew miraculously escaped any injury.

Journal readers may recall the story on young Ray Guilinger, Jr., of Gerber, Calif., who in 1947 traveled nearly 1,000 miles by bus to attend the second Fresno Guernsey Futurity Sale to purchase a calf for 4-H Club work. He bought Kearney Park Clara, and showed her to very good advantage in nearby county fairs. But this year he writes that he has lost "Clara". She and her twins died at calving late in April. She was a good heifer, and the show money he made with her, and other projects, enabled him to purchase Happyholme Regal Donna in last year's Glenn County Calf Sale.

Dr. Floyd Andre will assume his new duties as Dean of Agriculture and Director of Agriculture Extension and the Agricultural Experiment Station at Iowa State College, Ames, on July 1. For the past year he has been Assistant Dean of Agriculture at the University of Wisconsin. Dr. Andre graduated from Iowa State College in 1932.

Entered as Second Class Matter, December 15, 1909, at the Post Office at Peterborough, New Hampshire, under act of March 3, 1879. Acceptance for mailing special rate of postage provided in section 1103, Act of October 3, 1917; Authorized August 9, 1918.

The Cover . . .

Triplets at the John Jacob Astor Experiment Station, Astoria, Ore., Annamae, Annalou and Annabelle, at six months of age. When these triplets were about two weeks old they created great interest at the Pacific International Livestock Exposition at Portland.

Tideland Ada, the dam, traces three times to Langwater Traveler in the fourth generation and five times to Langwater Traveler in the fifth generation. On the maternal side for four generations the triplets trace to the Experiment Station breeding. The sire was Tideland Illustrious, owned by the Oregon Agricultural College, Corvallis, and he is also strong in Langwater Traveler breeding.

A CHALLENGE

By R. F. Loree, *President*
The American Guernsey Cattle Club

In his message before the Annual Meeting, held at Asheville, N. C., President Loree issued a challenge to the Guernsey breeders of America for the coming year.

Every member has the duty to contribute at least one of the following to the organization:

A new member.

A new breeder.

A new user of Advanced Registry or Herd Improvement testing.

A new classifier.

A new student of the Performance Register.

If we do that we can look forward to one of our best years.

The American Guernsey Cattle Club

OFFICERS AND EXECUTIVE COMMITTEE

R. F. Loree, Florham Park, N. J., President '53.
Kent B. Hayes, Oklahoma City, Okla., Vice-President '53.
John S. Ames, Boston, Mass., 2nd Vice-President '51.
Karl B. Musser, Secretary-Treasurer.
James B. Sweeney, Attorney.
George W. Emde, P. O. Box 319, Lodi, Calif. '52.
Granville H. Hibberd, Brooklandville, Md. '51.
George Watts Hill, 111 Corcoran St., Durham N. C. '52.
Otto H. Liebers, Lincoln, Neb. '54.
J. M. McDonald, Cortland, N. Y. '50.
Gavin W. McKerrow, Pewaukee, Wis. '51.
Owen J. Roberts, Chester Springs, Pa. '50.
B. Royce, R. I., Box 128, Vancouver, Wash. '54.
Fred C. Siess, Lebanon, Ind. '52.
G. B. Walker, Stoneville, Miss. '54.
L. V. Wilson, Excelsior, Minn. '50.
Howard J. Ziegler, Clyde, Ohio '53.
(Year indicates Committee term expiration.)

Central Office

Karl B. Musser, Secretary-Treasurer.
Robert D. Stewart, Asst. Secretary-Treasurer.
Elmer H. Shattuck, Purchases and Production.

ADVANCED REGISTER

C. M. Cummings, Director and Office Manager.
Clarence W. Greenie, Superintendent.
Irving E. Nichols, Asst.

GUERNSEY BREEDERS' JOURNAL

Lincoln R. Lounsbury, Managing Editor.
R. G. Price, Advertising Manager.
Stevenson W. Close, Asst. Advertising Manager.

HERD REGISTER

J. E. Cunningham, Director.
Floyd L. Greenburg, Asst.

COMPTROLLER

F. Russell Abbott.

TYPE CLASSIFICATION

M. G. Seath, Director, Liberty Corner Rd. R. R. No. 1, Far Hills, N. J. Phone Millington 70623-M.

PROMOTION

E. W. Bunce, Director.

PERFORMANCE REGISTER AND PEDIGREES

Earl N. Shultz, Director, and New England Extension.

EXTENSION

Ballard K. Bennett, West Main St., Lebanon, Tenn.
George W. Chambers, Lewiston, Minn.
Henry T. Child, 34 Brainard St., Mount Holly, N. J.
R. L. Holden, Room 300, 125 North 4th Street, Lafayette, Ind.
J. McK. Jeter, Little Bldg., Second Floor, Box 162, Union, S. C.
Fred W. Madden, 423 East Main St., Grand Prairie, Tex.
Elmer J. Meadows, Room 302, Corbett Bldg., Portland 4, Ore.
Arthur W. Telfer, 221 Calif. Fruit Bldg., Sacramento 14, Calif.
Ray L. West, 315½ N. 8th St., Room 5, Boise, Idaho.

Golden Guernsey, Inc.

Officers

R. F. Loree, Florham Park, N. J., President '53.
Kent B. Hayes, Oklahoma City, Okla., Vice-President '53.
Karl B. Musser, Secretary-Treasurer.
Vera B. Westover, Chief Accountant.

Directors

Gavin W. McKerrow, Pewaukee, Wis.
Fred C. Siess, Lebanon, Ind.
B. Royce, R. 1, Box 128, Vancouver, Wash.

Advisory Council

Lloyd B. Wescott, Chairman, R. 3, Clinton, N. J. '51.
Oliver M. Burton, Lake Forest, Ill. '50.
W. W. Fitzpatrick, Quail Roost Farms, Rougemont, N. C. '51.
William H. Gould, Burkeville, Va. '50.
W. C. Locke, Kalamazoo, Mich. '50.
John Lyman, Middlefield, Conn. '50.
R. H. McMurtrie, Huntingburg, Ind. '51.
S. C. Price, Hazleton, Pa. '52
Dudley P. Rogers, Danvers, Mass. '50.
Clarence Sheridan, Fond du Lac, Wis. '52.
A. Ralph Shoemake, Dayton, Ohio '50.
Harold Wakefield, Adohr Milk Farms, 1901 S. LaCienega Blvd., Los Angeles 35, Calif. '52.
John D. Worthington, Bel Air, Md. '51.
(Year indicates Council term expiration).

MILK MARKETING

J. Frank Johnson, Director.
Lucius P. Nanning, Asst.
202 West Main St., St. Charles, Ill.

STATE REPRESENTATIVES

CALIFORNIA

Frank A. Loughary, Sec., California G. C. C., Inc., Room 401, Calif. Fruit Bldg., Sacramento 14, Calif.

CONNECTICUT

Michael Freedman, Field-Sec., Connecticut G. B. A., Box W., Cornwall Ave., Cheshire, Conn.

ILLINOIS

George A. Campbell, Jr., Field-Sec., Illinois G. B. A., Inc., 318 S. Main St., Kewanee, Ill.

INDIANA

E. T. Wallace, Sec.
John H. Krauter, Field-man
Ind. G. B. A., 821 Lafayette Life Bldg., Lafayette, Ind.

MARYLAND

Arthur L. Mulford, Field-Sec., Maryland G. B. A., 103 West Chesapeake Ave., Towson 4, Md.

MASSACHUSETTS

James E. Harper, Sec.
E. A. Springer, Asst.
Massachusetts G. B. A., 146 Summer St., Boston, Mass.

MICHIGAN

A. P. Cole, Field-Sec., Michigan G. B. A., 212 Abbot Bldg., East Lansing, Mich.

NEW JERSEY

William M. Nulton, Jr., Field-Sec.
Courtlandt L. Terhune, Jr., Asst.
New Jersey G. B. A., New Jersey Agricultural Exp. Sta., New Brunswick, N. J.

NEW YORK

B. J. H. Rikert, Business Manager.
Maynard B. Abbott, Asst.
John A. Sims, Asst.
New York B. G. Co-Op., 1606 E. Erie Blvd., Syracuse, N. Y.

NORTH AND SOUTH CAROLINA

Mack H. Alman, Field-Sec., North and South Carolina G. B. Associations, Little Bldg., Second Floor, Box 162, Union, S. C.

OHIO

Robert W. Bishop, Field-Sec.
H. E. Denlinger, Milk Marketing Representative
Ohio G. B. A., Public Sq., Wooster, Ohio.

PENNSYLVANIA

William H. Juzi, Field-Sec., Pennsylvania G. B. A., 1211 Payne-Shoemaker Bldg., P. O. Box 491, Harrisburg, Pa.
John B. Blyholder, Jr., Northeastern Field-man, R. D. No. 1, New Cumberland, Pa.
Lloyd R. Eyler, Southeastern Field-man, Pennsylvania G. B. A., 1211 Payne-Shoemaker Bldg., P. O. Box 491, Harrisburg, Pa.
Francis L. Fulton, Western Field-man, 404 Coulter Bldg., Greensburg, Pa.
Samuel G. King, Field-man, Douglassville, Pa.

VIRGINIA

K. M. Mace, Field-Sec., Virginia G. B. A., 914 Capitol St., Room 903, Richmond, Va.

WISCONSIN

George D. Britts, Sec.
Maynard Matthys, Asst. Sec.
Wisconsin G. B. A., 133 Barstow St., Waukesha, Wis.

GUERNSEY BREEDERS' JOURNAL

Devoted to the advancement of the Guernsey breed . . .

VOLUME 76 — *July 1, 1949* — No. 5

COVER ILLUSTRATION

Triplets, Annamae, Annalou and Annabelle, at the John Jacob Astor Experiment Station, Corvallis, Ore.

FEATURE ARTICLES

Southern Breeders Witness Largest Annual Meeting of The American Guernsey Cattle Club—Stenographic Report 721
Breeders Travel Southern Hospitality Route 732
Young Farmer-Breeder Wins New Production Trophy 740
American Royal Dairy Show—By Fred W. Madden 741
Essex County, Mass., Spring Show—By R. G. Price 743
Capitol District Show—By John A. Sims 744
Willamette Valley Show—By Elmer J. Meadows 744
Kansas District Shows—By Fred W. Madden 746
Beim Farms Dispersal—By George W. Chambers 748
Dorvillee Dispersal 748
Longbarn Farm Dispersal 749
Georgia Guernsey Cattle Sale—By J. McK. Jeter 750
Merryman's 67th Sale 750
Hedgpeth Dispersal—By A. W. Telfer 751
Hi-Plains, Texas, Activities—By Fred W. Madden 760
Normac Farms Dispersal 760
Maple Lane Farm Dispersal 761
Fifth Annual Pennsylvania Heifer Sale—By Wm. H. Juzi 761
Beaty's Annual Spring Sale—By R. L. Holden 762
Billings, Mo., Third Annual Sale—By Anthony T. Yonkman 763
Merryman's 68th Sale 763
Pictorial Page 764
Iredell County, N. C., Sale—By J. McK. Jeter 769
Delta District Livestock Junior Show—By Arlis Anderson 769
Texas Field Day—By Fred W. Madden 769
Mohican District Club Meeting—By John A. Sims 770
Color Testing Service—By Gavin McKerrow 771
Ohio Golden Guernsey Sales Conference—Ohio G. B. A. 772
Allegany Tri-County Meeting—By John A. Sims 774
Van de Kamp Field Day—By A. W. Telfer 775

DEPARTMENT INDEX

Advertisers' Index 715
Editorial Comment—A Challenge—By R. F. Loree, President of The American Guernsey Cattle Club 716
Changes Among the Leaders:
- Foremost Royal's Rose 753
- Blair's Rest Belma Supreme 753
- Cowham Farm Prince's Felicia 754
- Santa Ynez Valor's Beth 754
- Tarbell Radiant Lucia 755
- Lynbeth Grace 755
- Holliknoll Royal Ada 756
- Highlands' Marilee 756
- Sagamore Holly 757
- Golden Presto's Melody 757
- Ruth's Tyrone Sal 758
- Moreau Farms Sunshine 758
- Meadow Lane Lady Paula 758
- Valleyside Bell's Chella 759

Applicants for Membership 763, 769, 870
What the Cows are Doing in the Advanced Register 855–886
State Champions 880

Subscription Price: United States, South America and Central America, $2.00 for 1 year; $3.00 for $2 years; $6.50 for 5 years. Canada, 60c additional per year; Foreign, $4.50 per year.

CLOSING DATES FOR ADVERTISING COPY

7th of the month preceding for issue of the 1st.
23rd of the month preceding for issue of the 15th.

Published the first and fifteenth of each month by The American Guernsey Cattle Club, Peterborough, New Hampshire.

Copyright, 1949, by The American Guernsey Cattle Club.

Two Daughters of

Flying Horse Select's Commando

SIRE
FLYING HORSE SELECT'S COMMANDO
7 A. R. daughters
Florham C. Alicia
12339—664—Jr3—365 (pending)
Florham C. Abbie
11293—626—Jr3—365C
Florham C. Arline
11940—602—Jr3—365 (pending)
See picture June 1 issue of the Journal.

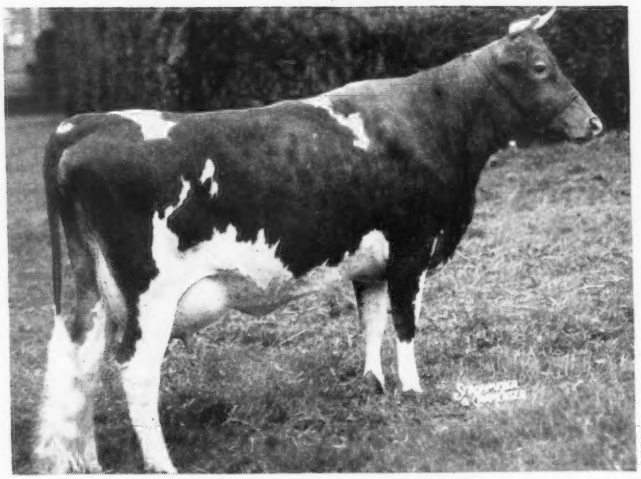

DAM
FLORHAM ANN
14811—780—A
13510—697—BB
10929—584—FF
One of 7 maternal sisters, all with records of over 600 pounds of fat (1 over 900, National Record Jr2—365, 5 over 700).

FLORHAM C. CELIA

Milking over 40 pounds a day and making over 2 pounds of fat per day.

SIRE
FLYING HORSE SELECT'S COMMANDO
7 A. R. daughters (see above)
Full brother to Flying Horse Select Primrose
12816—815—Jr2—365C
Former Class Leader
11479—712—Sr3—305C—2x
Class Leader
12816—738—AAA
Former Class Leader

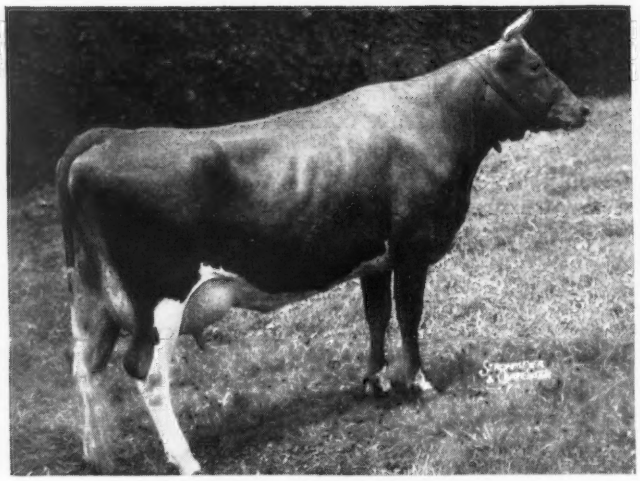

DAM
FLORHAM LAUGHTER
15645—836—AA
14056—710—BB
12579—648—7yrs—305C—2x
Dam of
Florham C. Anne
9708—526—Jr3—305C
Florham C. Beauty
8587—490—Jr2—305C
Florham Thunderbolt, sire of Farvue's Thunderbolt's Kay, 14397—690—Jr4—305C.
Former Class Leader
Farvue's Thunderbolt's Clover, 8th Place Cow, 5 years and over, N. G. S., 1948, 5th Best Uddered Cow, N. G. S., 1948.

FLORHAM C. BEAUTY
8587—490—Jr2—305C
Fresh three weeks and making over 2 pounds of fat a day.

Both of these daughters of Commando had bull calves by FLORHAM POLLY'S PRINCE (see page 406, June 1 issue of the Journal for picture).

FEDERAL ACCREDITED HERD NO. 93802 . . . NEW JERSEY STATE HERD NO. 103

MISS RUTH V. TWOMBLY, Owner

R. H. ALLEN, Manager

Florham Farm

MADISON, NEW JERSEY

SALES . . .

July 7. 21st Special Guernsey Sale, 8:00 p. m., Pennsylvania Association's Sale Pavilion, Lancaster, Pa. Sale managed by the Pennsylvania G. B. A., Box 491, Harrisburg, Pa.
July 22. 24th Glenburnie Consignment Sale, Glenburnie Farm, Trenton, N. J. Sale managed by the Pate Sales Co., 2064 Lawrenceville Rd., Trenton 8, N. J.
Aug. 11. Pharos Farm Dispersal, Est. A. T. Pattison, Simsbury, Conn. Sale managed by The Louis McL. Merryman & Sons, Inc., Sparks, Md.
Aug. 18. 4th Annual Tidewater Sale, Fairgrounds, Warsaw, Va. Sale managed by the Salley Sales Service, Orangeburg, S. C.
Aug. 18. 22nd Special Guernsey Sale, Pennsylvania Association's Sale Pavilion, Lancaster, Pa. Sale managed by the Pennsylvania G. B. A., Box 491, Harrisburg, Pa.
Aug. 19. Branch Rock Dispersal, Est. John M. Redpath, Rockville, Md. Sale managed by The Louis McL. Merryman & Sons, Inc., Sparks, Md.
Aug. 22. Merryman's 70th Sale, held at J. H. Whiteley Sales Barn, York, Pa. Sale managed by The Louis McL. Merryman & Sons, Inc., Sparks, Md.
Aug. 26. 2nd Franklin-Burkeville Sale, Franklin, Va. Sale managed by The Louis McL. Merryman & Sons, Inc., Sparks, Md.
Aug. 29. Tennessee State Sale, State Fairgrounds, Nashville, Tenn.
Sept. 5. Colorado State Invitational Sale, Longmont, Colo.
Sept. 7. Fourteenth Annual Consignment Sale, Chester County Guernsey Cattle Club, Chester, S. C.
Sept. 9. 3rd Utah Intermountain Sale, Ogden, Utah. C. J. Smout, sales manager, Ogden, Utah.
Sept. 10. George J. Montavon Bred Heifer Sale, West Brooklyn, Ill. Sale managed by the Illinois G. B. A., 318 South Main St., Kewanee, Ill.
Sept. 14. 3rd Annual Western New York Guernsey Breeders Consignment Sale, Fair grounds, Little Valley, N. Y. For catalogs write John A. Sims, 1606 E. Erie Blvd., Syracuse, N. Y.
Sept. 15. 23rd Special Guernsey Sale, Pennsylvania Association's Sale Pavilion, Lancaster, Pa. Sale managed by the Pennsylvania G. B. A., Box 491, Harrisburg, Pa.
Sept. 15. Seventh Ohio Guernsey Classic, Columbus, Ohio. O. C. Belt, secretary, 288 E. Long Street, Columbus 15, Ohio.
Sept. 15. 25th Vermont Guernsey Sale, Fairgrounds, Rutland, Vt. Sale managed by Dunn & Harwood, Schoharie, N. Y., and Cordaville, Mass.
Sept. 17. Capitol District Guernsey Breeders Consignment Sale, Earl S. Williams' farm, North Chatham, N. Y. For catalogs write John A. Sims, 1606 East Erie Blvd., Syracuse, N. Y.
Sept. 19. New York State Sale, Rhinebeck, N. Y. Sale managed by The Louis McL. Merryman & Sons, Inc., Sparks, Md.
Sept. 20. West Kentucky Promotional Sale, Calvert City, Ky.
Sept. 21. Mohican District Guernsey Breeders Consignment Sale, Fair-grounds, Cobleskill, N. Y. For catalogs write John A. Sims, 1606 E. Erie Blvd., Syracuse, N. Y.
Sept. 24. Happyholme Farms Third Invitational Sale, Happyholme Farms, Lodi, Calif. Sale managed by the California Guernsey Cattle Club, 401 California Fruit Bldg., Sacramento, Calif.
Sept. 26. Maine-New Hampshire Sale, Rochester, N. H. Sale managed by The Louis McL. Merryman & Sons, Inc., Sparks, Md.
Sept. 28. First Nebraska State Sale, 4-H Bldg., State Fair-grounds, Lincoln, Neb.
Oct. 5. 8th Annual Butler-Lawrence Counties G. B. A. Sale, Butler Fair-grounds, Butler, Pa. Sale managed by the Pennsylvania G. B. A., Box 491, Harrisburg, Pa.
Oct. 7. 18th Darke County Guernsey Sale, Fair-grounds, Greenville, Ohio. Sale managed by the Ohio G. B. A., Wooster, Ohio.
Oct. 8. Kern County Union High School FFA Invitational Sale, Bakersfield, Calif.
Oct. 8. Northwest Wisconsin G. B. A. Fall Sale, Chippewa Falls, Wis. V. L. Dickinsen, Augusta, Wis., sale manager.
Oct. 10. Wisconsin State Sale, Waukesha, Wis.
Oct. 10. 7th Annual Klondike Sale, Klondike Farm, Elkin, N. C.
Oct. 12. 11th Annual Pennsylvania State Sale, Sale Pavilion, Lancaster, Pa. Sale managed by the Pennsylvania G. B. A., Box 491, Harrisburg, Pa.
Oct. 12. Second Southwest Missouri G. B. A. Sale, Springfield, Mo. For catalogs write Ray W. Pursley, Rt. 9, Springfield, Mo.
Oct. 13. Indiana Fall Sale, Lafayette, Ind. Sale managed by the Indiana G. B. A., 821 Lafayette Life Bldg., Lafayette, Ind.
Oct. 14. 5th Invitational Sale, Glenburnie Farm, Trenton, N. J. Sale managed by the Pate Sales Co., 2064 Lawrenceville Rd., Trenton 8, N. J.
Oct. 15. 11th New Jersey State Sale, Glenburnie Farm, Trenton, N. J. Sale managed by the Pate Sales Co., 2064 Lawrenceville Rd., Trenton 8, N. J.
Oct. 17. Franchester Sale, Franchester Farms, Lyndhurst, Ohio. Sale managed by The Louis McL. Merryman & Sons, Inc., Sparks, Md.
Oct. 19. Antietam Guernseys at Auction, Antietam Farm, Waynesboro, Pa. Sale managed by The Louis McL. Merryman & Sons, Inc., Sparks, Md.
Oct. 20. Maryland State Sale, Timonium, Md. Sale managed by The Louis McL. Merryman & Sons, Inc., Sparks, Md.
Oct. 20. Texas G. B. A. State Sale, Dallas, Texas. For catalogs write W. C. Hardman, Box 334, Grand Prairie, Texas.
Oct. 20. Kentucky State Sale, Shelbyville, Ky.
Oct. 20. 23rd Eastern Ohio Guernsey Sale, Fair-grounds, Canfield, Ohio. Sale managed by the Ohio G. B. A., Wooster, Ohio.
Oct. 21. Virginia State Sale, Richmond, Va. Sale managed by The Louis McL. Merryman & Sons, Inc., Sparks, Md.
Oct. 21. Kansas G. B. A. State Sale, Hutchinson, Kan. For catalogs write Max Dickerson, Hiawatha, Kan.
Oct. 22. Fourth Annual Fresno Guernsey Futurity Sale, Fresno, Calif. Sale managed by the California Guernsey Cattle Club, 401 California Fruit Bldg., Sacramento, Calif.
Oct. 22. 30th Knox County Guernsey Sale, Fair-grounds, Mt. Vernon, Ohio. Sale managed by the Ohio G. B. A., Wooster, Ohio.
Oct. 24. Merryman's 71st Sale, York, Pa. Sale managed by The Louis McL. Merryman & Sons, Inc., Sparks, Md.
Oct. 25. 6th Wyandot Guernsey Sale, Fairgrounds, Upper Sandusky, Ohio. Sale managed by the Ohio G. B. A., Wooster, Ohio.
Oct. 26. 23rd New England Guernsey Sale, Eastern States Exposition Grounds, Springfield, Mass. Sale managed by Dunn & Harwood, Schoharie, N. Y., and Cordaville, Mass.
Oct. 28. Second Annual Boone County Guernsey Sale & 4-H Heifer Sale, Lebanon, Ind. Sale managed by The Russell George Sales Service, Lebanon, Ind.
Oct. 28. Riegeldale Sale, Trion, Ga. Sale managed by The Louis McL. Merryman & Sons, Inc., Sparks, Md.
Oct. 29. Fifth District of Iowa Sale, Fairgrounds, Mason City, Iowa.
Nov. 2. Annual Elkhart County Sale, Goshen, Ind.
Nov. 3. 24th Special Guernsey Sale, Pennsylvania Association's Sale Pavilion, Lancaster, Pa. Sale managed by the Pennsylvania G. B. A., Box 491, Harrisburg, Pa.
Nov. 3. Eleventh Florida Guernsey Cattle Club Sale, Fair-grounds, Largo, Fla.
Nov. 12. Curtiss Candy Bull Sale, Cary, Ill. Sale managed by The Louis McL. Merryman & Sons, Inc., Sparks, Md.
Dec. 8. 25th Special Guernsey Sale, Pennsylvania Association's Sale Pavilion, Lancaster, Pa. Sale managed by the Pennsylvania G. B. A., Box 491, Harrisburg, Pa.

MEETINGS and SHOWS . . .

July 15. Wabash Valley G. B. A. Parish Show, Lanterman Park, Bridgeport, Ill.
July 16. Okaw Valley Parish Show, Altamont, Ill.
July 20. Mecklenburg County, Va., Guernsey Field Day and Junior Show, Boydton, Va.
July 28. Western Pennsylvania G. B. A. Field Day, Hank Brothers' Lone Oak Farm, Monongahela, Pa.
July 29. Moultrie Guernsey Cattle Club Type School, sponsored by Moultrie County Farm Bureau, George L. Todd Farm, Sullivan, Ill.
July 30. Mohican District Field Day, George Van Kleeck Farm, South Kortright, N. Y.
July 30. Parish Show, Brandtjen Farms, Farmington, Minn.
July 31. Northern Illinois G. B. A. Parish Show, Quaker Oats Company, Research Farm, Barrington, Ill.
Aug. 3. Northeastern District Guernsey Show and Field Day, Ashland, Ky.
Aug. 3. Annual Elkhart County Guernsey Show, during Dairy Week, Goshen, Ind.
Aug. 4. Northwestern District Show and Field Day, Shelby County, Ky., Fair.
Aug. 4. Vermont Field Day, High Mowing Farm, Wilmington, Vt.
Aug. 5. Northwestern Pennsylvania Field Day, farm of James D. Berry, Jr., Oil City, Pa.
Aug. 5. Illinois Valley G. B. A. Parish Show, Fair-grounds, Lincoln, Ill.
Aug. 6. East Central Illinois G. B. A. Parish Show, Delco Truckers' Lodge, Gibson City, Ill.
Aug. 8. Western District Show and Field Day, Owensboro, Ky.
Aug. 10. Southeastern District Field Day, College Park, Md.
Aug. 11. North Central Illinois G. B. A. Parish Show, Fair-grounds, Princeton, Ill.
Aug. 12. Annual Dairy Day sponsored by the Ohio Dairymen's Association, Experiment Station, Wooster, Ohio.
Aug. 15. Vermont Parish Show, Montpelier, Vt.
Aug. 17. New Hampshire Guernsey Breeders Parish Show, Peterborough, N. H.
Aug. 20. New Jersey Guernsey Breeders Cattle Show, Glenburnie Farm, Trenton, N. J. Guy E. Harmon, judge.
Aug. 20. Newport County G. B. A. Parish Show, Hammersmith Farm, Newport, R. I.
Sept. 2. Chester County Parish Show, farm of I. E. Gotshall, Westtown, Pa.
Sept. 5-6. Third Annual Chester County, S. C., Guernsey Festival, Chester, S. C.
Sept. 17. Tennessee State Junior Dairy Show, Shelbyville, Tenn.
Sept. 30. Wabash Valley Illinois G. B. A. Type School, Hal Norris Farm, Norris City, Ill.

Kentucky District Shows

Aug. 2. Berea, Ky.
Aug. 3. Ashland, Ky.
Aug. 4. Shelbyville, Ky.
Aug. 5. Greensburg, Ky.
Aug. 11. Owensboro, Ky.
Aug. 12. Germantown, Ky.
Aug. 15. Mayfield, Ky.
Aug. 16. Bowling Green, Ky.
Aug. 17. Campbellsville, Ky.
Aug. 18. Flemingsburg, Ky.
Aug. 19. Shelbyville, Ky.

Pa. Regional 4-H Club Roundups

Aug. 26. Tunkhannock.
Aug. 27. New Bethlehem.
Sept. 16. Ebensburg.
Sept. 17. Lewisburg.
Sept. 23. Lancaster.

Chat . . .

The Jack Nicewongers, he the Happyholme Farms herdsman at Lodi, Calif., welcomed a daughter on May 18. She has been named Linda Olivia—after both grandmothers. The Nicewongers have a son, John, about three years old.

Sallie J. Sexton, Bryn Du Farm, Granville, Ohio, was recently elected as the first woman member of the Board of Directors of the Ohio G. B. A.

Woodacres calves are hardy. Atherton W. Hobler, owner of Woodacres Farms, Princeton, N. J., recently advised that one of their heifer calves, only a few months old, escaped from the farm on January 28, and was discovered five weeks later grazing with a herd of deer. After checking her color markings with the papers, she was returned to Woodacres and readily readjusted herself.

Since May 14, it has been Mr. and Mrs. Marvin Stowe, of Golden Butte Farms, Gridley, Calif. Marvin is the son of the Clark Stowes, and his bride is the former Barbara Reeves of Oroville. The wedding was held in the Gridley Presbyterian Church.

John Henry Logan, president of the National County Agents Association, and secretary of the Florida G. B. A., was a recent visitor at The American Guernsey Cattle Club office. Mr. Logan was in New England attending the national meeting of the North Eastern County Agents group, at Jaffrey, N. H.

FAIRLAWN GUERNSEYS

Fairlawn Peerless Actor, A. R.

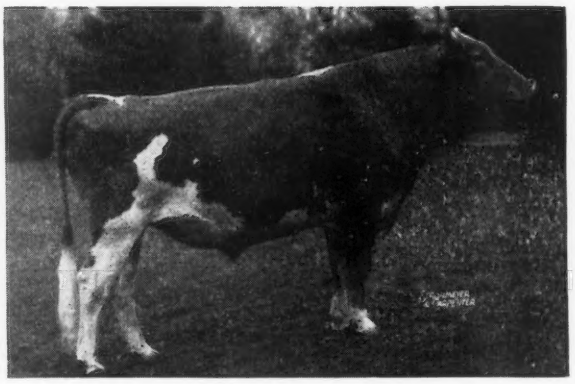

More Excellent 2-year-olds than any bull of the breed. His daughters tested in 365 day division average: 14021—658—all 2 and 3-year-olds.

A proved bull, well worthy of being a son of a great sire.

GREEN MEADOW PEERLESS, A. R.

10 daughters over 800 lbs.

FAIRLAWN CHIC	18472	938	Sr4	365	1095
FAIRLAWN CALENDAR	16558	838	5yrs	365C	1095
	17458	925	8yrs	365	730
FAIRLAWN PEERLESS ERMINE	16726	869	7yrs	365C	1095
FAIRLAWN PEERLESS EPPIE	17137	863	7yrs	365C	1095
FAIRLAWN PEERLESS DEE	17050	849	6yrs	365	1095
FAIRLAWN PEERLESS GOLDENROD	18073	838	5yrs	365C	1095 (pending)
FAIRLAWN PEERLESS HELIOTROPE	15453	814	Sr3	365	1095
On retest	14864	818	5yrs	365 in 277 days looks like over 1000	
FAIRLAWN PEERLESS DAINTY	16656	814	7yrs	365	1095
FAIRLAWN PEERLESS EGRETTE	15957	802	5yrs	365	1095
PHILLIPS PEERLESS MAID	18487	800	Jr4	365	1095

More daughters now on retest.

Breed for type and production

FAIRLAWN FARMS COMPANY

King Street—Just off the Merritt Parkway

S. L. KATZ, Owner — **PORT CHESTER, NEW YORK** — DR. E. B. HOPPER, Manager

T. B. ACCREDITED No. 511540 — SAM PIKE, Herdsman — BANG'S ACCREDITED No. 2696

TELEPHONE—OFFICE 5-1936

Southern Breeders Witness Largest Annual Meeting of The American Guernsey Cattle Club

Stenographic Report

OFFICERS AND EXECUTIVE COMMITTEE

Seated: R. D. Stewart, J. M. McDonald, B. Royce, R. F. Loree, Kent B. Hayes, John S. Ames and Karl B. Musser. Standing: Otto H. Liebers, Gavin McKerrow, G. B. Walker, Fred C. Siess, George Watts Hill, Justice Owen J. Roberts, George W. Emde, Howard J. Ziegler and Granville H. Hibberd.

THE 72nd Annual meeting of The American Guernsey Cattle Club convened at 10 o'clock at the Asheville Auditorium, Asheville, N. C., R. F. Loree, President, presiding.

PRESIDENT R. F. LOREE (Afton Farm, Florham Park, N. J.): This is the 72nd Annual Meeting of The American Guernsey Cattle Club. I will ask Mr. Dew if he will not lead us in the invocation.

MR. DEW: Almighty God, Our Heavenly Father, we come on this beautiful morning, thanking Thee for Thy care over us through the night and for this fine fellowship which we are enjoying. Bless the leaders of this convention in all the deliberations and the things that are done here. May they bring honor and glory to Thee. While we are away from our loved ones, we pray the power of Heaven will watch over them and protect them from harm. Give us all a safe journey back to our homes. For this convention and all that it means to each and every one present, we give Thee praise. That is in Jesus' name. Amen.

PRESIDENT LOREE: I shall ask Mr. Musser to read the call of the meeting.

(Mr. Musser read the call of the meeting.)

(The President announced the membership of the nominating committee as R. H. McMurtrie (Ind.) Chairman, John S. Clark (N. Y.), Samuel H. Bell (Va.), J. B. Guess, Jr. (S. C.), and Guy E. Harmon (Md.), and proxy committee as Kent B. Hayes (Okla.) Chairman, John S. Ames (Mass.), George W. Emde (Calif.), and Fred C. Siess (Ind.).)

I will now ask you to rise, it being my unpleasant duty, at this time, to read the names of our members who are no longer with us.

(The audience rose.)

M. D. McNaughton, W. D. James, Paul R. Johnson, A. C. Ramseyer, F. Howard Slayton, Walter E. Wright, Carl C. Austin, John H. Bates, Herbert B. Brelia, William Ellery Bright, Earle Champlin, Frank Clark, Orlin P. Craig, J. B. Edsall, C. J. Edwards, Paul G. Moffett, E. A. Peterson, Arthur J. Pierce, Budd W. Pope, Howard Siegfried, C. D. M. Showalter, Nelson H. Smith, Edward M. Wardrep and John S. Petteys.

We will stand a moment, in silence, in honor of their memory.

(The audience resumed their seats.)

Officially, today closes the 72nd year of the establishment of The American Guernsey Cattle Club, and we march upon the 73rd. I have had the great pleasure, this past year, of

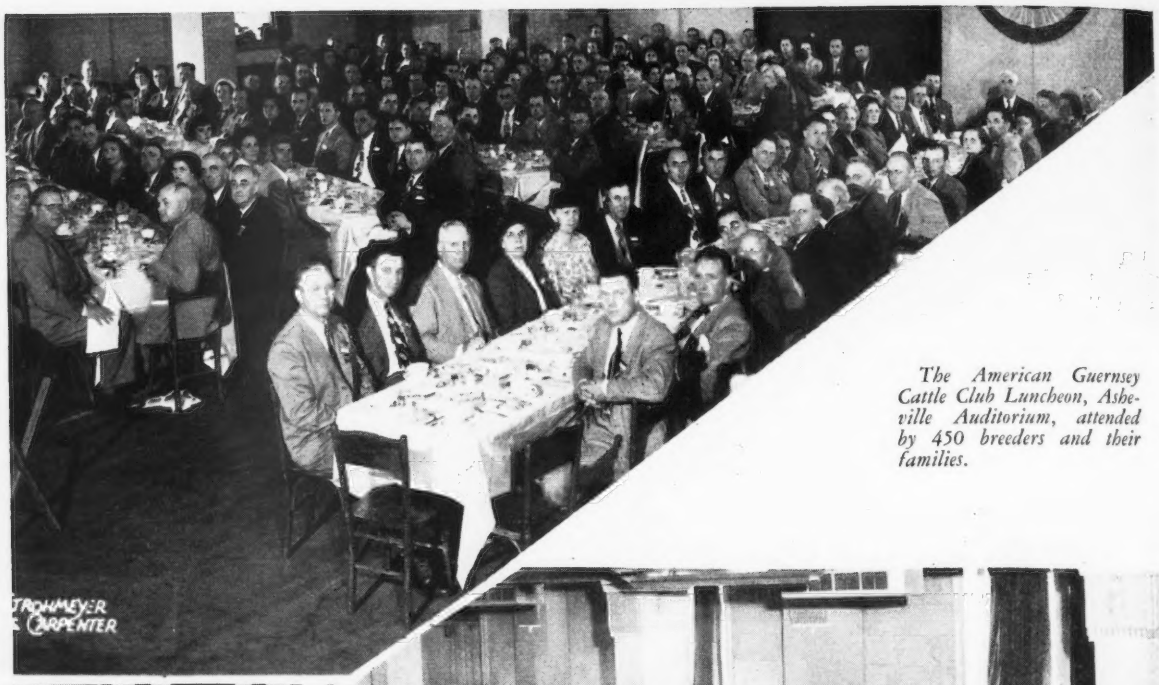

The American Guernsey Cattle Club Luncheon, Asheville Auditorium, attended by 450 breeders and their families.

personally attending annual meetings in 14 states. Mr. Musser, Mr. Stewart, Mr. Johnson, or I, have attended 39 state meetings this year. Each event was an active and worth-while meeting of an active organization. The Executive Committee is thoroughly behind the program of building strong state organizations, feeling that through state organizations the interests of the breed can best be promoted.

I cannot help but tell you how fortunate you are in the staff that represents you all over the country. Both state and national staffs are a credit to any breed and to any organization. I think I can honestly say that I failed to find a single member of your staff whom you could not be proud of, both in character and ability. I want to pay tribute to them and to thank them all for the work that they have been doing.

A year ago, the Executive Committee determined to establish a scholarship program, looking to the training of young men for positions as herd managers and herdsmen. A special committee was appointed for this purpose, out of your Type Committee and your organization's officers. That committee met with Dean Kildee and carefully devised a program. Six state universities were selected as the first to nominate boys out of this year's freshmen classes to be candidates for these scholarships. Those universities are North Carolina, Iowa, Maryland, New Jersey, Minnesota and Michigan State. Each one was asked to nominate two boys whom Mr. Musser and Mr. Stewart would interview. From this group two boys will be selected for this year's scholarships. These two boys will go to Blakeford and to Quail Roost under the able guidance of Guy Harmon and W. W. Fitzpatrick. They will work in the test-cow barn and will have an opportunity to study the calf-raising programs. In their second year, they will study crops and perhaps have an opportunity to travel around the country to see something of crops and how good crops are grown. In their third year, they will have an opportunity to return to these farms where they started their original program, if they desire, or other capable, guiding institutions will take them their last year. We hope that the last year will consist in working with show herds and further educational benefits.

At the end of the period, these boys will come before our Type Committee which, as you know, is made up of outstanding judges of cattle and experienced farm managers, and will be subject to an oral examination as to the result of their work.

After this meeting, Mr. Stewart and I will go to North Carolina, Maryland, and New Jersey to interview the boys who have been chosen there. We hope that we will have all the boys interviewed by the end of the month. We hope that this will inaugurate a needed and worth-while program which will be of benefit to these boys and to our membership.

The Executive Committee has also proposed that this breed shall be properly represented in a junior show at Waterloo. It has appropriated $3,000 toward expenses and premium money for not more than three 4-H or Future Farmer entries from each state, to go to Waterloo to compete in both the open classes and in the junior show. So far, 22 states have indicated that they would nominate candidates, and we hope that at least 40 states that are represented here at this meeting will finally nominate worth-while representatives to compete.

The Purebred Dairy Cattle Association has established a research foundation. Before long, I think, we will be able to put out, from that research foundation, a prospectus seeking funds for its support. It is not the thought to establish a huge fund, but to spend the money as we go so that the contributions made today can have an immediate benefit to breeders.

The time is passing when we can look purely to production and type. We must look beyond. The first two years of production of any cow are required to pay for her early years before she comes into production. We must learn how to combat disease, how to combat infertility and how to make a long, useful life, as the human has learned to make it, so that our cows can be profitable under these advancing costs. Only research can do this.

The financial picture of your organization, I think, is sound. You will hear it in detail from our treasurer.

Through GOLDEN GUERNSEY, we spend, every year, some half-million dollars in promoting this breed, and that is nothing to what we could spend if the program of GOLDEN GUERNSEY was fully supported. Our registrations increase somewhere at a cumulative rate of three per cent a year, whereas users under the trade-mark increase only at the rate of 1.3 per cent. We should have some four to five million dollars to spend on the promotion of our breed if the GOLDEN GUERNSEY program was fully supported. We are, as you have heard many times before, desperately in need of a new building. I am in hopes that the program that will give it to us will certainly mature during this coming year.

Finally, I think I ought to say to you that the business of this breed, which in the last 10 years has registered as many females as were registered in the preceding 62 years combined, grows too rapidly for the national organization to fully perform all the necessary functions. Even with the assistance of the state organizations, we cannot fully do the job, and it becomes the job of every member.

I wonder if I can leave this message and thought with you; that we make this year a year when every member has the duty to contribute at least one of the following to the organization: a new member, a new breeder, a new user of Advanced Registry or Herd Improvement testing, a new classifier, or a new student of the Performance Register. If we do that, I think we can look forward to one of our best years. (Applause.)

Now, I will turn the meeting over to Mr. Musser and ask him to proceed with the Secretary's report and then with the Treasurer's report.

KARL B. MUSSER (Peterborough, N. H.): President Loree, Members of The American Guernsey Cattle Club and Friends: First, if Bob Stewart is in the house, I wish he would come up to the platform.

(Mr. Stewart mounted the platform).

(Applause.)

Bob is going through that period in an executive's life that is, to say the least, harassing. Bob flew from Quail Roost the other day, and old smoothy said to George Watts Hill, "Don't bother about your luggage. I'll take it on the plane." So he did. At dinner that night, over here, George Watts Hill came up to me and said, "Where is my luggage?" I said, "I don't know, but I thought I saw you put it on Mr. McMurtrie's plane." He said, "No; that was my portfolio. Where is Bob Stewart?" I told him Bob was busy and had a lot of things to do. But he wanted to see Bob. Well, Frank Johnson finally found the luggage.

Bob, as you know, is the assistant secretary-treasurer of The American Guernsey Cattle Club. I wanted to take the opportunity to tell you people that the presentation is, of course, shared by my assistant, Bob Stewart. I also want to make it clear that anything by way of commendation that you have, should be shared by Bob. If there are any errors and we receive any criticism, he gets it all. (Applause.)

If you remember, last year I told you I was going to read for 52 minutes and Alice Clark said, "Oh, my!" Some people got up and left, and I think the wife of our president was among them. So if you get tired, why, don't hesitate to leave. But again I am sorry to report that this presentation cannot be properly given in less

than 45 or 50 minutes. You ought to have a thorough presentation sometime of an hour now and an hour later. Maybe we can get Bob Stewart to warm up the second session of the presentation.

The fact remains that we people who are working for this organization, of course, teem with the desire to show off. And this is the only time during the year that we can get this many people together who are interested in just coming and seeing what The American Guernsey Cattle Club is doing.

This is the first time in our history that we have met in what we call the South. I mention that because of the fact that, as I have traveled in the South, I have found out that some sections we consider southern are not considered by other sections as being in the South. For instance, someone from Louisiana called Frank Johnson a North Carolina Yankee.

(Mr. Musser read the Secretary's report.) (Applause.)

(This report was printed in the May 15, 1949, Guernsey Breeders' Journal, page 241.)

Before reading the Treasurer's report, I would like to introduce the men who handled the charts. First, Clarence Greenie of the Advanced Registry Division. (Applause.) The next one out will be E. W. Bunce, the fellow in the Promotion Division. (Applause.) And the third, and last, J. Edward Cunningham of the Herd Registry Division. (Applause.)

I will now read to you the condensed income statement, because the details, for your examination, were in the May 15, 1949, *Journal* on page 259. I will also read the auditor's submission of this report. (Applause.)

PRESIDENT LOREE: You have heard the reports of the Secretary-Treasurer. A motion to accept them, as delivered, is in order.

HENRY M. BROWN (Savada Farms, Utica, N. Y.): I move the excellent reports be accepted and placed on file.

PRESIDENT LOREE: Is there a second?

KENT B. HAYES (Meadow Lodge Farms, Oklahoma City, Okla.): I second the motion.

(The motion was voted upon and was carried unanimously.)

PRESIDENT LOREE: I will now ask Mr. Hayes if he will make a report for the proxy committee.

MR. HAYES: Mr. President, the Proxy Committee wishes to report that they hold the following proxies:

SUMMARY OF PROXIES ELIGIBLE TO BE VOTED

Number held by Executive Committee	743
Number held by individual members of the Executive Committee	63
Total	806
Number held by members of Club *not* on Executive Committee	169
Grand total	975

PROXIES HELD BY INDIVIDUAL MEMBERS OF EXECUTIVE COMMITTEE

Members	*Proxies*
Ames, John S.	5
Clark, John S.	3
Emde, George W.	9
Hayes, Kent B.	8
Hill, George Watts	3
Liebers, Otto H.	3
Loree, Robert F.	2
McDonald, J. M.	2
McKerrow, Gavin	7
Royce, Barney	4
Siess, Fred	8
Wilson, L. V.	7
Emde or Siess	1
Emde or Wescott	1
	63

SPEAKERS TABLE

Kent B. Hayes, vice-president of The American Guernsey Cattle Club, Okla.; Judge Junius J. Adams, past president of the American Jersey Cattle Club; R. F. Loree, president of The American Guernsey Cattle Club, N. J., and Allan Mims, newly elected president of the North Carolina G. B. A.

SPEAKERS TABLE

Karl B. Musser, secretary-treasurer The American Guernsey Cattle Club, N. H.; Charles L. Rackley, Southern Dairies, N. C.; George Watts Hill, executive committee, The American Guernsey Cattle Club, N. C., and Dr. S. B. McFarland, president of the Tennessee G. B. A.

SPEAKERS TABLE

Dean J. H. Hilton, Panel Moderator, N. C.; John S. Ames, 2nd vice-president of The American Guernsey Cattle Club, Mass.; Ralph Coarsey, president of the Georgia G. B. A., and L. Y. Ballentine, Commissioner of Agriculture, N. C.

SPEAKERS TABLE

E. C. C. Woods, president of the Virginia G. B. A.; Bowman Gray, Brookberry Farms, N. C.; Charles L. Hill, Wis., and L. B. Wescott, chairman GOLDEN GUERNSEY *Advisory Council, N. J.*

PROXIES HELD BY MEMBERS NOT ON EXECUTIVE COMMITTEE

Members	*Proxies*
Brown, McDonald and MacElroy	119
Brown and McDonald	1
Coarsey, Ralph	1
Fitzpatrick, W. W.	6
Fitzpatrick or Hayes	1
Hepburn, W. K.	1
Hill, Charles L.	13
Hitz, William	7
Lyman, John	1
Merryman, John B.	1
Merryman, Louis	8
Merryman or Hibberd	1
Sargeant, J. C., Jr.	1
Shoemake, A. R.	1
Spang, Loyal	4
Tuttle, Jesse	1
Webster, A. Benj., Jr.	1
Worthington, John D.	1
	169

I would like to announce that it was a physical impossibility for the committee to withdraw the proxies of those present who have sent them to the committee. In that connection, I will further announce that it has entitled the committee to vote the proxies held by them in favor of the various reports and recommendations made by the committees which you will hear subsequently. It is the privilege of anyone who has forwarded a proxy to this committee to request the withdrawal of that proxy and cast his vote as he will. We have further been requested to make an announcement relative to the vote of certain individual proxies on one question that will be presented and that announcement will be made at the time the question is presented to you.

PRESIDENT LOREE: Thank you. Justice Roberts, will you present the report of the Constitution and By-Laws Committee.

JUSTICE OWEN J. ROBERTS (Bryncoed Farm, Chester Springs, Pa.): Mr. President, the Constitution and By-

SPEAKERS TABLE

F. B. Davis, Jr., Brays Island, S. C.; Mrs. Harry Playford, Sky Brook Farms, N. C., and G. D. White, Sky Brook Farms, N. C.

Laws Committee submits three amendments. The first is an amendment to Article 6 of the constitution. You have seen the text of this amendment. I will read it if it is desired. The purpose of the amendment is to authorize the Executive Committee to borrow money and secure borrowings by mortgage or pledge of the assets of the Club in order that the Executive Committee may arrange for the new building. In the old constitution, you will remember, the Executive Committee was not authorized to make any but cash transactions. This adds, "The Executive Committee may, if it deems such course advisable, sell property belonging to the Club (that may be necessary with portions of real estate in connection with our Peterborough property), purchase property for the Club, purchase or erect structures or alter or improve existing structures on land belonging to the Club. The Club may borrow money for the purchase, alteration or improvement of property, if the Executive Committee so resolves, and may secure any loan made pursuant to the power hereby given by mortgage of the Club's real estate or otherwise. The Executive Committee may, in any such case, authorize the president and treasurer to execute, on behalf of and in the name of the Club, the requisite deeds, mortgages or other instruments."

I think I have sufficiently stated the purpose. The committee proposes the amendment and the Executive Committee has approved the proposal. I move it.

PRESIDENT LOREE: The amendments have been moved by Justice Roberts. Is there a second?

(The motion was seconded, was voted upon and was unanimously carried.)

JUSTICE ROBERTS: The second amendment has to do with Article 7 of the constitution, which, at present, reads to the effect that all papers in the Herd Register must be retained subject to inspection by any member of the Club. As is the case with organizations of this age, many papers are piling up at a rate that will require considerable enlargment of storage space. The purpose of this amendment is to make it possible, where records are no longer needed, to destroy those records. It adds to the present article these words. "If, in the judgment of the Executive Committee, it is no longer advisable to retain any of these documents, the secretary may, if the Executive Committee so order, destroy the documents relating to pedigrees."

I think that is sufficiently clear, Mr. President. It has been approved by the Executive Committee for submission to this meeting, and I move it.

PRESIDENT LOREE: Is there a second to the amendment?

W. W. FITZPATRICK (Quail Roost Farms, Rougemont, N. C.): I second the motion.

(The motion was voted upon and was unanimously carried.)

JUSTICE ROBERTS: The third is an amendment to the By-Laws by inserting in them a new section which will be Section 10. That amendment was submitted to the Executive Committee and, by order of the Executive Committee, a sentence or two was added to the text of the amendment as you received it in the notice of the meeting. The purpose of adding the section was to safeguard the amendment against any unjust use against a member of the Club or a user of the Herd Registry. I will read the amendment and I will stop and call attention to the new sentence that has been added when I reach that portion.

"The words GOLDEN GUERNSEY and the trade-mark consisting of the two words GOLDEN GUERNSEY have become a valuable asset of GOLDEN GUERNSEY, Inc., and, through it, of The American Guernsey Cattle Club and its members. It shall therefore be the duty of the officers and members of the Executive Committee to cancel all registration papers applying to all cattle owned directly or indirectly by anyone using the said words, GOLDEN GUERNSEY or the trade-mark consisting of the two words GOLDEN GUERNSEY or the mark GOLDEN GUERNSEY superimposed on a Guernsey jug in the promotion or sale of milk, dairy products or other articles of commerce, or of any person or organization producing and supplying milk to any distributor using the said trade-mark (consisting of the two words, GOLDEN GUERNSEY) or the mark GOLDEN GUERNSEY superimposed on a Guernsey jug in the promotion or sale of milk, dairy products or other articles of commerce, without said distributor or user being first licensed or authorized so to do by GOLDEN GUERNSEY, Inc., its successor or successors; or of cattle belonging to any officer, director, shareholder or other person directly or indirectly financially interested in any corporation, company or association wilfully making use of said words, GOLDEN GUERNSEY or the trade-mark (consisting of the two words GOLDEN GUERNSEY) or the mark GOLDEN GUERNSEY superimposed on a Guernsey jug for the promotion or sale of milk, dairy products or other articles of commerce, without first being licensed or authorized so to do by GOLDEN GUERNSEY, Inc., its successor or successors; and the officers or members of the Executive Committee shall deny such persons or organizations any further use of the Herd Register or other facilities of the Club."

Now, here is a new clause added. "Nothing in this article shall, however, prevent the Executive Committee, in its discretion from waiving any of these penalties where it has been convinced that any individual has done all in his power to disassociate himself from any organization violating this section and is unable to do so without unreasonable financial sacrifice. Nothing shall prevent the recording of such cancelled papers and the restoration of Club privileges if such use of the words GOLDEN GUERNSEY or the trade-mark consisting of the two words GOLDEN GUERNSEY or the mark GOLDEN GUERNSEY superimposed on a Guernsey jug, is discontinued or is licensed or authorized by GOLDEN GUERNSEY, Inc., or its successor or successors and such action is deemed in the best interest of the Club by the Executive Committee."

Now, Mr. President, perhaps a word is in order with respect to that proposed amendment. As you know, GOLDEN GUERNSEY and the Club are attempting to protect these phrases and this legend of GOLDEN GUERNSEY with the jug as its trade-mark. As has already been stated here, the promotion of the sale of Guernsey milk under this trade-mark has become an exceedingly valuable asset of this Club. It is an enormous producer of income and can be made, we think, to be a far greater producer of income. Now, whether we can establish that as a technical, registrable trade-mark under United States law is a question. We are attempting to do so under the Lanham Act.

There are other questions. It is registered as a trade-mark under many state laws where there seems to be no question of the right to register and of its validity. But it is more than that. It has come to be a sort of common law trade-mark of Guernsey milk and it has gotten to be known all over the country, entirely irrespective of any technical trade-mark right, as the sign of the Guernsey breed and of its milk.

Now, there are a few people in the Club, and a few more out of the Club, who obviously, for financial reasons and with full knowledge of the injury they are doing and for their own personal profit are attempting to ride on our train, are using this when they have no right to use it. There are people who are using it on milk that isn't Guernsey milk; using it on milk that is blended; using it on Guernsey milk but who won't take a license, and are therefore attempting to ride free on the goodwill we are creating.

It seems to us that entirely irrespective of its validity as a trade-mark, this Club, being dedicated to the improvement and advancement of the breed, ought not to extend the privilege of Herd Register transfers, and so on, to people who are knowingly attempting to injure the Club's activities and its main object and purpose of existence. We think we ought to pass the ball to those people and say, at the headquarters, "We are not going to recognize you. If you have any rights, come forward and show them." That is practically what this by-law is intended to do.

Now, there are some people connected with The Guernsey Cattle Club who have made investments in local concerns which were not violating any of our license agreements and not doing anything detrimental to us. Those organizations may, in the future, attempt violations. We have put a guarding clause in there. We think that it is the business of the members of this Club to withdraw themselves from those organizations, if they can. But if a member cannot do it without inordinate financial loss and he is not at fault, we think the Executive Committee ought not penalize him. If there are any questions, I will try to answer them. I think that is a sufficient explanation. GOLDEN GUERNSEY, Inc., has approved this by-law and recommended it to the Club. The Executive Committee has approved it and recommended it to the Club. And I move it, sir.

(The motion was seconded.)

PRESIDENT LOREE: Mr. Hayes do you want to make any remarks, at this time, on the votes? Then I will call for a vote.

(The motion was voted upon and unanimously carried.)

MR. HAYES: I am instructed to announce that the proxy held by the committee running in favor of H. M. Brown, J. M. McDonald and J. R. MacElroy, in a total number of 119, be cast against this amendment due to instructions given them by their local association before coming to the convention.

PRESIDENT LOREE: In view of the fact that all proxies, with the exception of the 119 held by H. M. Brown, J. M. McDonald and J. R. MacElroy favored the amendment, I shall declare the amendment carried.

Mr. McMurtrie, will you report for the Nominating Committee.

R. H. MCMURTRIE (Fawn Lake Farm, Huntingburg, Ind.): Mr. President, your Nominating Committee, as directed by you, has met and acted on the following order. "The duty of this committee is to prepare a list of nominees for three positions on the Executive Committee of The American Guernsey Cattle Club."

I was hopeful that we could get a nominee with rather a lengthy name so that I could tell you about the young mother who was having her baby baptized. When the ceremony had proceeded sufficiently along to the point where the pastor turned and asked her what the name of the baby was, she said "Henry Washington Abraham Lincoln Schultz." The pastor turned and said to the sister, "Some more water, please." (Laughter.)

I want to call the attention of the membership to the method by which these places are filled. We tried to nominate men based on their talents and upon geographical location. These talents apply to experienced producers, distributors, businessmen and men with a legal background. I want to say that our Guernsey organization will ever be indebted to Bill Juzi for his persuading and to Justice Roberts for his accepting, because in my opinion our whole GOLDEN GUERNSEY program has been greatly enhanced in value by his coming on our committee. Recognizing the vacancy created by the expiration of the term of Barney Royce, we wish to nominate Barney Royce, of Bonnibell Farm, Vancouver, Wash., as a producer-businessman. Mr. Royce has been engaged in the breeding of Guernsey cattle for some 15 years. As his business connections, he owns the Yellow Taxi Companies in both Portland and Seattle and is probably the only man in the United States who will try to put across the silly idea that it is more safe to ride in a taxi than in an airplane. (Laughter.) We also have the Gray Line and sightseeing buses in Portland and Seattle, and I think we rode on all of them last year. He has some 125 of his Oregon Motor Stages. He is a host par excellence, and I think it essential that he be placed back on the committee by reason of the fact that he has some secret know-how in the production of a Manhattan cocktail that somebody might be able to ferret out in the next three years.

Recognizing the expiration of the

PANEL DISCUSSION GROUP

R. F. Loree, president of The American Guernsey Cattle Club; Dean J. H. Hilton, North Carolina State College; Prof. Samuel Brody, University of Missouri; John S. Clark, Caumsett Farm; Guy Harmon, Blakeford Farms, Inc.; Ralph Coarsey, Riegeldale Farms; Mike Seath, Classifier, and Dr. Lester Gilmore, Ohio State University.

term of Otto Liebers, Skyline Farm, Lincoln, Neb., we wish to nominate Otto Liebers. He is a producer-distributor. He has been a Guernsey breeder for some 25 years. He operates a 600-acre farm near Lincoln. He learned the Guernsey advantages the hard way. Prior to this, he was a Holstein breeder. Otto is the horny-handed son-of-the-soil member of this committee. He has milked his cows bowlegged, something we didn't deal with in the panel discussion yesterday. He is the man who, in establishing a record on one of his cows, milked her to the point where she gave three gallons of milk, two quarts of talcum powder and an IOU. (Laughter.) He also needs an excuse to come to these meetings. It has been a tough winter in Nebraska.

The committee has accepted, with regret, the final statement of John S. Clark that he will not be a candidate for reelection. During the 15 years that he actively served our organization, he has brought honor and distinction to us, for which we shall be forever grateful. In his place, we are going to nominate a man from the deep South. Your Guernsey activities in the South have grown so tremendously that, based wholly on the geographical consideration, the new member should come from the deep South. So we would like to nominate George B. Walker of Walker Farms, Stoneville, Miss. He is a producer-farmer. A Guernsey breeder for 20 years, he now has in excess of 300 head. He is president of the Mississippi Guernsey Breeders Association and has been since its inception. He is a member of the Dairy Advisory Committee of the American Farm Bureau, on a national level. His extracurricular activities include farming some 3,000 acres. He has acted for 12 years as the director of the Stoneville Cotton Experimental Station, which is the world's largest. He is the world's largest cottonseed breeder. We are hopeful none of those cottonseeds will ever find their way into oleo. He has now, on his plantation, some 22,000 different varieties of bolls. The only blot is that he is also a member of the Mississippi State Senate. (Laughter.)

This concludes my report.

PRESIDENT LOREE: I know I can state your sentiments in thanking Mr. McMurtrie for a very interesting presentation of the report of the Nominating Committee. Before asking for other nominees, if there are any from the floor, I would like to personally say how sorry I am that John Clark will not stand for reelection. I think I can state, better than anyone else, how great a contribution John Clark has made to this breed. And while I can appreciate his desire to have a little easier time to himself, we all hate to see him do it. We have tried our best to persuade him to reconsider, but he just says he won't. However, he has promised that he will do anything I ask him to do and he is in for some more work.

Are there any more nominations? If not, we will vote on the nominees.

(The vote was taken and the election of the nominees was unanimously approved.)

PRESIDENT LOREE: I declare Barney Royce, Otto Liebers and G. B. Walker elected.

Mr. Hibberd, will you report for the Herd Registry Committee.

GRANVILLE H. HIBBERD (Brooklandwood Farm, Brooklandville, Md.): Mr. President, Ladies and Gentlemen: We reviewed about the same number of cases we always have reviewed. After hearing Mr. Musser's report, I think he has covered the subject so thoroughly that anything I could say would not be worth while. (Applause.)

WESTERN GROUP

First row: Stuart, John & James Clever, Tracy, Calif. Second row: Mrs. H. E. Rahlman, New Castle, Calif.; Mrs. F. C. Adams, Klamath Falls, Oreg.; Mrs. H. H. Kenney, Merced, Calif; Mrs. Minnie W. Miller, Wendell, Idaho.; Mrs. A. J. Sturtevant, Modesto, Calif; Mrs. O. B. Stockdale, Fresno, Calif., and Mrs. George H. Clever, Tracy, Calif. Third row: M. L. Kenney, Merced, Calif; Dr. F. C. Adams; H. H. Kenney; A. J. Sturtevant; H. E. Rahlman; O. B. Stockdale; Warren Tillson, Modesto, Calif., and George H. Clever.

PRESIDENT LOREE: Thank you, Mr. Hibberd. Mr. Emde, will you report on the Advanced Registry Committee.

GEORGE W. EMDE (Happyholme Farm, Lodi, Calif.): Mr. President, the Advanced Registry Committee had a very busy session this meeting. We reviewed a great number of cases—milk-testing cases—which, I think, were more or less routine.

Mr. Musser, in his report, gave the Advanced Register working progress during the last year. So I would like to give just a very few of the things that might be of interest to you, other than routine work.

We ratified a change recommended by the Purebred Dairy Cattle Association whereby a tester may test 48 samples per day instead of 36 samples per day. This will allow a tester to test a three-time string of 16 cows instead of 12 cows or a two-time

string of 24 cows on Advanced Registry test.

We also ratified the two Purebred Dairy Cattle Association's recommendation in Herd Improvement Registry work where, when combined with the string, the tester may test 30 cows when combined with DHIA testing work. When not combined with DHIA he may test 90 milkings.

The Executive Committee instructed us to make a complete survey and study of testing procedure, this next year, relative to more efficiency, saving money for both the cow-owner and The American Guernsey Cattle Club. We have had a meeting and studied methods whereby we are going to make this survey. So, during the next year, before our November meeting, we are going to be very busy making the survey and finding out ways to save both the cow-owner and the Club money and to simplify our methods.

We have also made a change in the Advanced Register certificate. The revised certificate will show the total milk production and the total butter fat record. The individual months will not show on that certificate.

I think that is about all, Mr. President.

PRESIDENT LOREE: Thank you. Mr. Harmon, will you report for the Type Classification Committee.

GUY HARMON (Blakeford Farms, Inc., Queenstown, Md.): Mr. Chairman, Ladies and Gentlemen: I just wish to report that the Type Committee met last November and made certain recommendations to the Executive Committee, which have been accepted, and I think you have seen those changes published in the *Journal*. Yesterday, in our panel discussion, there was one question asked, "What one thing has done the most to improve type in our Guernseys—schools, classification, parish shows, and so on?" One thing was left out, and that was the judging school, but Dean Hilton mentioned it very quickly. I quite agree with him. Of course, the National Judging School has been discontinued. But that does not mean that the program should stop. We have our state associations and they should be ready and willing to take up where the national association left off, and I am sure they will.

We still have a long way to go on type. We have made great strides in the past 10 years. I think one of the finest things The American Guernsey Cattle Club ever did was to start the National Judging Schools. So far this year, some of the states have put on their own judging schools. I had the privilege of acting as official judge at two of the schools. One was in the State of Maryland and one was in New Jersey. They brought out a group in New Jersey that was tops. I think every man there had been recommended and was on the approved or supplemented list of our judges. They were real top men. I feel that much good is going to come from these schools.

I hope that every member of the Type Committee, at our next meeting, will bring in recommendations on how to form a program for our 4-H boys.

I think that is all. (Applause.)

PRESIDENT LOREE: At this time, it is usual to ask for a motion to ratify the acts of the Executive Committee and the officers.

LOUIS MCL. MERRYMAN: Mr. Chairman, I believe the boys and I are some of your largest customers. I want not only to thank the Executive Committee for the way they handled me, but the field-men, Link and Dick and Steve, for their patience with me—when things are moving fast and I try to get things done. As for Cunningham, no man could ever be more considerate of our office. The Herd Register is run in a way you people should be proud of. I want to pay my respects to Greenie for the way our mistakes are handled. I know that he writes letters that breeders appreciate and all he wants to do is to have a good straight record. I am proud that our business is in the hands of your organization.

PRESIDENT LOREE: Well, I will take that as a motion. Is there a second?

MR. FITZPATRICK: I will second the motion.

(The motion was voted upon and was unanimously carried.)

PRESIDENT LOREE: Gage E. Tarbell purchased his first Guernsey cow in 1903, made his first A. R. test in 1907, and by 1910 he owned 100 head. He was elected vice-president of The American Guernsey Cattle Club for the years 1918 through 1922, and again for 1926 through 1929. By 1936 he had completed 335 Advanced Registry records. Tarbell Guernsey Farms bred a dam-daughter combination. The dam, Tarbell Farms Royal Lenda, has a National record of 1109 lbs. of fat as a junior four-year-old, 365, and her daughter, Tarbell Peerless Lenda, has a National record of 762 lbs. of fat as a senior three-year-old in the 305-day, 3x, division. A half-sister, Tarbell Farms Peerless Margo, also has a National record of 1013 lbs. of fat as a junior three-year-old, 365C.

Swift Tarbell generously, and with a great deal of pride, desired to perpetuate the memory of his father's interest in Guernseys and has offered this beautiful trophy you see before you as a perpetual-production trophy to be awarded annually to the owner of the cow exceeding her class average by the greatest percentage. We are delighted that Swift Tarbell is here and I am going to ask him if he will not step up and make the presentation of this trophy himself and ask Mr. Hayes if he will not accept it on behalf of the owner.

SWIFT TARBELL (Tarbell Guernsey Farms, Smithville Flats, N. Y.): Mr.

IOWA DELEGATION

Front row: Mrs. Ralph Keeling, Des Moines; Mrs. Arnold Pancratz, Dubuque; Mrs. William Hitz, Polk City, and Arnold Pancratz. Back row: Ralph Keeling; William Baker, Mt. Pleasant; Hollis Jennings, Iowa City; William Hitz, and Lyle W. Jackson, Cedar Rapids.

Part of the large delegation from Pennsylvania attending the annual meeting and tour.

President, it is a great privilege to be able to present this trophy in memory of my father, and I know that the farmer-breeder was dear to his heart. It is especially gratifying to know that the first man to get this trophy was a former 4-H Club boy who is now a young farmer-breeder in Oklahoma. The winner for 1948 is Robert Charles Griggs, Mustang, Okla. His cow, Elm's Barbara Rose, is six years old. In the 305-day division, twice-a-day milking, she produced 17844 pounds of milk, and 869 pounds of butter fat, for a national record. Her percentage was 101 per cent over the average of her class.

It gives me much pleasure to present this trophy to you and I want you to know that I hope this farmer-breeder will go ahead and win it again. (Applause.)

PRESIDENT LOREE: I might say we were very anxious that this young man come here himself to receive it. We wanted him to fly, but he just didn't feel he could.

MR. HAYES: Thank you very much. I want to express Charley's regret that he was unable to be here today to receive this trophy. I also want to add that I accept it in his behalf with great pride. It has been my good fortune to know Charley for a good portion of his life. He started out on a farm in Oklahoma. At 10 years of age he acquired his first Guernsey heifer. He was very active in 4-H Club work. Before he was married, he milked cows at our farm. I can imagine the manager, under whom he worked, stating that he was the best milker who had ever been on our farm. He said, "If that cow has a drop of milk in her, Charley will get it out of her." He married and rented a small farm about seven or eight miles from home and started developing his Guernsey herd. We are proud of what Charley has accomplished. He is an example of what our 4-H Club boys and girls can accomplish and the dividends we get by helping these boys and girls in our program.

It is particularly pleasing to me, as it was to Mr. Tarbell, to see that the first time this trophy is presented, it goes to one of our farmer-breeders, the backbone of this association. (Applause.)

PRESIDENT LOREE: Mr. Wescott, I wonder if you will not report for GOLDEN GUERNSEY.

L. B. WESCOTT (Mulhocaway Farm, Clinton, N. J.): Mr. President: Mr. Musser told you that last year GOLDEN GUERNSEY sales were increased by one per cent. It is encouraging to note that the last full month's report showed a national increase of four per cent, and it is extremely nice to note, also, that the highest percentage increase was in North Carolina and South Carolina.

We are very glad to be here. The GOLDEN GUERNSEY Council wants to compliment this organization.

At the council meeting, we discussed many problems. Homogenized milk looks like a really promising way of promoting the sale of GOLDEN GUERNSEY milk. You know that the movie was paid for by GOLDEN GUERNSEY promotion. That is receiving very wide acceptance and we have been instructed to begin making plans for another movie at some future date. Also under consideration is an expanded sales program for next year, which will be followed up.

The principle thing the council did was to move that any newly licensed distributor or any relicensed distributor for GOLDEN GUERNSEY milk should not be allowed to carry a competitive bottle which uses the word "Guernsey" in the name. We feel in the past, that some of our licensees have gotten a very big free ride. We are going to prevent that in the future.

We have also asked the *Journal* to develop an advertising drop-in, a slug, to put in *Journal* advertisements of every breeder who is supporting the breed-milk program. We have also asked them to write an editorial explaining what this means and we have asked them to carry, in an important place in the *Journal*, an explanation of what this important symbol means. Someone said that is just a mild form of blackmail, but our feeling is that, unfortunately, it is too mild. We do feel that the program can do more to help you sell cattle than almost anything else.

Needless to say, the council is very glad to see the action, on the part of this body, on Section 10 in the By-Laws. I think that in our group that will be called, in the future, the tenth commandment which will state, in short, "Thou shalt not 'foul up' the Guernsey milk program." We do feel that the program is making great strides. As chairman of the council, I follow Gavin McKerrow and W. W. Fitzpatrick, two men who have done more than any others to promote this whole GOLDEN GUERNSEY marketing program. It is very satisfying to all of us to know how that is progressing. It can and will mean more and more to us every year.

Thank you, Mr. President. (Applause.)

PRESIDENT LOREE: That finishes our formal program. Is there any new business?

GAVIN MCKERROW (McKerrow Farm, Pewaukee, Wis.): It appears as if the dairy industry would be in for some changes in relation to the butter-substitute legislation. Now, in discussing how our group here might be most effective, Justice Roberts seemed to feel that it would not be well for us to pass resolutions or to enter into the field of lobbying. However, it does appear that, owing to the House of

Representatives having passed the Poage bill, which would take off the taxes on oleomargarine and would almost completely wipe away the rights of butter to yellow color as its distinctive mark, and also to the further action of the Senate committee in refusing to substitute the Gillette-Wiley bill for the Poage bill, each one of us, as active dairy producers, ought to take a definite interest in contacting our senators. We should ask for their support of the Gillette-Wiley Bill, if and when it, or some other measure, is offered on the Senate floor as a substitute for the Poage bill passed by the House.

Now, just a word, Mr. President, as to what this bill means. It looks as if taxes on oleomargarine were probably going to go off. And it looks as if the efforts of the dairy industry ought to be centered around the protection of the yellow color. I am sure that is something that is very close to the hearts of all Guernsey people. The Gillette-Wiley bill proposes that yellow-colored oleomargarine cannot be shipped in interstate commerce. The present Poage bill only provides for the triangular-shaped servings of oleomargarine or other butter substitutes in restaurants. Therefore, it does seem as though those of us who are interested in protecting butter from confusion and also in protecting the public, should wire immediately to our senators, or write them when we get home, asking them to give their support to the Gillette-Wiley bill which has already been endorsed by 26 senators.

From all corners of the U. S. and England: Left to right: Dr. F. C. Adams, Ore.; Warren Tillson, Calif.; Miss Bina Cottam, England; Thurmond Chatham, N. C.; John Sargeant, Fla., and Archie Young, N. H.

Let me say particularly that, in this great southland, you can wire almost any of your senators, because there are not any of them among the 26 who are already committed to the Gillette-Wiley bill. Let me also say that the great heads of the Guernsey Cattle Club in New Hampshire are represented by two senators who have refused to support this bill supported by the dairy industry. In fact, nearly all of the New England senators, including a brother of one of our good Guernsey breeders, have not yet lined up behind the Gillette-Wiley bill.

We have here a real opportunity to join with the rest of the dairy industry to do something to stop this rapidly declining per capita consumption of butter, which really means something to us. I am sure that our cooperation will be wholehearted, because, when I was in Washington two weeks ago, members of the National Milk Producers Federation twitted me in this respect and said, "If you Guernsey people will ever get over the idea of believing that you are God's own annointed and join with the rest of us, there are a lot of things we can do together." Now, I do think we are God's own annointed, and I am quite sure we will probably keep on thinking

(*Please turn to page 752*)

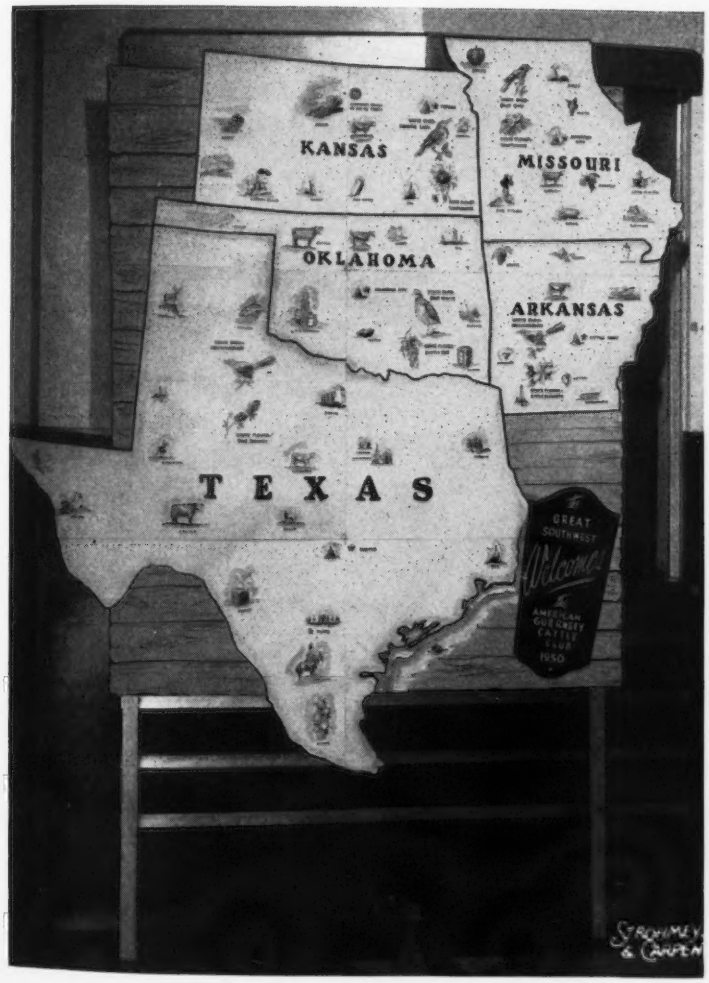

An invitation to the Great Southwest for 1950.

State Patrolmen on the Guernsey tour were responsible for moving the convoy through North and South Carolina. Highest praise was given them by all the tourists.

Breeders Travel "Southern Hospitality" Route

SOUTHERN hospitality was extended to Guernsey breeders from 40 states, and England, as they gathered for the Annual Meeting of The American Guernsey Cattle Club at Asheville, N. C., May 9-12. Southern breeders presented to the visitors a diversified program for visiting breeding establishments and industries. Entertainment was of a truly southern flavor, and the visitors expressed their enjoyment of the entire program.

Attendance at the Annual Meeting and luncheon of the Club equalled the record of 1948, but differed in that many more states were represented. Records showed that 514 breeders, their wives and friends, registered for the Annual Meeting and events held in Asheville, while 450 were in attendance at the luncheon.

North Carolina led all states, as 83 persons registered from that state, while 49 were from South Carolina, and 38 from Tennessee. In fact, 263 persons were in attendance from the states south of Maryland. Pennsylvania led the northern states with 37 in attendance, followed by Maryland with 31, Virginia 31, Indiana 26, New York 22, California 20, and New Jersey 20.

Guernsey Week started on Sunday afternoon, at Quail Roost Farms, Rougemont, N. C., when a parade of the cattle to be offered in the Quail Roost sale the next day was viewed. Following the parade, a reception hour and buffet supper was held in the Washington-Duke Hotel, Durham, where several hundred breeders were assembled.

The Quail Roost Sale was attended by one of the greatest crowds in its history. Immediately following the sale, a convoy of over 100 cars was formed and, with police escort, started

for George S. Coble's Maegeo Farms, Lexington, N. C.

The first part of the trip between Durham and Asheville was broken by the stop at Mr. Coble's where, with the assistance of R. A. McLaughlin, manager, and the staff, a very fine barbecue dinner was prepared. Mr. Coble spared no time or energy in getting ready for the guests. A heavy rain storm marred some of the events, but those who attended were more than repaid for accepting the splendid hospitality at Maegeo Farms. Between 300 and 350 people enjoyed the evening meal.

Leaving Maegeo in the rain, the cars had a long, tiresome journey to Asheville, where they began to arrive around midnight, with most of the passengers being bedded down by 2:00 A. M.

The Executive Committee of The American Guernsey Cattle Club and the GOLDEN GUERNSEY Council held meetings during Sunday and Sunday night, so it was necessary to provide planes to transport most of those members to Durham for the sale. Mr. McMurtrie took seven in his private plane, and a Piedmont Airlines plane carried 23 more, all of whom attended the Quail Roost Sale and returned to Asheville in time for dinner.

As one visitor exclaimed: "It rains so easy, and yet so hard in Asheville", which handicapped some of the sightseeing parties.

Tuesday, prior to the Annual Meeting, was a big day for all breeders. The Executive Committee was in session for part of the day, while the breeders attended a panel discussion on herd problems. The ladies took a sightseeing tour and had luncheon at the Grove Park Inn, one of the many beautiful spots around the city.

Dean J. H. Hilton, School of Agriculture, North Carolina State College, acted as moderator of the Panel, with his colleagues carrying on the discussion on the care of the calf, the heifer and the cow. The Panel was composed of Dr. Samuel Brody, Dr. L. O. Gilmore, John S. Clark, Guy E. Harmon, Ralph W. Coarsey, and M. G. Seath.

The City Auditorium, adjacent to the George Vanderbilt Hotel, was used for the Panel, the Annual Meeting, the Hospitality Dinner, and The American Guernsey Cattle Club Luncheon. Immediately following the panel luncheon, held in the hotel, another shower dropped suddenly, which ininterrupted the passage of visitors to the Auditorium. Finally, the Panel was proceeding smoothly again when lightning blew the fuse and a tube in the loud-speaker system, making it necessary for the members to work on their own. This proved a blessing in disguise, for the acoustics with the speaker system were none to effective, and gave an opportunity for the working out of a better method for the annual meeting report delivered by Karl B. Musser.

Southern hospitality was at its best when the southern breeders entertained at a reception, banquet and entertainment. Samuel Bell, Dublin, Va., furnished hams for the reception. Between 450 and 500 people crowded the tables at the banquet, to enjoy fried chicken and one of the most unique entertainments that only the South can produce.

From the hills of North Carolina came much of the splendid talent which gave one thrill after another to the large and appreciative audience. A hillbilly band, composed of one

Planes carried officials of the Club from Asheville to the Quail Roost Sale. R. H. McMurtrie carried seven in his private plane.

A Piedmont Airlines chartered plane carried the balance of the party.

family who had made radio; teenagers, and youngsters, who had won recent laurels in the Junior Festivals with their square dances, songs and recitations, took the house. From among the negro waiters (prearranged), came to the stage a real negro quartet that won not only applause, but showers of money. The program was in charge of Jack Dew, public relations official for Southern Dairies, and a man who knows how to handle the public and entertainers.

Annual Meeting day broke clear and beautiful, and brought out one of the largest crowds ever to attend such an affair of The American Guernsey Cattle Club. A full report is given on pages 721-731, but the manner in which Secretary Karl B. Musser presented the activities of the Club will long be remembered by those in attendance. He was at his best.

The local committee on arrangements included Charles Rackley, Southern Dairies; G. D. White, manager of Sky Brook Farms, owned by Harry R. Playford, Hendersonville; Gaden Corpening, manager of Eskdale Farm, Tryon, and Allan Mims, Allan Manor Farm, Rocky Mount, president of the North Carolina G. B. A.

Two men deserving much credit for the smoothness with which the tour was conducted, were Mack H. Alman, field-secretary of the North and South Carolina Guernsey Breeders' Associations, and J. McK. Jeter, field representative for The American Guernsey Cattle Club. The "Macks" were in evidence at all times, caring for the many details incident to such an event, and their willing cooperation increased the enjoyment of all the breeders on the tour.

Mr. and Mrs. Harry Playford invited all of the breeders to attend a preview of the Henderson County Invitational Sale consignments, at Hendersonville, immediately after the close of the Annual Meeting luncheon. Between 400 and 500 persons availed themselves of the invitation and enjoyed a southern barbecue and the beautiful surroundings at Sky Brook. A typical North Carolina square dance was given in the big barn, and Gaden O. Corpening and his square dance team demonstrated one of their beautiful dances. Incidentally, the team has won several times in the Asheville Folk Dance Festivals. Dancing was enjoyed to a late hour.

If one has never ridden in an auto convoy led by the efficient state patrolmen of North and South Carolina, they have missed the thrill of a lifetime. By prearrangement with the city police forces in the cities and towns through which the convoy passed, the roads were practically cleared. Traffic was halted, cars were stopped on the side of the road, and red lights and stop signs meant nothing. Red lights were flashed and sirens sounded, and a good pace was set by the patrolmen so that a minimum of time was spent in going from place to place. Under this arrangement, cars joined the convoy following the Henderson County Sale, and the party started for Winston-Salem, where

Daughters of Argilla Knight being shown to nearly 300 people at Klondike Farm, Elkin, N. C.

Guests at Mr. & Mrs. Bowman Gray's Brookberry Farm, Winston-Salem, N. C.

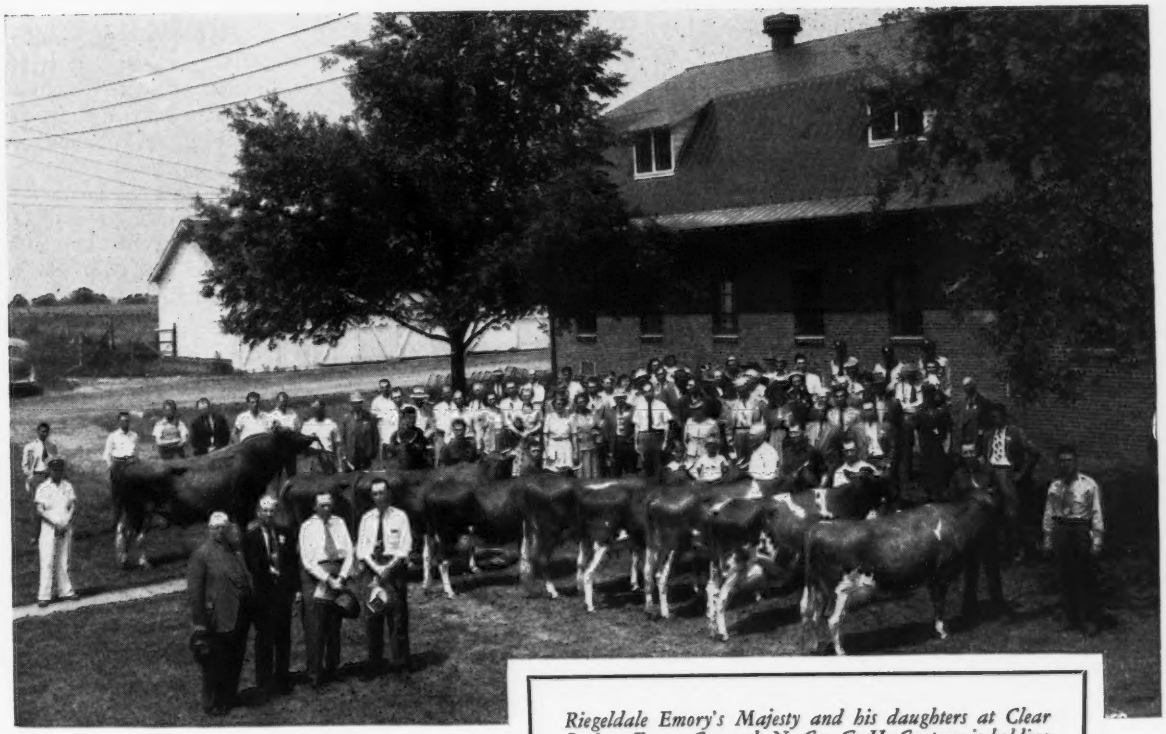

Riegeldale Emory's Majesty and his daughters at Clear Springs Farm, Concord, N. C. G. H. Cartner is holding "Majesty." In the foreground: J. M. McDonald, A. L. Brown, owner, Ralph Coarsey and Alfred Brown.

Chester County breeders welcomed the guests at an old-fashioned picnic luncheon at the Fair-grounds, Chester, S. C.

nearly 200 people stayed the first night.

Busses were provided for the first visit, which was to the R. J. Reynolds Tobacco Company plant in Winston-Salem. The facilities of the company were placed at the disposal of the tourists in viewing the manufacturing of Camel cigarettes and Prince Albert smoking tobacco.

Back to the hotel, where the convoy was again organized and, with 56 cars, whirled their way to the new Brookberry Farm of Bowman and Gordon Gray, managed by Jimmy Dickens. Mr. and Mrs. Bowman Gray welcomed the guests and showed them over the fine place, after which ice cream was served.

Into the cars again, the convoy sped toward Elkin, where the Kiwanis Club and the Chatham Manufacturing Company were hosts at luncheon in the local Y. M. C. A. Thurmond Chatham, his son Hugh G. Chatham II., and other officials of the company, welcomed the group at a most delicious luncheon, and then on to a personally conducted tour of the woolen blanket business.

Bidding the company officials and other hosts goodbye, the convoy proceeded to Klondike Farm, where Manager T. F. Cooley, and his able assistants, gave the visitors a preview of the herd.

Mr. Cooley requested George B. Salley, of the Salley Sales Service, to present the animals as they were led out before the group. The first class selected from the 250 head in the Klondike herd was made up of eight daughters of Argilla Knight, and ranged in age from four to 15 years, with Klondike Jette, that made 19678 lbs. of milk and 1010 lbs. of fat in class A, being the oldest at 15 years of age. The second class was made up of eight daughters of Klondike Hollimost, that has 58 A. R. daughters and 20 P. R. sons. This group was followed by McDonald Farms Predictmost with eight of his daughters. Klondike Raymost, with three daughters in milk, comprised the fourth group. Klondike Holliraider and four of his daughters were then shown, thus rounding out the bulls, and their daughters, that are being used at Klondike Farm. It gave a very fine illustration of the old foundation animals and the improvements that are being made.

Two very interesting families were shown. The Klondike Gay Countess family was headed by two great grandsons, Klondike Raymost and Klondike Countmost. These were followed by a full sister, Klondike Gay Hostess, and one daughter, Klondike Kyola. Others in the group included granddaughters, great granddaughters and great great granddaughters. The second family group, made up of nine head, was the Foremost Ingeborg family, with a grandson, Klondike Foremost; two daughters, Klondike Jette and Klondike Kristin, and several granddaughters.

After partaking of Mr. Chatham's hospitality, following the preview, the convoy wended its way more leisurely back to Winston-Salem to spend the night. The Forsyth County G. B. A. had arranged a milk bar in the hotel for the convenience of the travelers, and presented a copy of the Winston-Salem Journal to the breeders each morning with their compliments.

An early start Saturday morning from Winston-Salem, and the tourists were off for a big day and 300 miles of travel. The first stop was at Clear Springs Farm, Concord, where A. L. Brown and G. H. Cartner, his manager, were waiting for a preview. A good crowd was still with the tourists, although many breeders had turned back toward their homes many miles away.

After parking the cars, the group was seated between the barns, and a very fine display of the herd was presented by the manager and his good helpers. Mr. Brown and Mr. Cartner explained the purpose of the showing.

Mr. Brown spoke of the farm, that consists of 755 acres, and the 200 head of pure bred Guernseys, with 90 milking. They attempt to grow most of the feed on the farm, and the entire place and herd is self-supporting—in fact, pays a dividend. The Clear Springs herd is made up of Maxim and Foremost blood lines, the main herd sire being Riegeldale Emory's Majesty, that now has 12 A. R. daughters,

and others on test. The showing was made through the efforts of Mr. Cartner, Alf M. Brown, assistant manager, and V. A. Cumbo, herdsman.

The first group, that included 10 foundation cows, had Quail Roost and Foremost breeding, and made a very good impression on the group. Group two included Clear Springs Princess Rose, a daughter of Quail Roost Maxim's Prince, that is now dead; two daughters of Clear Springs Advancer; two daughters of Maxim's Master Fred; two daughters of Clear Springs Holli-Gold, and two young daughters of McDonald Farms His Honor. The third group was the Primrose family, Quail Roost Maxim's Primrose and Maxim's Inez of Quail Roost. These full sisters, by High Point Prince Maxim and out of Primrose Foremost Christine, have played a great part in establishing this family. The last group to be shown included nine daughters of Riegeldale Emory's Majesty, that have either made records or are on test, and included Clear Springs Majesty's Hope, that made 14904 lbs. of milk and 752 lbs. of fat as a senior three-year-old, in 365 days.

An interesting sidelight on the visit to Clear Springs Farm was received from R. D. Goodman, County Agent, Concord, N. C. Mr. Goodman writes: "Approximately 50 local people interested in Guernsey cattle joined the visitors to look over the farm and study the breeding program. Clear Springs Dairy Farm was started by A. L. Brown in 1934 with some four or five pure bred Guernseys. Now a total of 210 registered Guernseys comprise the herd, which is regarded as one of the outstanding in the Nation. The milking herd consists of 90 animals and their product, GOLDEN GUERNSEY raw milk, is marketed daily in Concord and Kannapolis.

"Mr. Brown believes in practicing the 'live-at-home' principle as much as possible in the operation of the farm, resulting in 1,200 pounds of every ton of grain fed being grown on the farm in addition to all the hay, silage and pasture needed. In addition to six mules, the farm is powered by four wheel type tractors and one crawler.

"Before leaving, Mr. Brown served the group GOLDEN GUERNSEY sweet milk, chocolate milk, and coca-cola. J. Dale Stentz, executive secretary for the Concord Chamber of Commerce, distributed informative leaflets about Concord and gave each woman present a souvenir of the town. As the party left, Mr. Brown greeted each car leaving with the words, 'Glad to have you. Come Again.'"

Leaving Concord, N. C., the convoy of some 30 cars made their way to Chester, S. C., where they were the guests of the Chester County G. B. A., the daddy of nearly all Guernsey breeding in the South. Here, with

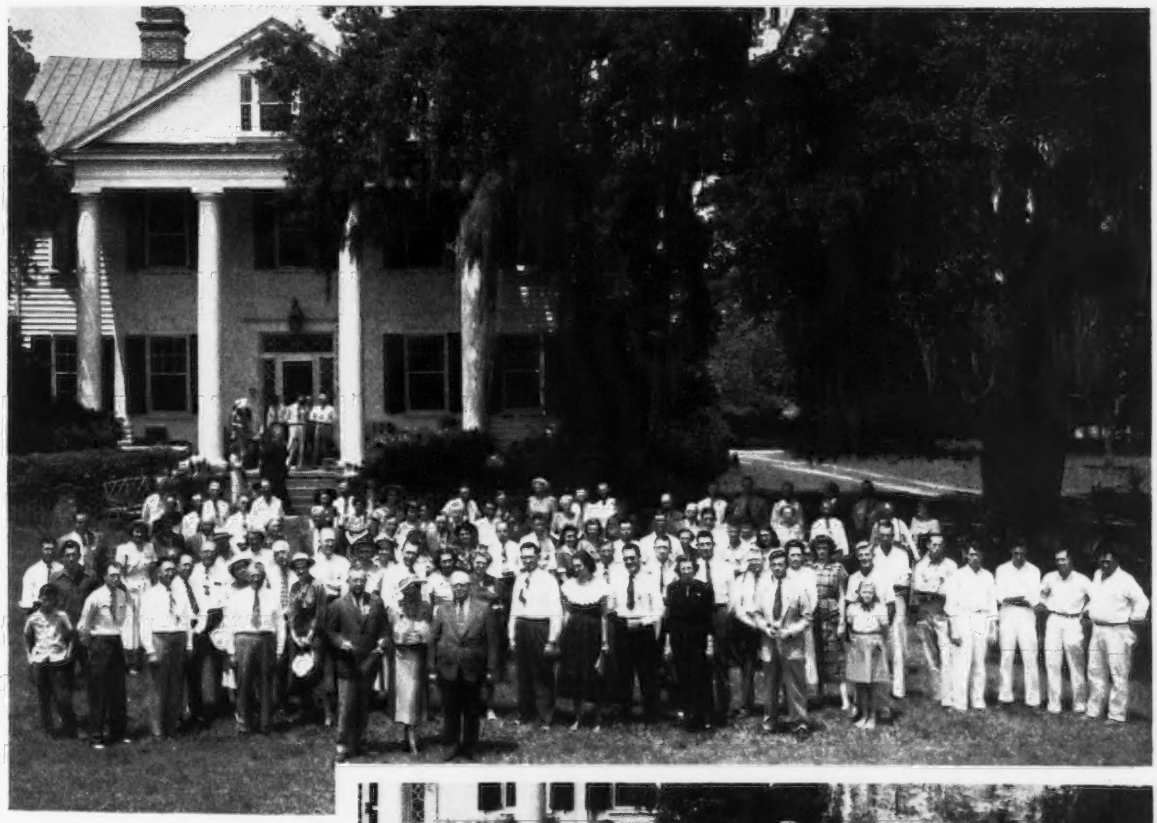

Guests assembled on the lawn in front of Mr. and Mrs. Nicholas G. Roosevelt's Gippy Plantation Home, Moncks Corner, S. C.

Negro workers on the plantation entertained the guests with Spirituals.

The beautiful southern residence of Mr. and Mrs. F. B. Davis, Jr., Brays Island Plantation, Yemassee, S. C.

outstretched hands of welcome, the entire club was waiting at the Fairgrounds to meet the travelers.

After a grand welcome, the ladies presented to the group tables laden with southern food, as only they can prepare it—country ham, fried chicken, salads, biscuits, pies and cakes. Every conceivable kind of cake was there, not only on one table, but on the four tables piled high with food. Eats were not passed to the visitors, but they were led up to the tables and told to help themselves, and if they didn't find it on one table, to visit the other tables. It was a genuine old-fashioned country picnic, with all spread out for the taking.

R. B. Caldwell, who has been president of the county association continuously for 31 years, or since its organization, welcomed the group and spoke of the work of the association. He stated that Chester County, S. C., is the most solid Guernsey cattle county in the nation, as all dairying efforts are made toward Guernseys as the only breed. He said: "I have never met a man who had Guernseys who wasn't a gentleman".

J. M. McDonald, a member of the Executive Committee, and the official spokesman for The American Guernsey Cattle Club, thanked the local association for their entertainment.

A radio program was recorded for use on the local station, and with many words of praise for the hospitality of the Chester County people, the convoy started on the long haul of 200 miles to Charleston, S. C. The day was warm, and as the party drove up to the Fort Sumter Hotel, facing the water in Charleston, many heaved a sigh and prepared for a restful night.

Sunday, the last day, was beautiful and warm, and a real treat was in store for the party. Just prior to starting for the last round of farms, the cars were lined up at Battery Park, Charleston, and Mrs. Francis Hanckel, a real Charlestonian, gave a brief but exceedingly entertaining description of the city. Following his wife's talk, F. S. Hanckel; manager of Coburg Dairy, Inc., distributors of GOLDEN GUERNSEY, led the convoy through many of the streets and pointed out interesting spots.

After leaving Charleston, the convoy traveled for several miles under a canopy of live oak trees with Spanish moss, that brought many exclamations from the visitors. Arriving at Gippy Plantation, Moncks Corner, they were greeted by Nicholas G. Roosevelt, the owner, and E. S. Warren, the manager.

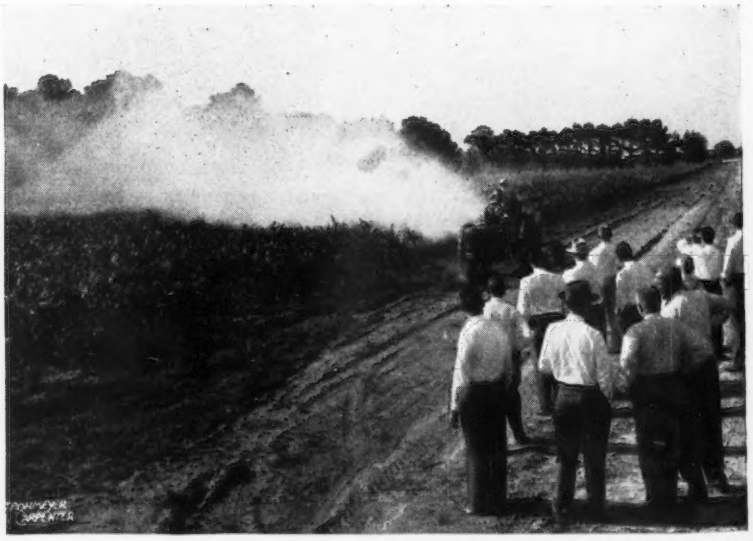

Crop dusting at Brays Island Plantation.

Group at Fort Sumter Hotel: Dr. F. C. Adams, Ore.; Mrs. Harry Strohmeyer, N. Y.; Mrs. M. C. McNaughton, Jr., N. C.; J. M. McDonald, N. Y.; Mrs. Mack H. Alman, N. C.; Mrs. T. F. Cooley, N. C.; Hon. James F. Byrnes, former secretary of State; Mrs. H. E. Rahlmann, Calif.; Archie Young, N. H., and John Cone, Fla.

Two of the "Macks" who were responsible for the southern tour—Mr. & Mrs. Mack H. Alman, Union, S. C.

Nicholas G. Roosevelt, Gippy Plantation, Moncks Corner, S. C.; Claude L. Scroggs, Associate Editor, Southern Agriculturist, Nashville, Tenn., and J. M. McDonald, McDonald Farms, Cortland, N. Y.

A tour of the dairy and barns was made, and a preview of the herd given.

The herd of over 250 head combines Maxim and Foremost breeding, and is headed by Bournedale Double Chief, a son of Bournedale Challenger and Bournedale Nella Jay. The second bull in the herd is Riegeldale Emory's Peerless, a proved sire that is by Riegeldale Melba's Emory. Several of his daughters were seen. A new junior sire is Klondike Mollie's Prediction, by McDonald Farms Predictmost and out of Klondike Mollie. He will be used on the daughters of the main herd sires. Another junior sire is Brays Island Bon-Ton's Don, that was a winner at many of the fairs last year. Gippy Plantation has a long list of good producers, and their A. R. records completed since March 1, 1948, are most acceptable.

As the party gathered on the lawn of the real southern plantation home, negro workers from the farm started to sing spirituals which thrilled the crowd. It was the first time that many of the breeders had heard the negroes of a plantation sing. After resting from viewing the farm, a delightful luncheon was served. With the singing, good food, beautiful surroundings, and a most gracious host, the visitors were reluctant to leave Mr. and Mrs. Roosevelt and their impressive southern plantation.

Gaden O. Corpening, Tryon, N. C., a member of the entertainment committee and leader of square dances.

The arrival at Brays Island Plantation, Yemassee, S. C., gave the impression of entering another section of the country, as the season and the method of farming made so much difference. Oats had been cut and were ready for thrashing, magnolia trees were in bloom, snap-beans were being gathered, corn was six feet high, and alfalfa was nearly ready for the second cutting. Visitors from Iowa were so astounded when they saw the corn, that many pictures were taken to prove to the folk back home that corn grows in South Carolina.

Mr. Davis welcomed the group and then demonstrated the method used for curing alfalfa hay. Instead of using a mow dryer, the alfalfa is cut with a combination mower and crusher, allowed to stay in the field a short time, and then is baled. The green bales are brought to a platform, where a dryer has been connected, and the heat is applied. This method shortens the time of curing hay, and many more green leaves are left on the stalks.

Machinery was inspected and a duster for the control of insects was

(*Please turn to page 752*)

Mr. & Mrs. R. C. Griggs, Mustang, Okla., with daughter Jean Caire and son Bobby.

Young Farmer-Breeder Wins New Production Trophy

"It is a great privilege to be able to present this trophy in memory of my father, and I know that the farmer-breeder was dear to his heart. It is especially gratifying to know that the first man to get this trophy was a former 4-H Club boy who is now a young farmer-breeder in Oklahoma". These were the words of Swift Tarbell, Tarbell Guernsey Farms, Smithville Flats, N. Y., when he presented the Tarbell Trophy for the cow exceeding her class average by the greatest percentage.

The presentation was made at the Annual Meeting of The American Guernsey Cattle Club at Asheville, N. C., and the winner of the award for the first time was Robert Charles Griggs, Mustang, Okla. His cow, Elm's Barbara Rose, six years old, in the 305-day division, 2x, produced 17844 pounds of milk and 869 pounds of fat for a National record, and was 101 per cent over the average of her class.

This beautiful award is a perpetual production trophy in memory of Gage E. Tarbell. Mr. Tarbell purchased his first Guernsey cow in 1903, made his first A. R. test in 1907, and by 1910, he owned 100 head. He was elected vice-president of The American Guernsey Cattle Club for the years 1918 through 1922, and again for 1926 through 1929. By 1936 he had completed 335 Advanced Registry records. Tarbell Guernsey Farms bred a dam-daughter combination. The dam, Tarbell Farms Royal Lenda, has a National record of 1109 pounds of fat as a junior four-year-old, 365, and her daughter, Tarbell Peerless Lenda, has a National record of 762 pounds of fat as a senior-three-year-old in the 305-day, 3x division. A half-sister, Tarbell Farms Peerless Margo, also has a National record of 1013 pounds of fat as a junior three-year-old, 365C.

Kent B. Hayes of Oklahoma City, Okla., accepted the trophy in behalf of Mr. Griggs, and stated that he had known Charley since he was about 10 years of age and was proud of his accomplishments. He is an outstand-

(*Please turn to page 751*)

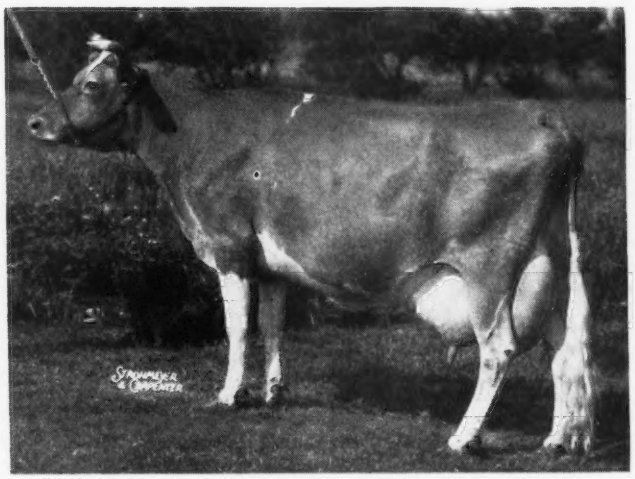

Elm's Barbara Rose that produced 17844—869—6yrs—305C—2x, or 101 per cent over the average of her class, to win the Tarbell Production Trophy.

American Royal Dairy Show

Something Different

THE American Royal Dairy Cattle Show was completely new and different. The show was held May 15-21 at the American Royal Building in Kansas City, Mo., and was primarily a farmer-breeder's show with the district herd instead of a large individually owned show string receiving the spotlight. The fact that a total of 145 Guernseys were exhibited by 58 breeders from six Missouri districts and three Kansas districts, indicated that the show truly represented a cross-section of Missouri and Kansas Guernseys.

Many of the features of the First American Royal Dairy Show varied from the regular fair plans. Transportation money of $15 to $21 per head, depending on distance, was given in lieu of individual premiums. This transportation money was paid for a maximum of 17 head from one district. The first class to be judged was the district herd, which eliminated the regular procedure of using animals that placed well in individual classes and left the selection up to the breeders. Group classes were shown next and these classes received the only premium money offered, in addition to the guaranteed transportation money. Individual classes were given ribbons only. Parts classes of feet and legs, back and rump, breed character, dairy character, and mammary system were placed, and this feature proved to be very educational and interesting. Champions were selected in the evening after two days of showing and during the rodeo.

Two men, who were largely responsible for this successful and unusual show, were Prof. F. W. Atkeson, Kansas State College, and Prof. H. A. Herman, University of Missouri. Prof. M. J. Regan, Missouri Extension Dairyman, was superintendent of the show and was responsible for the smoothness with which it was run. Harold Ramsey, Kansas State student, passed out ribbons and assisted with the Guernsey show.

L. V. Wilson, superintendent of Boulder Bridge Farm, Excelsior, Minn., was the official judge and his placings and discussions of the various classes were most pleasing to the exhibitors and spectators. Mr. Wilson stated that he was well pleased with both the numbers and the quality of the animals, with many classes holding very pleasing type well down the line.

In the district herd class, herds of eight animals were shown. At least three breeders were represented in each herd with no breeder owning more than three animals in the group. Missouri District No. 8, East Central area, showed the first place Missouri district herd and edged out the first place Kansas district herd from the Kaw Valley, East Central area, Kansas district herd in the inter-state competition.

The very stylish cow, Gayhead's H. I. Kate, first prize aged cow, owned by C. D. Marlo, Repelmar Farm, Versailles, Mo., was selected as senior and grand champion female and made an outstanding champion. St. Albans Grandee V Hallie, second place mature cow, owned by St. Albans Farms, Inc., St. Albans, Mo., was the reserve senior and grand champion female. Junior champion female honors went to St. Albans Farms, Inc., on their winning senior yearling heifer, St. Albans Glamour Bettsella, while the first place heifer calf, Hershberger Laddie's Daisy, owned by E. D. Hershberger, Newton, Kans., was awarded the reserve junior championship.

Gayhead's H. I. Kate, senior and grand champion female, owned by C. D. Marlo, Versailles, Mo.

Fairlawn Actor's Forward, senior and grand champion bull, owned by Seco Co., Inc., Arcadia, Mo.

Fairlawn Actor's Forward, a typy two-year-old bull, exhibited by Seco Farm, Arcadia, Mo., received senior and grand championship bull honors and the second place two-year-old bull, Repelmar Baron Fabian, owned by Charles W. Bluhm, Smithton, Mo., won the reserve senior and grand champion awards. St. Albans Farms, Inc., again received the junior championship on their first place senior yearling bull, St. Albans Grandeur, a son of the first place four-year-old cow at the show. James L. Kyle, Marionville, Mo., won reserve junior champion on his second prize senior yearling bull, Cooper's Indelible.

A collegiate judging contest was held on May 16, with six college teams competing. Iowa State was the high team in all breeds and Guernseys. Members of the high team were

Robert Bellman, George Leland, Maurice Beaver, and Joe Hoops, alternate. The team was coached by Prof. A. R. Porter. Robert Bellman was high individual in all breeds and Guernseys and George Leland was second high individual in all breeds and Guernseys. Each member of the team and the coach received a model cow and base awarded by The American Guernsey Cattle Club. Missouri was second high team and Louisiana State third in the Guernsey judging and other high individuals were G. F. D'Arensbourg, Louisiana State, and Wallace Leavitt, University of Missouri, tied for third, and Bob Woods, Oklahoma A. & M. and Paul Jones, Texas Technological, tied for fifth.

The various breed field-men were breed superintendents and served as judges for the collegiate judging contest.

Mrs. A. M. Patterson, wife of the capable American Royal secretary, was given a watch by the dairy showmen at a herdsmens' banquet for her work and interest throughout the show.

Following is a list of awards:

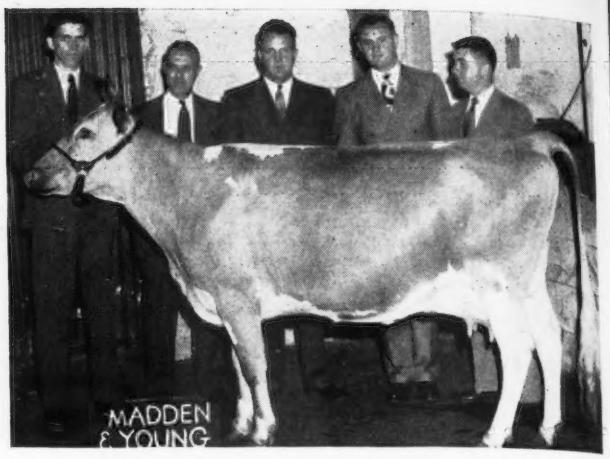

High team in the Collegiate Judging Contest—in Guernseys and all breeds—from Iowa State College. Left to right: Joe Hoopes, alternate; A. R. Porter, coach; Maurice Beaver; George Leland, second individual in Guernseys and second in all breeds, and Robert Bellman, high individual in Guernseys and high in the contest.

SENIOR AND GRAND CHAMPION BULL

Fairlawn Actor's Forward, Seco Co., Inc., Arcadia, Mo.

RESERVE SENIOR AND GRAND CHAMPION BULL

Repelmar Baron Fabian, Charles W. Bluhm, Smithton, Mo.

JUNIOR CHAMPION BULL

St. Albans Grandeur, St. Albans Farms, Inc., St. Albans, Mo.

RESERVE JUNIOR CHAMPION BULL

Cooper's Indelible, James L. Kyle, Marionville, Mo.

SENIOR AND GRAND CHAMPION FEMALE

Gayhead's H. I. Kate, C. D. Marlo, Versailles, Mo.

RESERVE SENIOR AND GRAND CHAMPION FEMALE

St. Albans Grandee V. Hallie, St. Albans Farms, Inc.

JUNIOR CHAMPION FEMALE

St. Albans Glamour Bettsella, St. Albans Farms, Inc.

RESERVE JUNIOR CHAMPION FEMALE

Hershberger Laddie's Daisy, E. D. Hershberger, Newton, Kans.

MATURE BULLS
(7 in Class)

1, Ransom Fidget's Fireman, W. G. Ransom, Homewood, Kans.; 2, Glencliff Baron, Clarence Raymond & C. D. Marlo, Versailles, Mo.; 3, Florham Pilot, Central Farm Products Co., Trenton, Mo.; 4, Meadow Lodge King's Laddie, E. D. Hershberger; 5, Seco Imperial Alert, Otis R. White, Springfield, Mo.

BULL, TWO YEARS OLD

1, Fairlawn Actor's Forward, Seco Co., Inc.; 2, Repelmar Baron Fabian, Charles W. Bluhm; 3, Hillview Panzo, Herbert Fuchs, Concordia, Mo.; 4, Woodacres Royal, Carl Frankenbach, Hannibal, Mo.

BULL, 18 MONTHS AND UNDER 2 YEARS

1, St. Albans Grandeur, St. Albans Farms, Inc.; 2, Cooper's Indelible, James L. Kyle; 3, Boehle's King's Master, W. O. Boehle & Son, Lawrence, Kans.

BULL, 1 YEAR AND UNDER 18 MONTHS

1, Entry, Seco Co., Inc.; 2, Major's Leap Year, Lawrence Getz, Cosby, Mo.; 3, Grandee's Prediction of C. D., John L. Nelson & Elmer E. Graham, Wichita, Kans.; 4, Prairiemede's L. Laddie, John Alley, Lee's Summit, Mo.; 5, Maizeland Fairmounts Flash, G. B. Secker, Hannibal, Mo.

BULL CALVES
(11 in Class)

1, Entry, Seco Co., Inc.; 2, Entry, Seco Co., Inc.; 3, Fairview Heights Lad Ferdinand, Lon James, Paris, Mo.; 4, Polk Spring Sunny Boy, James L. Kyle; 5, Flo-Ray's Robinhood, R. D. Pennewell, Palmyra, Mo.

MATURE COWS
(16 in Class)

1, Gayhead's H. I. Kate, C. D. Marlo; 2, St. Albans Grandee V Hallie, St. Albans Farms, Inc.; 3, St. Albans Actor's Hale Spot A., St. Albans Farms, Inc.; 4, Rae of Lakeland, Charles F. Watkins, Belton, Mo.; 5, Lily's Ladyfair of C. D., H. Dean Hyer, Olathe, Kans.

COW, 4 YEARS OLD
(15 in Class)

1, St. Albans Actor's Kathryn, St. Albans Farms, Inc.; 2, Western King's Iris, Loyd Ringer, Wichita, Kans.; 3, Wethersfield Lauren, C. D. Marlo; 4, St. Albans Glamour's Zetta, St. Albans Farms, Inc.; 5, Ransom Ann's Abigail, W. G. Ransom & E. F. Thompson.

COW, 3 YEARS OLD
(15 in Class)

1, Boulder Bridge Ursula, Seco Co., Inc.; 2, Jerome's Beatrice, Christ H. Tawfall, Farmington, Mo.; 3, Seco Im-Pudent, Seco Company, Inc.; 4, St. Albans Glamour Rosalie, St. Albans Farms, Inc.; 5, Repelmar L. Lucky Lady, C. D. Marlo.

COW, 2 YEARS OLD
(9 in Class)

1, Gray Oaks Darlene, J. F. Marsh, Sparks, Kans.; 2, Otter Creek Pal's Trixie, Christ H. Tawfall; 3, St. Albans Glamour V. Faith, St. Albans Farms, Inc.; 4, Skyline Challenger's Starline, Ray A. Finkbiner, Springfield, Mo.; 5, Seco Im-Pish, Seco Co., Inc.

DRY COWS
(9 in Class)

1, Entry, C. D. Marlo; 2, Jo-Mar Star's Riviera, Lambert & Dickerson, Hiawatha, Kans.; 3, Springdale Babs, W. O. Boehle & Son; 4, St. Albans Actor's Hale Spot, St. Albans Farms, Inc.; 5, Oak Lawn Myrna's Fern, Jacob H. Wiebe, Whitewater, Kans.

HEIFER, 18 MONTHS AND UNDER 2 YEARS
(11 in Class)

1, St. Albans Glamour Bettsella, St. Albans Farms, Inc.; 2, Hershberger Laddie's Cherub, Glenn Hershberger, Newton, Kans.; 3, Repelmar Her Luster, C. D. Marlo; 4, Repelmar Her Fair Lill, C. D. Marlo; 5, Glencliff A. Pansy, Tom L. Young, Halstead, Kans.

HEIFER, 1 YEAR AND UNDER 18 MONTHS
(18 in Class)

1, Cora Celia, Otis R. White; 2, Repelmar Her Valerie, C. D. Marlo; 3, Entry, W. H. Bertholf, Wichita, Kans.; 4, Hershberger Laddie's Arvil, James Hershberger, Newton, Kans.; 5, Flo-Ray's Arvella, R. D. Pennewell.

HEIFER CALF
(20 in Class)

1, Hershberger Laddie's Daisy, E. D. Hershberger; 2, Repelmar H. I. Lila, C. D. Marlo; 3, Seco Im-Starlight, Seco Co., Inc.; 4, Entry, Seco Co., Inc.; 5, St. Albans Glamour B Holly, St. Albans Farms, Inc.

SENIOR GET OF SIRE
(6 in Class)

1, St. Albans Farms, Inc. on get of Wildwood Actor's August; 2, W. G. Ransom on get of St. James Champion Bobby; 3, St. Albans Farms, Inc., on get of McDonald Farms Glamour; 4, Jacob Wiebe on get of Meadow Lodge Rex's Viceroy; 5, Seco Co., Inc., on get of Gayhead's Imperial.

JUNIOR GET OF SIRE
(7 in Class)

1, E. D. Hershberger & Sons on get of Meadow Lodge King's Laddie; 2, St. Albans Farms, Inc., on get of McDonald Farms Glamour; 3, C. D. Marlo on get of Coronation Herald; 4, W. O. Boehle & Son on get of Quail Roost King Beau's Maxim; 5, Glen Kircher, Harrisonville, Mo., on get of Bournedale Prince Peter.

PRODUCE OF DAM
(7 in Class)

1, St. Albans Farms, Inc., on produce of Grandmere Hale Spot; 2, St. Albans Farm, Inc., on produce of Valleywood Catharine; 3, Jacob Wiebe on produce of Cooper's Myrna; 4, W. G. Ransom on produce of Ransom Alma's Adele; 5, Lon James on produce of Fern Hill Clarion's Ideal.

THREE BEST FEMALES
(12 in Class)

1, St. Albans Farms, Inc.; 2, W. G. Ransom; 3, C. D. Marlo; 4, E. D. Hershberger; 5, Jacob Wiebe.

MAMMARY SYSTEM
(12 in Class)

1, Gayhead's H. I. Kate, C. D. Marlo; 2, St. Albans Grandee V Hallie, St. Albans Farms, Inc.; 3, Rae of Lakeland, Charles F. Watkins; 4, Repelmar L. Lucky Lady, C. D. Marlo; 5, St. Albans Actor's Kathryn, St. Albans Farms, Inc.

DAIRY CHARACTER
(11 in Class)

1, Ransom Adele's April, W. G. Ransom; 2, Entry, C. D. Marlo; 3, Gayhead's H. I. Kate, C. D. Marlo; 4, St. Albans Actor's Hale Spot, St. Albans Farms, Inc.; 5, Western King's Iris, Loyd Ringer.

BREED CHARACTER
(8 in Class)

1, Gayhead's H. I. Kate, C. D. Marlo; 2, St. Albans Actor's Hale Spot, St. Albans

Farms, Inc.; 3, St. Albans Glamour Bettsella, St. Albans Farms, Inc.; 4, Ransom Adele's April, W. G. Ransom; 5, Seco Im-Pudent, Seco Co., Inc.

BACK AND RUMP
(10 in Class)

1, Ransom Adele's April, W. G. Ransom; 2, Lily's Ladyfair of C. D., H. Dean Hyer; 3, Jo-Mar Star's Riviera, Lambert & Dickerson; 4, Repelmar L. Lucky Lady, C. D. Marlo; 5, Glencliff Wanda's Frances, Forrest Johnson, Home, Kans.

FEET AND LEGS
(6 in Class)

1, St. Albans Actor's Hale Spot A, St. Albans Farms, Inc.; 2, Hershberger Laddie's Cherub, E. D. Hershberger & Sons; 3, Springdale Babs, W. O. Boehle & Son; 4, Entry, Seco Co., Inc.; 5, Ransom Ann's Abigail, W. G. Ransom.

CHAMPION DISTRICT HERD

Missouri District No. 8

MISSOURI DISTRICT HERDS

1, District 8; 2, District 1; 3, District 4; 4, District 3; 5, District 5.

KANSAS DISTRICT HERDS

1, Kaw Valley District; 2, Southern District; 3, Northeast District.

Essex County Spring Show

FOR 11 consecutive years the Essex County Guernsey breeders have sponsored a spring show at the Topsfield Fair-grounds, Topsfield, Mass. This show deserves much greater attendance than it receives, for the number and quality of the animals shown are comparable to many leading State Fairs. This year on May 28, 109 head were paraded before Judge William K. Hepburn, Jr., Foremost Guernsey Association, Inc., Hopewell Junction, N. Y. The ringside was impressed with the job that was done by "Bill" Hepburn, Jr., and when his first place animals were paraded for championships it was evident that a consistent and uniform job of judging had been done.

A great deal of credit should be given to the exhibitors and to the show committee, Corey C. Garey, chairman, Rex O. LeParmentier, Edward Moseley, W. Lyman Orcutt, Jr., Norbert V. White, and John B. Glabach, for the quality of the show.

It is interesting to note that the first prize junior, senior and yearling bull calves were all sired by Argilla Royal Philosopher.

The junior championship for bulls went to Great Elm Royal Philosopher, owned and exhibited by A. J. Young, Great Elm Farm, Dover, N. H. The senior and grand champion bull of the show was the veteran campaigner, Argilla Zeneith, owned and exhibited by R. Udell Thornton, High Hill Farm, North Dartmouth, Mass. "Zeneith" had won the coveted honor in the same ring on other occasions. He is a son of that great show bull, Alfalfa Farm Philosopher, that had won similar honors at Topsfield, Eastern States, The National and other leading shows. "Zeneith" was nearly 11 years of age and still showed like a younger bull. He exhibited a great deal of dairy quality and character.

One of the closest and most keenly contested placings of the day was that of junior champion female. The senior yearling heifer, Flying Horse Colonel's Melodia, was finally given the nod for junior champion female over Edgewood Farm's Barbee. "Barbee", as many will remember, was the first prize heifer calf, four months and under 12, at the National Guernsey Show, 1948. This is but one more indication of the type and quality of the animals shown in this annual Spring Show.

One of the best classes of the day was the junior heifer calf class. Seventeen heifers were paraded before Judge Hepburn and the nod was finally given Craney View Dainty, owned and exhibited by Floyd Wilson, Henniker, N. H., on an extremely dairylike daughter of Kitchener Fearless Deacon.

The senior and grand champion female of the show was Flying Horse Colonel's Dorothy, bred and exhibited by Sumner Pingree, Flying Horse Farm, South Hamilton. Many will remember that "Dorothy" was first prize three-year-old and reserve grand champion at the 1948 National Guernsey Show. Here is another example of the quality of this show.

The groups were fairly well divided. The Flying Horse Farm get of Argilla Royal Philosopher won the junior get of sire; Forges Farm, Inc., on the get of Rosewald Bell Boy, won senior get of sire, and Frederic Winthrop, Groton House Farm, Hamilton, won the produce of dam class on the produce of Riceland Fuchsia.

Following is a list of awards:

SENIOR AND GRAND CHAMPION BULL

Argilla Zeneith, R. Udell Thornton, North Dartmouth.

JUNIOR CHAMPION BULL

Great Elm Royal Philosopher, A. J. Young, Dover, N. H.

SENIOR AND GRAND CHAMPION FEMALE

Flying Horse Colonel's Dorothy, Sumner Pingree, South Hamilton.

JUNIOR CHAMPION FEMALE

Flying Horse Colonel's Melodia, Sumner Pingree.

BULL CALF, UNDER 6 MONTHS

1, Flying Horse Rose's Phil, Sumner Pingree; 2, Entry, Daniel G. Tenney, Salem, N. H.; 3, Forges Financier, Forges Farm, Inc., Plymouth; 4, Pine Hill Prosperity, Frank Galvin, South Billerica; 5, Wethersfield Prince's Bomber, Rex O. LeParmentier, Danvers.

BULL CALF, 6 MONTHS AND UNDER 12

1, Flying Horse Musicmaker, Sumner Pingree; 2, Great Elm His Foreman, E. A. Stahl, Dover, N. H.; 3, Wethersfield Patrician's Luck, Rex O. LeParmentier; 4, Entry, Daniel G. Tenney; 5, Entry, Daniel G. Tenney.

YEARLING BULLS

1, Great Elm Royal Philosopher, A. J. Young; 2, Rockingham Ultra Peer, Daniel G. Tenney; 3, Wethersfield Patrician Victor, Rex O. LeParmentier; 4, Wethersfield Patrician Caesar, Edward S. Moseley, West Newbury; 5, Wadsworth Pride's Elliot, Haines-CeBrook, Inc., Georgetown.

BULL, 2 YEARS OLD

1, Kitchener Almo Levity, Rosaline B.

Argilla Zeneith, senior and grand champion bull at the Essex County Show, owned by R. Udell Thornton, North Dartmouth, Mass.

Flying Horse Colonel's Dorothy, senior and grand champion female at the Essex County Spring Show, owned by Sumner Pingree, South Hamilton, Mass.

Hayden, Billerica; 2, Forges Prince Royal, Stevens Bros., North Andover; 3, Argilla Superb, Frank Galvin; 4, Rockingham Peerlight, Daniel G. Tenney.

AGED BULLS

1, Argilla Zeneith, R. Udell Thornton; 2, Argilla Royal Philosopher, Sumner Pingree; 3, Kitchener Fearless Deacon, Floyd Wilson, Henniker, N. H.

HEIFER CALF, UNDER 6 MONTHS

1, Craney View Dainty, Floyd Wilson; 2, Pine Hill Noble Edelweiss, Frank Galvin; 3, Kitchener Fearless Fairy, Rosaline B. Hayden; 4, High Hill F. Questa, R. Udell Thornton; 5, Wethersfield J. B's Hilly, Rex O. LeParmentier.

HEIFER CALF, 6 MONTHS AND UNDER 12

1, Entry, Daniel G. Tenney; 2, Edgewood Farm's Charlotte, Stevens Bros.; 3, Larches Lady Victoria, James R. Reynolds, Wenham; 4, Pine Hill Noble Pitter, Frank Galvin; 5, Flying Horse Ruler's Ranfurly, Sumner Pingree.

HEIFER, 1 YEAR AND UNDER 18 MONTHS

1, Edgewood Farm's Barbee, Sumner Pingree; 2, Flying Horse Phil's Bluebell, Sumner Pingree; 3, Kitchener Fearless Iola, Rosaline B. Hayden; 4, Wethersfield Patrician's Adele, Rex O. LeParmentier; 5, Forges Loveliness, Forges Farm, Inc.

HEIFER, 18 MONTHS AND UNDER 2 YEARS

1, Flying Horse Colonel's Melodia, Sumner Pingree; 2, Entry, Rex O. LeParmentier; 3, Flying Horse General's Holly, Sumner Pingree; 4, Flying Horse General's Clarise, Sumner Pingree; 5, Entry, Daniel G. Tenney.

COW, 2 YEARS OLD

1, Groton House Petunia, Frederic Winthrop, Hamilton; 2, Wethersfield Euphemia, Rex O. LeParmentier; 3, Kadockadee Snow Rose, Edward S. Moseley; 4, Larches Phoenix, James R. Reynolds; 5, Forges Moon Bell, Forges Farm, Inc.

COW, 3 YEARS OLD

1, Flying Horse Master's Betty, Sumner Pingree; 2, Wethersfield Elga, Rex O. LeParmentier; 3, Forges Royal Bell, Forges Farm, Inc.; 4, Wethersfield Ethel, Rex O. LeParmentier; 5, Rockingham Refine, Daniel G. Tenney.

COW, 4 YEARS OLD

1, Flying Horse Colonel's Dorothy, Sumner Pingree; 2, Wethersfield Lentini, Rex O. LeParmentier; 3, Groton House L. Fucherette, Frederic Winthrop; 4, Forges Belinda, Forges Farm, Inc.; 5, Kitchener Fearless Victoria, Rosaline B. Hayden.

AGED COWS

1, Forges Sundown, Forges Farm, Inc.; 2, Wethersfield Liza, Rex O. LeParmentier; 3, Chedco Tulip, Sumner Pingree; 4, Groton House Caesar's Freesia, Frederic Winthrop; 5, Wethersfield Lavern, Rex O. LeParmentier.

GET OF SIRE

1, Forges Farm, Inc., on get of Rosewald Bell Boy; 2, Rex O. LeParmentier on get of Wethersfield Bellarion; 3, Rosaline B. Hayden on get of McDonald Farms Fearless; 4, Daniel G. Tenney on get of Rockingham Peer.

JUNIOR GET OF SIRE

1, Sumner Pingree on get of Argilla Royal Philosopher; 2, Rosaline B. Hayden on get of McDonald Farms Fearless; 3, Rex O. LeParmentier on get of Langwater Patrician; 4, Daniel G. Tenney on get of Rockingham Reliance; 5, Frank Galvin on get of Argilla Noble Philosopher.

PRODUCE OF DAM

1, Frederic Winthrop on produce of Riceland Fuchsia; 2, Forges Farm, Inc., on produce of Forges Sundown; 3, Daniel G. Tenney on produce of Argilla Connie; 4, Rosaline B. Hayden on produce of Kitchener Ida; 5, Rex O. LeParmentier on produce of Wethersfield Pamela.

Capitol District Show

THE third Capitol District Spring Show was held this year at the Altamont Fair-grounds, Altamont, N. Y., on April 30, with 19 exhibitors bringing out 80 head before Judge W. K. Hepburn, Sr., manager of Foremost Guernsey Association, Inc., Hopewell Junction, N. Y. Quality extended well down the line in nearly all classes, perhaps to a greater extent than at the two previous shows, and the excellent weather at this year's show favored both the exhibitors and the large ringside in attendance. The excellent entry of animals, together with a most attractively prepared program and entry list, reflect especially credit on those responsible for the success of this show and made the event a most enjoyable one for those watching the judging. Judge Hepburn's comments following the placing of each class added greatly to the educational value of the show.

Grand champion female of the show was brought out in the aged cow class, with E. F. Kleinke's Glensmere's Delia winning the class, and going on to win over the junior champion, Gayhead's L. Bonnie, the first prize senior calf, shown by George M. White. Gayhead's L. Lodestar won junior and grand championship honors after heading the senior bull calf class. He is one of the twin sons of George M. White's great cow, Gayhead's In-Love, 15810—864—Sr4—365. His twin brother, incidentally, is owned by Stiles Brothers, Moira, N. Y. The junior champion female, as well as the first prize junior heifer calf, were sired by an older son of this cow.

One of the most gratifying wins of the day was that of Larry Bush, a 4-H Club member of Athens, N. Y., with the two-year-old cow, Indian Pat's C-ad Arbutus. She was selected by him as a calf at the 1947 Capitol District 4-H calf Selection Day, and her good type and production are now proving her to be a sound investment.

Following is a list of awards:

JUNIOR AND GRAND CHAMPION BULL

Gayhead's C. Lodestar, George M. White, Coxsackie.

SENIOR CHAMPION BULL

Coronation Majestic's Jethro, Homer L. Nelms, Altamont.

SENIOR AND GRAND CHAMPION FEMALE

Glensmere's Delia, Edward F. Kleinke, Glenmont.

JUNIOR CHAMPION FEMALE

Gayhead's L. Bonnie, George M. White.

BULL CALF, UNDER 6 MONTHS

1, Fairlawn Hornet's Renown, Walter R. Lyons, Melrose; 2, Old Homestead Adventurer, Douglas Stanton, Greenville; 3, Med O Dale Bly, Homer L. Nelms.

BULL CALF, 6 MONTHS AND UNDER 12
(Six in the Class)

1, Gayhead's C. Lodestar, George M. White; 2, Fairlawn Actor's Play Boy, Charles J. Moore, Troy; 3, Med O Dale Waldorf, Homer L. Nelms.

YEARLING BULL

1, Feura Ajax, Homer L. Nelms; 2, Gayhead's Loyal Major, Edward F. Kleinke.

AGED BULL
(One in the Class)

1, Coronation Majestic's Jethro, Homer L. Nelms.

HEIFER CALF, UNDER 6 MONTHS
(Thirteen in the Class)

1, Gayhead's L. Bluebell, George M. White; 2, Glensmere's Charm, Edward F. Kleinke; 3, Langmore V. I. C., Helen L. Moore, Troy.

HEIFER CALF, 6 MONTHS AND UNDER 12
(Sixteen in the Class)

1, Gayhead's L. Bonnie, George M. White; 2, Gayhead's C. Finial, George M. White; 3, Langmore Achievement, Charles J. Moore.

HEIFER, 1 YEAR AND UNDER 18 MONTHS
(Eleven in the Class)

1, Langmore V. I. Coed, Helen L. Moore; 2, Gayhead's L. Babbie, Molly L. White, Coxsackie; 3, Med O Dale Ruth's Jewel, Homer L. Nelms.

HEIFER, 18 MONTHS AND UNDER 2 YEARS
(Six in the Class)

1, Langmore Lady Velda Coed, Helen L. Moore; 2, Gayhead's L. Grace, George M. White; 3, Med O Dale Helen, Thomas W. Roe, Altamont.

COW, 2 YEARS OLD
(Five in the Class)

1, Indian Pat's C-ad Arbutus, Larry Bush, Athens; 2, Med O Dale Darling, Homer L. Nelms; 3, Hansenarea Salvita, Laurence D. Hansen, South Valley.

COW, 3 YEARS OLD
(Seven in the Class)

1, Hansenarea Ide, Laurence D. Hansen; 2, Langmore A. Peerless, Charles J. Moore; 3, Hamlet Hill Sonston, Homer L. Nelms.

COW, 4 YEARS AND OVER
(Nine in the Class)

1, Glensmere's Delia, Edward F. Kleinke; 2, Waldorf Nobly, Homer L. Nelms; 3, Brooklandwood Miss Meadows, Charles J. Moore.

Willamette Valley Show

GUERNSEY breeders in the Willamette Valley held their third spring show for junior and senior Guernsey breeders at the State Fair-grounds, Salem, Ore., on May 21. The junior dairymen exhibited 17 females, which consisted mostly of those bought at the Oregon 4-H and FFA Guernsey heifer sales. Grand champion, Prairie Bloom Fayola, owned by Richard Gilbert, Turner, was bought in the first Oregon heifer sale, and to date has never been beaten in junior competition. As a two-year-old she is showing great capacity with a beautifully attached and balanced udder. She also won the two-year-old

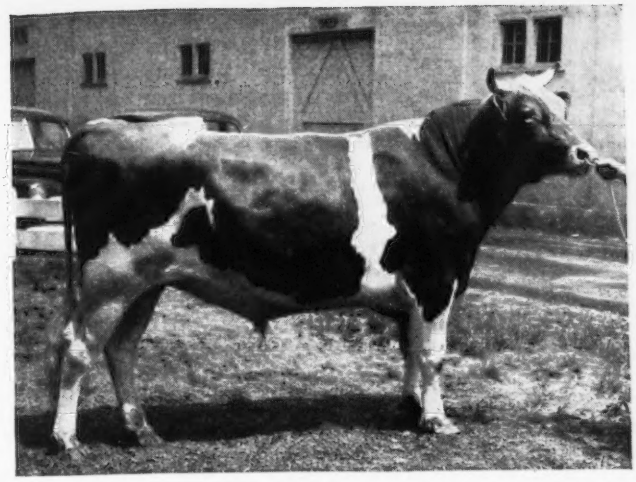

Commander of Pep's Acres, grand champion bull at the Willamette Valley, Ore., Spring Show, owned by Poepping Brothers, Mt. Angel, Ore.

class in the open show. Her daughter, Fayola's Lassie of Santiam, was judged first in her calf class, and was named reserve champion for the junior division.

In the fitting and showmanship class, Marvin L. Jahn, Brooks, won the large plaque, while the runner-up was Richard Gilbert.

In the open classes, the bull classes were small but the quantity was good, with Poepping Brothers, Mount Angel, winning the championship on their two-year-old bull, Commander of Pep's Acres, with the junior champion, Maxvale's G. D. Fashion, owned by Frank E. Meier, Oregon City, winning the reserve championship.

Harold Ewalt, Dairy Specialist, Oregon State College, Corvallis, judged the entire show, giving excellent reasons on each class. In the female division, Mr. Ewalt made the winning aged cow, senior and grand champion. She was Mirthful's Queenie, owned by Est. Hersel E. Owens, Brooks, while William E. Frith's second place aged cow, Tualatin Mornadylon, was made reserve grand champion. They were crowded for the championships by the winning four-year-old, Daisy of Ingleside, owned by Frank E. Meier. Junior championship was won by Lester Erb, Albany, on the winning senior yearling, Erb Farms Petunia.

The show was made possible by the Marion-Polk Counties Guernsey Club, under the leadership of President Ray Hobson, Amity, with Howard Gilbert, Frank Poepping, William Frith and L. L. Rumgay taking care of most of the arrangements with the very able assistance of Ben Newell, secretary of the Oregon G. B. A. and assistant county agent in Salem. Elmer J. Meadows, field representative of The American Guernsey Cattle Club, was master of ceremonies, assisted by Don Walrod, assistant county agent, Oregon City, and John Hansen, county agent, Dallas.

Following is a list of awards:

4-H and FFA Division

GRAND CHAMPION

Prairie Bloom Fayola, Richard Gilbert, Turner.

RESERVE GRAND CHAMPION

Fayola's Lassie of Santiam, Richard Gilbert.

HEIFER CALF, UNDER 6 MONTHS

1, Entry, Marvin Jahn, Brooks.

HEIFER CALF, 6 MONTHS AND UNDER 12

1, Fayola's Lassie of Santiam, Richard Gilbert; 2, Prairie Bloom Trix, Gary Thomas, Gervais; 3, Cloverlawn's Nightingale, Richard Gilbert.

HEIFER, 1 YEAR AND UNDER 18 MONTHS

1, Wandamere Vira, Delbert Erb, Albany; 2, Valley View Beulah, William B. Duda, Mt. Angel; 3, Shamrock Dot's Rotoria, Marvin L. Jahn.

HEIFER, 18 MONTHS AND UNDER 2 YEARS

Thelma's Lyla Supreme, Larry Sitton, Albany.

COWS IN MILK

1, Prairie Bloom Fayola, Richard Gilbert; 2, Patricia's Penola, Marvin L. Jahn; 3, Wandamere Anson's Amity, Darrell L. Jahn, Brooks.

FITTING AND SHOWING CONTEST

Marvin L. Jahn.

Open Classes

GRAND CHAMPION BULL

Commander of Pep's Acres, Poepping Bros., Mt. Angel.

RESERVE GRAND CHAMPION BULL

Maxvale's G. D. Fashion, Frank Meier, Oregon City.

SENIOR AND GRAND CHAMPION FEMALE

Mirthful's Queenie, Est. Hersel E. Owens, Brooks.

RESERVE GRAND CHAMPION FEMALE

Tualatin Mornadylon, William Frith, St. Paul.

JUNIOR CHAMPION FEMALE

Erb Farms Petunia, Lester Erb, Albany.

BULL CALF, UNDER 6 MONTHS

1, Entry, L. L. Rumgay, Oregon City; 2, Entry, Lester Erb; 3, Entry, L. L. Rumgay.

YEARLING BULL

1, Maxvale's G. D. Fashion, Frank Meier, Oregon City; 2, Erb Farms Don, Lester Erb; 3, Entry, Robert H. Reed, Sheridan.

BULL, 2 YEARS AND OVER

1, Commander of Pep's Acres, Poepping Bros.; 2, Ivy Oak Jingles Lord Jim, Poepping Bros.

HEIFER CALF, UNDER 6 MONTHS

1, Dot of Maple Leaf Farm, Poepping Bros.; 2, Entry, G. A. McCulloch & R. J. Hobson, Amity; 3, Entry, Marvin L. Jahn.

HEIFER CALF, 6 MONTHS AND UNDER 12

1, Maple Leaf Beautiful Dreamer, William Frith; 2, Erb Farms D. Trixie, Lester Erb; 3, Beth's Fern of Pep's Acres, Poepping Bros.

HEIFER, 1 YEAR AND UNDER 18 MONTHS

1, Royal Dewdrop's Buttercup, G. A. McCulloch & R. J. Hobson; 2, Wandamere Vira, Delbert Erb, Albany; 3, Valley View Beulah, William Duda.

HEIFER, 18 MONTHS AND UNDER 2 YEARS

1, Erb Farms Petunia, Lester Erb; 2, Dew's Little Sparkle, G. A. McCulloch & R. J. Hobson; 3, Walcrest Dash's Golden Girl, Clarence Duda, Mt. Angel.

COW, 2 YEARS OLD

1, Prairie Bloom Fayola, Richard Gilbert; 2, Wandamere Anson's Amity, Darrell Jahn.

COW, 3 AND 4 YEARS OLD

1, Daisy of Ingleside, Frank E. Meier; 2, Roseta's Roxy of Fair View, G. A. McCulloch & R. J. Hobson; 3, Mite's Mitsey of Fair View, G. A. McCulloch & R. J. Hobson.

COW, 5 YEARS AND OVER

1, Mirthful's Queenie, Est. Hersel E. Owens; 2, Tualatin Mornadylon, William Frith; 3, Royal Beauty's Letha, G. A. McCulloch & R. J. Hobson.

GET OF SIRE

1, William Frith on get of Arendt's Ticona's Gentleman; 2, Lester Erb on get of Wandamere Diplomat; 3, G. A. McCulloch & R. J. Hobson on get of Oak Park's Pal.

PRODUCE OF DAM

1, Poepping Bros., on produce of Majesty's Daisy of Traverdale; 2, Lester Erb on produce of Ultra Trixie of Benton; 3, G. A. McCulloch & R. J. Hobson on produce of Rosalie's Lady of Fairview.

BREEDER'S YOUNG HERD

1, Lester Erb.

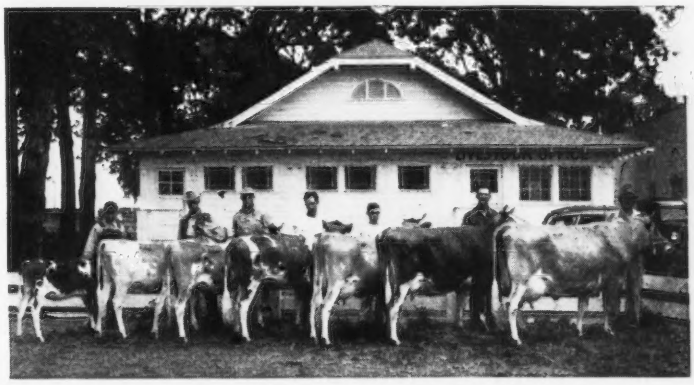

Tops in the female classes at the Willamette Valley Show: Dot of Maple Leaf Farm, Maple Leaf Beautiful Dreamer, Royal Dewdrop's Buttercup, Erb Farms Petunia, Prairie Bloom Fayola, Daisy of Ingleside and Mirthful's Queenie, grand champion.

Kansas District Shows

THE five district Guernsey breeders' associations of Kansas held their district shows from April 18-22, inclusive, with some 275 animals being shown by 76 exhibitors. In a few cases the classes were fairly weak, but as a whole the number and quality were most satisfactory, with the greater majority of the animals being in good condition and well fitted. All of the shows held a judging contest, with separate divisions for junior and adult contestants.

E. R. Berousek, assistant professor of dairy husbandry, Oklahoma A & M College, Stillwater, and secretary of the Oklahoma G. B. A., was official judge at each of the shows. Mr. Berousek did a most satisfactory job and his reasons and comments on each class were well received by the exhibitors and ringside.

Southeast District

The Southeast District G. B. A. show was held on April 18, at Fort Scott, and was sponsored by the Fort Scott Chamber of Commerce. Warren Miller, chairman of the Agriculture Committee, arranged the details. J. Harold Cowen, Fort Scott, was chairman of the Show Committee. Thirty head were exhibited by nine breeders.

R. E. Feess, Parsons, exhibited the senior and grand champion female with his first aged cow, Paramount Vida's Nancy. Mr. Feess also had the junior champion female in Paramount Joy's Jubilee, first place junior yearling heifer. J. D. Hill, Erie, received grand championship bull honors on his first place senior yearling and junior champion, St. Albans Fabron's Defender. Senior champion bull was Cooper's H. Washington, owned by J. Harold Cowen, Fort Scott.

Eighty-five contestants participated in the junior judging contest, and 15 cash prizes ranging from six dollars to one dollar were awarded by the Chamber of Commerce. High individuals were: 1, Lyle Neher, Oswego; 2, Charles McColm, McCune; 3, Jack DePue, McCune. High teams were: 1, Oswego 4-H team, composed of Lyle Neher, Leland Elliott, Eldon Mosler, and Gerald Neher, and coached by Warren Teal, county agent; 2, Hiatville 4-H; 3, McCune FFA. Cash awards of $15, $7.50 and $5.00, respectively, were given to these teams by the Chamber of Commerce.

Forty adults participated in the senior division of the contest, with G. Buntain, Hepler, T. Weston, Hepler, and F. Stuckey, Columbus, tying for first place. There was also a tie for second place between A. Martins, Hepler, and Royal Hendershot, instructor of the Hepler Veteran Trainee classes. Those tying for first drew for the model cow, which was awarded by the Southeast Kansas District Association. It was won by one of the Hepler contestants, who presented it to the high school for display in one of the classrooms.

Following is a list of awards:

JUNIOR AND GRAND CHAMPION BULL
St. Albans Fabron's Defender, J. D. Hill, Erie.

SENIOR CHAMPION BULL
Cooper's H. Washington, J. Harold Cowen, Ft. Scott.

SENIOR AND GRAND CHAMPION FEMALE
Paramount Vida's Nancy, R. E. Feess, Parsons.

JUNIOR CHAMPION FEMALE
Paramount Joy's Jubilee, R. E. Feess.

BULL CALF
1, Entry, J. Harold Cowen; 2, Green Farms Lad's Prince, Ivan Green, Erie; 3, Entry, Sylvester R. Manley, Uniontown.

BULL, 1 YEAR AND UNDER 18 MONTHS
1, Entry, Ivan Green; 2, Marion of "the Little Farm," Norman Baker, Rose.

BULL, 18 MONTHS AND UNDER 2 YEARS
1, St. Albans Fabron's Defender, J. D. Hill.

AGED BULL
1, Cooper's H. Washington, J. Harold Cowen; 2, Favorite's Valorous, Sylvester R. Manley.

HEIFER CALF
(Seven in the Class)
1, Silver Lady's Goldie, Roy Neher, Oswego; 2, Hill's Nellie's Valentine, J. D. Hill; 3, Hill's Jewel's Star, J. D. Hill.

HEIFER, 1 YEAR AND UNDER 18 MONTHS
1, Paramount Joy's Jubilee, R. E. Feess; 2, Majesty's Western Noble Lady, Roy Neher & Sons; 3, Hill's Irene's Dimple, J. D. Hill.

HEIFER, 18 MONTHS AND UNDER 2 YEARS
1, Paramount Eudora's Edna, R. E. Feess; 2, Green Farms Traveler's Beauty, Ivan Green; 3, Entry, J. Harold Cowen.

COW, 2 YEARS OLD
1, Entry, J. Harold Cowen.

COW, 3 AND 4 YEARS OLD
1, Blossom's Spotted Bess, Roy Neher; 2, Paramount Mattie's April, R. E. Feess; 3, Julia Ross of Cold Spring, J. Harold Cowen.

AGED COW
1, Paramount Vida's Nancy, R. E. Feess; 2, Patricia's Peggy, J. Harold Cowen.

PRODUCE OF DAM
1, Ivan Green on produce of Carlyn's Isabelle; 2, J. Harold Cowen on produce of Julia Ross of Cold Spring.

GET OF SIRE
1, R. E. Feess on get of Meadow Lodge King's Gladiator; 2, J. D. Hill on get of Argilla Valet; 3, J. Harold Cowen on get of Gayoso Pearl's Southerner.

Kaw Valley District

The Kaw Valley District in East Central Kansas held their District Show on April 19, at Ottawa. Sixty head were shown by 14 exhibitors, and the quality was most pleasing throughout.

Ransom Farm, Homewood, took a lion's share of the winnings by taking senior and junior champion female and senior and grand champion bull honors. The senior and grand champion female was Ransom Adele's April, and April's full sister, Ransom Adele's Augusta, was first place heifer calf and junior champion female. These two champions made an outstanding produce of Ransom Alma's Adele. The very typy aged bull, Ransom Fidget's Fireman, won senior and grand championship bull honors. W. O. Boehle & Son, Lawrence, furnished strong competition throughout the day, and won junior champion bull honors with Boehle's King Pride.

Approximately 125 4-H and FFA members took part in the junior judging contest, which was supervised by Ralph Bonwitz, Kansas Dairy Extension Specialist, Manhattan. High individuals in the junior contest were: 1, J. E. Zimmerman, Olathe; 2, Junior Kramer, Tongonoxie; 3, Billy DeBuck, Paola. Nineteen participated in the adult judging contest, and the three high individuals were: 1, Beverly Daugherty, Ottawa; 2, Emory Morgan, Ottawa; 3, Mrs. Ralph Batdorf, Wellsville.

Following is a list of awards:

SENIOR AND GRAND CHAMPION BULL
Ransom Fidget's Fireman, W. G. Ransom, Homewood.

JUNIOR CHAMPION BULL
Boehle's King's Pride, W. O. Boehle & Son, Lawrence.

SENIOR AND GRAND CHAMPION FEMALE
Ransom Adele's April, W. G. Ransom.

JUNIOR CHAMPION FEMALE
Ransom Adele's Augusta, W. G. Ransom.

BULL CALF
(Seven in the Class)
1, Boehle's King's Pride, W. O. Boehle & Son; 2, Walmar Supreme Lindy, Mr. & Mrs. W. J. Bublitz, Olathe; 3, Boehle's King's John, Leon R. Reliford, Jr., Gardner.

YEARLING BULL
(Seven in the Class)
1, Glencliff J. Philosopher, W. G. Ransom; 2, Boehle's King's Master, W. O. Boehle & Son; 3, Curtiss Candy Heir Favor, Willard Lister, Ottawa.

BULL, 2 YEARS AND OVER
1, Ransom Fidget's Fireman, W. G. Ransom; 2, Boehle's King's Africander, W. O. Boehle & Son; 3, Meadow Lodge Climax's Model, Howard A. & Frederick E. Kissinger, Ottawa.

HEIFER CALF
(Eleven in the Class)
1, Ransom Adele's Augusta, W. G. Ransom; 2, Boehle's Bab's Margie, Virginia Rose Boehle, Lawrence; 3, Boehle's Queen's Judy, W. O. Boehle.

HEIFER, 1 YEAR AND UNDER 18 MONTHS
(Eight in the Class)
1, Springdale Blondie, Frederick H. Kissinger; 2, Walmar Val Faithful, Mr. & Mrs. W. J. Bublitz; 3, Boehle's Bab's Betty Lou, W. O. Boehle.

HEIFER, 18 MONTHS AND UNDER 2 YEARS
(Seven in the Class)
1, Ransom Angel's Adora, W. G. Ransom; 2, Springdale Judy Gene, Luetta M. Kissinger, Ottawa; 3, Benton's Butterfat Maxim Belle, T. M. Benton & Son, Olathe.

COW, 2 YEARS OLD
1, Ransom Angel's Angelina, W. G. Ransom; 2, Boehle's Queen's Dairy Maid,

W. O. Boehle; 3, Ransom's Fantail's Fairest, H. Dean Hyer, Olathe.

COW, 3 YEARS OLD

1, Ransom Angel's Angella, W. G. Ransom; 2, Boehle's Queen's Donna, Gerald Boehle, Lawrence; 3, Ransom's Arta's Alda, H. Dean Hyer.

COW, 4 YEARS OLD

1, Ransom Ann's Abigail, W. G. Ransom & E. F. Thompson; 2, Boehle's Queen's Kitten, W. O. Boehle; 3, Springdale Joyous, Luetta M. Kissinger.

AGED COW
(Six in the Class)

1, Ransom Adele's April, W. G. Ransom; 2, Lily's Ladyfair of C. D., H. Dean Hyer; 3, Springdale Babs, W. O. Boehle & Son.

COW WITH RECORD

1, Lily Ladyfair of C. D., H. Dean Hyer; 2, Ransom Ann's Abigail, W. G. Ransom & E. F. Thompson; 3, Ransom Adele's April, W. G. Ransom.

JUNIOR GET OF SIRE

1, W. O. Boehle & Son on get of Boehle's King's Africander.

SENIOR GET OF SIRE

1, W. O. Boehle & Son on get of Quail Roost King Beau's Maxim; 2, W. G. Ransom on get of Argilla General Lee; 3, Howard A. Kissinger on get of Springdale Famous.

PRODUCE OF DAM

1, W. G. Ransom on produce of Ransom Alma's Adele; 2, W. O. Boehle & Son on produce of Springdale Babs; 3, W. G. Ransom on produce of Ransom Fisherman's Angel.

BEST THREE FEMALES

1, W. G. Ransom; 2, Howard & Frederick E. Kissinger.

DAIRY HERD

1, W. G. Ransom; 2, W. O. Boehle.

Northeast District

The Northeast Kansas District Guernsey Show was held on April 20, at Sabetha, with 12 breeders exhibiting 40 head. Keith Van Horn, Sabetha, president of the District Association, showed the senior and grand champion female with his first place four-year-old, Vansdale Hercules' Grace. Mr. Van Horn also had the junior champion female, with Vansdale Majesty's Rose, first place senior yearling heifer getting Judge Berousek's nod. Since no mature bulls were shown the first place senior yearling bull, Sunrise Kitty's Wonder, owned by Lambert & Dickerson, Hiawatha, was junior and grand champion bull.

Thirty-five juniors participated in the junior judging contest, and the high individuals, all of Powhattan, were as follows: 1, Dalanie Hinkle; 2, Owen McKee; 3, Gerald Braney. In the senior division of the contest, 15 adults participated, and the following were high individuals: 1, Walter Babbit, Powhattan; 2, Dale Koll, Marysville; 3, Forrest Johnson, Home.

Following is a list of awards:

JUNIOR AND GRAND CHAMPION BULL

Sunrise Kitty's Wonder, Lambert & Dickerson, Hiawatha.

SENIOR AND GRAND CHAMPION FEMALE

Vansdale Hercules' Grace, Keith W. Van Horn, Sabetha.

JUNIOR CHAMPION FEMALE

Vansdale Majesty's Rose, Keith W. Van Horn.

BULL CALF

1, Norcrest Commander's Steadfast, C. E. Norrie, Sabetha; 2, Norcrest Commander's Foremost, C. E. Norrie; 3, Vansdale Justice's Squire, Keith W. Van Horn.

BULL, 1 YEAR AND UNDER 18 MONTHS

1, Ransom Merle's Marksman, Walter Wohletz, Effingham; 2, Sunrise King's Dalton, Lambert & Dickerson; 3, Sunrise King's Onward, Lambert & Dickerson.

BULL, 18 MONTHS AND UNDER 2 YEARS

1, Sunrise Kitty's Wonder, Lambert & Dickerson.

HEIFER CALF
(Seven in the Class)

1, Entry, Robert Asberry, Effingham; 2, Meadow Lark Chief's Eileen, Walter Wohletz; 3, Norcrest Commander's Juanita, C. E. Norrie.

HEIFER, 1 YEAR AND UNDER 18 MONTHS

1, Artelia's Leading Lady, William K. Schilling, Hiawatha; 2, Vansdale Majesty's Saffron, Keith W. Van Horn; 3, Sunrise King's Juliana, Lambert & Dickerson.

HEIFER, 18 MONTHS AND UNDER 2 YEARS

1, Vansdale Majesty's Rose, Keith W. Van Horn; 2, Sunrise Wonder's Queen, Lambert & Dickerson.

COW, 2 YEARS OLD

1, Gray Oaks Darlene, J. F. Marsh, Highland; 2, Vansdale Reliance's Minnie, Keith W. Van Horn; 3, Sunrise Amelia's Celia, Lambert & Dickerson.

COW, 3 YEARS OLD

1, Sunrise Lad's Curly, Lowell Moser, Powhattan; 2, Cooper's Majesty Mony, William K. Schilling; 3, Vansdale Majesty's Hope, Keith W. Van Horn.

COW, 4 YEARS OLD

1, Vansdale Hercules' Grace, Keith W. Van Horn; 2, Vansdale Hercules' Pride, Keith W. Van Horn; 3, Sun Farms Hope's Susie, Forrest Johnson, Home.

MATURE COW
(Six in the Class)

1, Glencliff Wanda's Frances, Forrest Johnson; 2, Vansdale Hercules' Cheer, Charles H. Dornes, Morrill; 3, Rock Creek Lassie, Lambert & Dickerson.

JUNIOR GET OF SIRE

1, Keith W. Van Horn on get of Skyline Challenger's Majesty; 2, Lambert & Dickerson on get of Meadow Lodge Double King.

SENIOR GET OF SIRE

1, Keith W. Van Horn on get of Skyline Hercules.

PRODUCE OF DAM

1, Keith W. Van Horn on produce of Vansdale Crusader's Julia; 2, Keith W. Van Horn on produce of Vansdale Crusader's Princess.

BEST THREE FEMALES

1, Keith W. Van Horn; 2, Lambert & Dickerson.

Central Kansas District

The Central Kansas District Guernsey Breeders Show was held on April 21, at Salina, with 45 head shown by 16 exhibitors. A judging contest was held, with separate divisions for juniors, men and women.

Kansas State College, Manhattan, exhibited the senior and grand champion female, with their first place very stylish three-year-old, Mound City Mable. Junior championship honors went to O'Lady Diamond, owned by Wendell Morrison, Salina. Junior and grand champion bull was Meadow Lodge King Julian, owned by William H. Odgers and LeRoy A. Rose, Salina, and King of French Creek, owned by William H. Odgers, was selected as senior champion bull.

Awards totaling $35 were given by the Salina Chamber of Commerce for the judging contests. Fifteen juniors took part in the contest which was supervised by R. W. Winger, county agent of Saline County. High individuals were: 1, Keith Sutton and Dean Sutton, Manchester, tied; 3, Dick Brown, Salina.

In the men's judging contest the winners were: 1, Roy Dillard, Salina; 2, Wayne Sutton, Manchester; 3, Loren Scott, Kansas State College. In the women's division, the high individual was Hazel Boyar, Abeline, with Mrs. Wayne Sutton, Manchester, second, and Mrs. LeRoy Rose and Mrs. Roy Dillard, both of Salina, tied for third.

Following is a list of awards:

JUNIOR AND GRAND CHAMPION BULL

Meadow Lodge King Julian, William H. Odgers & L. A. Rose, Salina.

SENIOR CHAMPION BULL

King of French Creek, William H. Odgers.

SENIOR AND GRAND CHAMPION FEMALE

Mound City Mable, Kansas State College, Manhattan.

JUNIOR CHAMPION FEMALE

O'Lady Diamond, Wendell Morrison, Salina.

BULL CALF

1, Entry, Wendell Morrison; 2, O'Laddie Boy, Melvin Divilbiss, Salina.

YEARLING BULL

1, Meadow Lodge King Julian, William H. Odgers & L. A. Rose; 2, Red Acres Comet, Melvin L. Divilbiss; 3, Stan's Romono Sutton, Wayne Sutton, Manchester.

BULL, 2 YEARS AND OVER

1, King of French Creek, William H. Odgers; 2, Foremost Comet, Foremost Guernsey Association, Inc., Hopewell Junction, N. Y.; 3, Jo-Mar Fashioner's Actor, L. A. Rose.

HEIFER CALF
(Nine in the Class)

1, Ransom Ruth's Ronda, Dean Sutton, Manchester; 2, O'Lady Pearl, Wendell Morrison; 3, Princess O'Na, William H. Odgers.

HEIFER, 1 YEAR AND UNDER 18 MONTHS

1, Madam O'Blizz, William H. Odgers.

HEIFER, 18 MONTHS AND UNDER 2 YEARS
(Seven in the Class)

1, O'Lady Diamond, Wendell Morrison; 2, O'Misty Surprise, William H. Odgers; 3, Comet's Liza of Elmore, Ralph E. Brown, Salina.

COW, 2 YEARS OLD
(Nine in the Class)

1, Alice of Swalland, Kansas State College; 2, O'Meg Temoc, Barbara Odgers, Salina; 3, Actor's Mary Jane, L. A. Rose.

COW, 3 YEARS OLD

1, Mound City Mable, Kansas State College; 2, Beachy Farm Golden Coronet, Richard E. Brown, Salina; 3, Gems O'Pal, William H. Odgers.

COW, 4 YEARS OLD

1, Beachy Farm Teresa, Lawrence Odgers, Salina.

COW, 5 YEARS OLD

1, Jo-Mar Regina's Rexine, William H. Odgers; 2, Liberty's Ivanelle, Kansas State College.

GET OF SIRE

1, William H. Odgers on get of Al-Mede Rex's Comet; 2, William H. Odgers on get of King of French Creek; 3, Ralph E. Brown on get of Foremost Comet 2d.

PRODUCE OF DAM

1, Wendell Morrison; 2, William H.

Odgers; 3, William H. Odgers on produce of Salina Dewdrop.

Southern Kansas District

THE Southern Kansas District G. B. A. held its show on April 22, at Newton. This show was extremely strong, both from the standpoint of numbers and quality. A total of 85 head were exhibited by 25 different breeders. The show, sponsored jointly by the District Association and the Newton Chamber of Commerce, was completely successful, and is a real credit to the breeders in the district. The Newton Chamber of Commerce provided prizes of show halters and brushes for the junior and senior divisions of the judging contest and provided an excellent lunch at the nominal fee of 25 cents per person.

The competition for senior champion female was exceptionally keen for a district show, but Lady's Lilly of Penn Acres, owned by George S. Jost, Hillsboro, the first place two-year-old, was finally selected as senior and grand champion. The first place senior yearling heifer, Hershberger Laddie's Cherub, owned by Glenn Hershberger, Newton, was awarded junior champion honors. Meadow Lodge King's Laddie, sire of the junior champion heifer, and winner of first place in the junior get of sire class, owned by E. D. Hershberger, Newton, was senior and grand champion bull of the show, while junior champion bull honors went to Grandee's Prediction of C. D., owned by J. L. Nelson and E. E. Graham, Zenith.

Forty-two club members took part in the junior judging contest with the following winners: 1, Tim Hershberger, Newton, LeRoy Jost, Hillsboro, tied; 2, Russell Hiebert, Hillsboro; 3, Charlene Meinert, Wichita. In the adult contest there were 36 contestants, with Mrs. Roy J. Dillard, Salina, winning first; C. J. Graber, Newton, second, and H. H. Hiebert, Hillsboro, third.

Following is a list of awards:

SENIOR AND GRAND CHAMPION BULL

Meadow Lodge King's Laddie, E. D. Hershberger, Newton.

JUNIOR CHAMPION BULL

Grandee's Prediction of C. D., J. L. Nelson & E. E. Graham, Zenith.

SENIOR AND GRAND CHAMPION FEMALE

Lady's Lilly of Penn Acres, George S. Jost, Hillsboro.

JUNIOR CHAMPION FEMALE

Hershberger Laddie's Cherub, Glenn Hershberger, Newton.

BULL CALF
(Seven in the Class)

1, Flint from Fairmount Hill, Arthur J. Graber, Wichita; 2, Hillside Dolly's Corporal, H. Russell Hiebert, Hillsboro; 3, Hardman's Imperial Actor, C. J. Graber, Newton.

BULL, 1 YEAR AND UNDER 18 MONTHS
(Seven in the Class)

1, Grandee's Prediction of C. D., J. L. Nelson & E. E. Graham; 2, Spring Lake King's Landis, Joe M. Graber, Pretty Prairie; 3, LaBelle's Levity Prince, Charlene Meinert, Wichita.

BULL, 2 YEARS OLD

1, Bobby Sox of Favor's Crusader, Ernest Adams, Newton; 2, Hershberger's King Pal, A. K. Clary, South Haven.

AGED BULL

1, Meadow Lodge King's Laddie, E. D. Hershberger; 2, Repelmar L. May King, Joe M. Graber.

HEIFER CALF
(Seventeen in the Class)

1, Hershberger Laddie's Daisy, E. D. Hershberger; 2, Cee Jay's Ophelia, C. J. Graber; 3, Honey's Honora of C. D., J. L. Nelson.

HEIFER, 1 YEAR AND UNDER 18 MONTHS
(Twelve in the Class)

1, Entry, W. H. Bertholf Wichita; 2, Hershberger Laddie's Arvil, James Hershberger; 3, Hershberger's Laddie's Jewel May, E. D. Hershberger.

HEIFER, 18 MONTHS AND UNDER 2 YEARS
(Twelve in the Class)

1, Hershberger Laddie's Cherub, Glenn Hershberger; 2, Glencliff A. Pansy, Tom L. Young, Halstead; 3, Jewel Lady's Fern, C. J. Graber.

COW, 2 YEARS OLD

1, Lady's Lilly of Penn Acres, George S. Jost; 2, Graber Favor's Fern, W. W. Graber, Pretty Prairie; 3, Graber Favor's Bonnie, W. W. Graber.

COW, 3 YEARS OLD

1, Rosebud's Golden Dixie, Ronald Lloyd Ringer, Wichita; 2, Hershberger's Beda, C. J. Graber; 3, Golden Gay Davis, W. W. Graber.

COW, 4 YEARS OLD

1, Western King's Iris, Lloyd A. Ringer, Wichita; 2, Viking Doll's Delight, Charlene Meinert, Wichita; 3, Oak Lawn Viceroy's Floral, Jacob H. Wiebe, White Water.

AGED COW

1, Oak Lawn Myrna's Fay, Jacob H. Wiebe; 2, Chevalier Lassie's Hopeful, Charlene Meinert; 3, Entry, H. J. Reiger, Hillsboro.

JUNIOR GET OF SIRE
(Six in the Class)

1, E. D. Hershberger on get of Meadow Lodge King's Laddie; 2, W. H. Bertholf on get of Meadow Lodge Dexter; 3, J. L. Nelson on get of St. Albans Grandee Actor.

SENIOR GET OF SIRE

1, Jacob H. Wiebe on get of Meadow Lodge Rex's Viceroy; 2, W. W. Graber on get of Meadow Lodge Favor.

PRODUCE OF DAM

1, Jacob H. Wiebe on produce of Cooper's Myrna; 2, E. D. Hershberger and A. K. Clary on produce of Hillside Master's Alberta; 3, George S. Jost on produce of Lady Esther of Penn Acres.

BEST THREE FEMALES

1, Jacob H. Wiebe; 2, E. D. Hershberger; 3, W. W. Graber.

Beim Farms Dispersal

THE Beim Farms herd, owned by N. C. Beim & C. B. Copeland, Kimball, Minn., was dispersed at the farm on April 9. Forty-three head sold for $11,150, an average of $259.30. Top animal in the sale was the bull, Ardith's Chief, going to Ralph Walkush, Oakes, N. Dak., at $650.

William N. Gietzen, Glen Ullin, N. Dak., purchased six head for $1,725, and R. J. Little, Buffalo, Minn., took six head at $1,335. It was pleasing to note that 13 head were purchased by North Dakota breeders.

The sale was under the management of the Minnesota Sales Company, Rochester, Minn., with J. E. Mack, Ft. Atkinson, Wis., and Funk & Berg, Litchfield, Minn., the auctioneers.

Following is the sales list:

Andrew J. Anderson, Tyler, Minn.	
Imperator's Luluspot	$170
Chief's Annie of Old Oaks	175
Marvin Berquist, Dassel, Minn.	
Old Oaks Imperator (Bull)	350
M. M. Echlogel, Howard Lake, Minn.	
Myrtis' Chief (Bull)	255
Donald J. Farner, Chaska, Minn.	
Old Oaks Imperator's Goldie	100
Chief's Old Oaks Darigold	150
William N. Gietzen, Glen Ullin, N. Dak.	
Hazel Spot of Beim Farm	340
Old Oaks Butterfat Dairygold	290
Old Oaks Butterfat Marjie	360
Old Oaks King's Vera	235
Old Oaks King's Jane	240
King's Joy Chief (Bull)	260
Donald Grace, Franklin, Minn.	
Old Oaks Yeksa Goldie	210
Joe Halpern, Stewart, Minn.	
Elmshade Judith	280
Lulu Spot's Dixie of Beim Farm	260
Old Oaks Premier Vera	330
Hugo Hanson, Buffalo, Minn.	
Conquest's Old Oaks Judith	250
Charles Hoof, Clear Lake, Minn.	
Old Oaks Maggie	225
Gustav Hoppe, Raymond, Minn.	
Old Oaks Beltrami Vera	300
Roland Ingalls, Milaca, Minn.	
Elmshade Jane	210
A. W. Johnson, Dassel, Minn.	
Chief's Inhope	285
Henry Kavalke, Buffalo, Minn.	
Chief's Hazelspot	165
R. J. Little, Buffalo, Minn.	
Old Oaks Butterfat Belvere (Bull)	335
Old Oaks Butterfat Maggie	200
Old Oaks Butterfat Bess	200
Old Oaks Conquest's Dora	200
Old Oaks King's Darigold	200
Chief's Old Oaks Vera	200
L. J. Mieler, Valley City, N. Dak.	
Heifer Calf	100
William J. Mieler, Valley City, N. Dak.	
Old Oaks Darigold of Beim Farm	350
Old Oaks Beltrami Maggie	400
Beim Farm Myrtis	400
Minnewashta Farms, Wayzata, Minn.	
Old Oaks Imperator's Hope	400
Old Oaks King's Hope	330
Northland Milk, Minneapolis, Minn.	
Old Oaks Premier's Mayflower	320
Earl J. Paulson, Finley, N. Dak.	
Old Oaks Cherrygold	240
Old Oaks Premier's Maxie	240
E. L. Sandberg, Hopkins, Minn.	
Old Oaks Imperator's Belvera	120
Chief's Old Oaks Maggie	120
V. K. Sherburne, Rusk, Wis.	
King's Joy of Hillspring	260
Beim Farm King's Joy	195
Edwin Stolz, Glenwood, Minn.	
Old Oaks Butterfat Goldie	250
Ralph Walkush, Oakes, N. Dak.	
Ardith's Chief (Bull)	650

Dorvillee Dispersal

ORVILLE S. CAESAR dispersed his Dorvillee Farm herd at Barrington, Ill., on April 11, with 147 head totaling $39,945, an average of $271.73. Gables Patience of Croxmar, purchased by Malcolm J. Boyle, Mundelein, for $1,350 topped the event.

R. A. L. Bogan, Evanston, high buyer, purchased 23 head for $6,640. W. H. Odlum, Wilmette, secured six

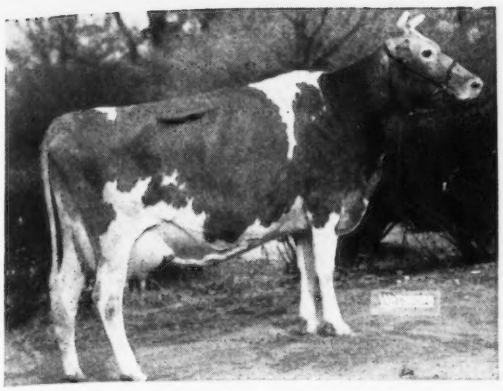

Gables Patience of Croxmar, top of the Dorvillee Dispersal, purchased by Malcolm J. Boyle, Mundelein, Ill., for $1,350.

head for $3,115, R. D. Siragusa, Barrington, purchased eight head for $2,755, Malcolm J. Boyle, Mundelein, secured three head for $2,325, and Dave Cunningham, Chicago, purchased seven head for $2,200.

The sale was managed by The Louis McL. Merryman & Sons, Inc., Sparks, Md., with E. M. Granger, Jr., auctioneer.

Following is the sales list:

Nick Adler, Jr., Palatine, Ill.
- Dorvillee Prince's Red (Bull) $60
- Dorvillee Flash's Larry (Bull) 190

Col. E. J. Baker, St. Charles, Ill.
- Dorvillee Flash's Mike (Bull) 300

Robert Bartlett, Barrington, Ill.
- Reaper Marietta of Croxmar 210
- Dorvillee Prince's Max (Bull) 100
- Dorvillee Harvester's Clara 200
- Sequel's Sonette of Croxmar 330
- Dorvillee Sentry's Queenie 350
- Reaper's Honey of Croxmar 285
- Carnation's Bessie of Croxmar 300
- Dorvillee Prince's Lenora 190

Clarence W. Beu, Elgin, Ill.
- Princess Naiad of Croxmar 285

C. H. Bevington, Elgin, Ill.
- Dorvillee Major's Nannette 170
- Reaper's Nina of Croxmar 260
- Caesar's Verity 310

R. A. L. Bogan, Evanston, Ill.
- Dorvillee Sentry's Marie 475
- Roger's Juniata of Croxmar 350
- Reaper's Sunbeam of Croxmar 160
- Lad's Sunshine of Croxmar 400
- Dorvillee Royal's Lizzy 270
- Dorvillee Sentry's Patsy 530
- Dorvillee Flash's Celia 385
- Golden Glow Josaphine 2d 300
- Dorvillee Sentry's Sunbeam 235
- Dorvillee Harvester's Lee 185
- Peri's Betty of Croxmar 280
- Reaper's Golden of Croxmar 280
- South View Gilda 180
- Major's Bettina of Croxmar 275
- Reaper's Ionette of Croxmar 210
- Dorvillee Prince's Myrna 140
- Dorvillee Prince's Hazel 235
- Dorvillee Prince's King (Bull) 425
- Dorvillee Flash's Wanda 250
- Dorvillee Prince's Colonel (Bull) 75
- Dorvillee Prince's Leone 200
- Curtiss Candy Levity Flash (Bull) 500
- Reaper's Colleen of Croxmar 300

Ralph & Mabel Bolliger, Washington, Ill.
- Reaper's Elizabeth of Croxmar 260
- Dorvillee Flash's Honey 510
- Dorvillee Prince's Kay 460

Malcolm J. Boyle, Mundelein, Ill.
- Gables Patience of Croxmar 1,350
- Dorvillee Royal's Lula 350
- Reaper's Lark of Croxmar 625

C. W. Buckley, III., Barrington, Ill.
- Dorvillee Prince's Donna 100
- Dorvillee Flash's Nettie 150
- Dorvillee Diane 50
- Dorvillee King's Kathy 40
- Dorvillee Flash Juliet 80
- Dorvillee Prince's Lois 50

Donald Roy Campbell, Clinton, Ill.
- Dorvillee Flash's Rena 105
- Dorvillee Prince's Jenny 160
- Dorvillee Flash's Polly 160

L. E. Carlson, Barrington, Ill.
- Golden Glow Prospect's Ace 175
- Dorvillee Ginger's Cynthia 165
- Peri's Gingersnap of Croxmar 100

Louis Clausing, Thiensville, Wis.
- Monarch's Daylight of Croxmar 320

Dave Cunningham, Chicago, Ill.
- Dorvillee Sentry's Charlotte 390
- Dorvillee Royal's Louise 250
- Meadow Springs Carol 425
- Dorvillee's Laddie's Nellie 320
- Dorvillee Alma's Pansy 220
- Meadow Springs Florence 410
- Dorvillee Prince's Lillian 185

Edison Dick, Dundee, Ill.
- Dorvillee Nat's Dora 250
- Peri's Patricia of Croxmar 100
- Reaper's Virginia of Croxmar 300
- Roger's Gilda of Croxmar 180
- Dorvillee Rex's Lana 400

Diehl Brothers, Mendota, Ill.
- Dorvillee Prince's Sidney 165
- Dorvillee Flash's Melody 235
- Dorvillee Prince's Noreen 120

Fred L. &. Alexandria H. Duer, Batavia, Ill.
- Renown's Thelma of Croxmar 235
- Dorvillee Harvester's Nanette 200
- Meadow Springs Priscilla 585

Walter Ecklehouse, Libertyville, Ill.
- Dimple's Honor Limberlost 145

William R. Foster, Sumner, Ill.
- Peri's Pollyanna of Croxmar 250
- Clermont Ginger Marie 125

R. W. Framburg, Dundee, Ill.
- Meadow Springs Miss Lucinda 400
- Meadow Springs Barbara Jean 400

Merlin Halvorson, Rice Lake, Wis.
- Dorvillee Farms Princess Priscilla 60

Dr. N. Sprout Heaney, Glen Ellyn, Ill.
- Reaper's Julie of Croxmar 180
- Peri's June of Croxmar 230

E. Ray Hill & Sons, Union, Ill.
- Reaper's Juliet of Croxmar 500
- Dorvillee Flash's Valerie 185

Kenyon Brothers, Co., Elgin, Ill.
- Dorvillee Prince Knight (Bull) 160

Merlin H. Kirmse, Arlington Heights, Ill.
- Meadow Springs Dorothy Jane 210

Louis Knigge, Barrington, Ill.
- Reaper's Daian of Croxmar 340

Henry Lverssen, Barrington, Ill.
- Dorvillee Emory's Mabel 110

Charles Maule, Dousman, Wis.
- Dorvillee Prince's Jean 65

James Henry Markison, Marengo, Ill.
- Dorvillee Emory's Minnie 155

Max McGraw, Dundee, Ill.
- Meadow Springs Estella May 435
- Meadow Springs Bobby Crescent 460
- Dorvillee Flash's Patty 210
- Roger's Patina of Croxmar 460
- Dorvillee Sentry's Stella 610

Burl B. McPheeters, Canton, Ill.
- Dorvillee Flash's Leonore 225

W. H. Odlum, Wilmette, Ill.
- Dorvillee Prince's Lady 600
- Golden Glow Christine 2nd 725
- Dorvillee Major's Toots 360
- Dorvillee Prince's Verna 370
- Oakvale A. Grace 410
- Dorvillee Major's Alma 650

J. A. Polivka, Dundee, Ill.
- Dorvillee Prince's Mildred 250

A. Stephen Paydon, Plainfield, Ill.
- Reaper's Pollette of Croxmar 150
- Golden Glow Searchlight's Mary 150
- Clover of Eastview 110
- Monogram's Judith of Croxmar 160

Jason E. Phegley & Sons, Carlisle, Ind.
- Dorvillee Prince's Myra 65
- Dorvillee Flash's Winnie 200
- Dorvillee Flash's Connie 125
- Dorvillee Prince's Mary 175
- Dorvillee Prince's Clover 150
- Dorvillee Prince's Mitzie 210
- Dorvillee Flash's Grace 215
- Dorvillee Flash's Janice 160
- Dorvillee Prince's Sally 170
- Dorvillee Prince's Molly 160
- Dorvillee Prince's Vida 140

E. C. Phillips, Waukesha, Wis.
- Dorvillee Prince's Elsie 75

A. F. Potter, Barrington, Ill.
- Dorvillee Prince's Mabel 160
- Dorvillee Royal's Lucille 225
- Dorvillee Prince's Martha 100

O. H. Ryan, Tonica, Ill.
- Dorvillee Princes's Pat (Bull) 80

A. J. Schmitt, Aurora, Ill.
- Roger's Polly of Croxmar 300
- Reaper's Eliza of Croxmar 200

Louis Sutz, Waukesha, Wis.
- Gingerbread of Croxmar 95

R. D. Siragusa, Barrington, Ill.
- Dorvillee Regent's Kathy 250
- Boulder Bridge Golden Prince (Bull) 385
- Dorvillee Lark's Fancy 300
- Dorvillee Noble's Edith 350
- Reaper's Louina of Croxmar 485
- Dorvillee Flash's Lois 300
- Dorvillee Governor's Della 310
- Dorvillee Bobby's Rheba 375

Faye Southard, Prairie View, Ill.
- Dorvillee May's Estella 485
- Dorvillee Major's Helen 350

Ray L. Tucker, Barrington, Ill.
- Dorvillee Prince's Lorraine 265

Homer & Chester Williams, Waukesha, Wis.
- Dorvillee Flash's Lee 260
- Dorvillee Flash's Theda 180
- Dorvillee Florence's Rilma 360
- Dorvillee Grand Boy's Hazel 425
- Dorvillee Prince's Lilly 385

E. K. Zitzewitz, Waconda, Ill.
- Dorvillee Flash's Natalie 450
- Peggy of Jackson 200
- Dorvillee Major's Susan 305
- Meadow Springs Stella Lassie 310

Longbarn Farm Dispersal

A COMPLETE dispersal of the Longbarn Farm herd, the property of Harold L. Wadsworth, was held at Romeo, Mich., on April 22. The 90 head brought $29,940, an average of $332.67.

Howard H. Colby, Romeo, Mich., was top buyer, securing 10 head for $5,315, which included the two tops, Antietam Ruth, at $1,100, and Long-

barn St. J. Victoria at $1,000. W. R. & Stella V. McClegnahan, Armada, purchased four head for $2,545, Dan Themm, Romeo, six head for $2,135, Ralph K. French, Lansing, six head for $2,130, and Franklin L. Troost, Williamston, six head for $2,125. Eight animals in the offering brought $800 or better.

The sale was managed by The Louis McL. Merryman & Sons, Inc., Sparks, Md., with Louis McL. Merryman reading pedigrees and E. M. Granger, Jr., as auctioneer. John B. Merryman, Louis McL. Merryman, Jr., and Paul Hellman, worked the ring.

Following is the sales list:

B. L. Beaudette, Birmingham, Mich.
St. James Philosopher's Alicia..... $525
Arthur Benge, Merlin, Ontario, Canada
Longbarn W. Gem..... 370
Longbarn V. Janey..... 120
Carl M. Benner, Attica, Mich.
Longbarn K. Stayer..... 60
W. M. Camp, Franklin, Va.
Cesor General's Bittersweet..... 450
Longbarn V. Maxime..... 410
James S. Clark, Romeo, Mich.
Longbarn C. King (Bull)..... 50
Howard H. Colby, Romeo, Mich.
Antietam Lucile..... 800
Longbarn C. Bright Lad (Bull)..... 125
Longbarn V. Golden Girl..... 300
Antietam Moonstone..... 400
Churn Creek's Honor's Nobby..... 375
Churn Creek's Honor's Hyacinth... 380
Longbarn St. J. Victoria..... 1,000
Longbarn C. Princess..... 485
Milestone D. Goldie..... 350
Antietam Ruth..... 1,100
Richard C. Cole, Romeo, Mich.
Longbarn C. Finch..... 200
Stuart Daley, Dryden, Mich.
Longbarn K. Raider (Bull)..... 50
Ralph K. French, Lansing, Mich.
Antietam Leader's Countryman (Bull)..... 800
Longbarn C. Iva..... 220
Longbarn C. Miriam..... 250
Great Oaks Margaret Mary..... 400
Longbarn C. Marva..... 280
Longbarn V. Davone..... 180
George A. Greenlee, Columbiaville, Mich.
Hardwick's Simone..... 175
Charles Gooch, Allenton, Mich.
Longbarn C. Defender (Bull)..... 25
Theodore Gorenflo, Jr., Metamora, Mich.
Longbarn V. Teresa..... 500
Longbarn Marvella..... 430
Leonard Hassler, Sandusky, Mich.
Longbarn V. Dairyman (Bull)..... 60
George A. Himebaugh & Sons, Bronson, Mich.
Longbarn V. Empress..... 105
Drell Hull, Capac, Mich.
Longbarn Coronation King (Bull).. 550
Roy R. Jackson, Caro, Mich.
Longbarn Country Champion..... 250
F. A. Kibbie, Coldwater, Mich.
Longbarn V. Rold Gold..... 70
Harold L. Kingsbury, Lapeer, Mich.
Longbarn Mellow Girl..... 310
Longbarn St. J. Jennifer..... 875
Charlotte A. Krieppene, N. Branch, Mich.
Longbarn Empress..... 200
Longbarn Alta..... 270
Wallace LePard, Imlay City, Mich.
Longbarn V. General (Bull)..... 200
Alvin Lippincott, Swedesboro, N. J.
Longbarn C. Gladiola..... 250
Longbarn Vl Starling..... 100
Menno Martin, Stanton, Mich.
Longbarn V. Sophie..... 260
Longbarn V. Fair Lady..... 210
Frank E. Mathison, Traverse City, Mich.
Playhaven's Y. Starling..... 400
Playhaven's Y. Finch..... 410
Playhaven's Y. Leona..... 775
Longbarn C. Pearl..... 175
W. R. & Stella V. McClegnahan, Armada, Mich.
Longbarn D. Favorite..... 385
Vagabond's Sweet Pea..... 800
Vagabond's Perfect Prediction..... 800
Greenwood Coronet's Damsel..... 560
Michigan Artificial Breeders' Corp., East Lansing, Mich.
Faithful's Vagabond (Bull)..... 800
Frank Nagorka, Romeo, Mich.
Longbarn C. Simon (Bull)..... 175
Walter W. Redd, Romeo, Mich.
Longbarn Daphne..... 270
Leroy Ross, Kingston, Mich.
Longbarn D. Dina & Bull Calf..... 300
Nora B. & Robert J. Schunemann, Washington, Mich.
Longbarn C. Diana..... 160
Longbarn V. Everly..... 290
Longbarn V. Alexia..... 180
Stephen W. Spencer, Attica, Mich.
Longbarn W. Lorreta..... 280
Harold F. Stewart & Son, Vassar, Mich.
Longbarn C. Sarah..... 40
Longbarn C. Bijou..... 125
Longbarn C. Valencia..... 160
Longbarn V. Martha..... 110
Dan Themm, Romeo, Mich.
Longbarn V. Belle Marie..... 300
Longbarn V. Leona..... 500
Longbarn C. Sweet Pea..... 375
Longbarn C. Queen Rose..... 450
Longbarn V. Jennette..... 385
Longbarn C. Gem..... 125
Franklin L. Troost, Williamston, Mich.
Longbarn V. Rita..... 335
Antietam Queen Rose..... 385
Vallora..... 260
St. James Philosopher's Jenny..... 450
Longbarn D. Iva..... 310
Longbarn C. Prophecy..... 385
George R. True, Armada, Mich.
Longbarn W. Mitzi..... 250
Longbarn C. Rowena..... 240
Cowham Farm King's Nellie..... 350
Roy H. Tuthill, Dexter, Mich.
Longbarn V. Blossom..... 325
Daisyof Wineboden Farm..... 360
Playhaven F. Mary..... 260
Willis L. Walker, Lapeer, Mich.
Longbarn V. Julie..... 135
Lorene Wellenricter, Danvers, Ill.
Longbarn C. Belle..... 160
Wetters Brothers, Kawkawlin, Mich.
Longbarn V. My Girl..... 250
Longbarn Julie..... 260
Longbarn D. Jou Jou..... 385
Longacres Moonlight..... 230
Larry D. Yoder, Cooksville, Ohio.
Longbarn V. Mellie..... 150
Russell Yoder & Sons, Danvers, Ill.
Longbarn V. Melba..... 150
Albert Zellinger, Capac, Mich.
Longbarn V. Valiant (Bull)..... 160

Georgia Guernsey Cattle Sale

THE Georgia G. B. A. sponsored a Guernsey cattle sale on April 22 at the Southeastern Fair-grounds, Atlanta. Thirty-five head were sold to 20 purchasers for $10,190, an average of $291.14. Five head were purchased by each of the following: Hill Blacklet, Newton, Dr. Grady N. Coker, Canton, and A. D. Rogers, Dalton.

The highest price, $575, was paid by Hill Blacklet for Riegeldale Ben's Mavourneen, a daughter of Riegeldale Illustrious Benjamin and out of Gayoso Actress Mavourneen.

The sales committee included J. McK. Jeter, Union, S. C., Dr. Grady N. Coker, W. T. Bennett, Paul H. Bennett, A. B. Hammond and Wash Lively. Tom McCord was auctioneer.

Following is the sales list:

Hill Blacklet, Newton, Ga.
Riegeldale Ben's Mavourneen..... $575
Riegeldale V. M. Freda..... 475
Belmont View Ned's Sunset..... 275
Lynbeth's Playmate Daisy..... 275
Lynbeth's Playmate Leader..... 285
M. J. Blackmon, Pinehurst, Ga.
Highlander's Raider..... 170
A. J. Boone, Valdosta, Ga.
McNaughton's Frosty..... 235
Lynbeth's Playmate Ruby..... 300
A. J. Boone, Milledgeville, Ga.
Heifer..... 260
J. R. Burgess, Reinhardt College, Waleska, Ga.
Sledge's Jewelers Snowdrop..... 375
L. D. Cantrell, Douglasville, Ga.
Mo-La-Jac Gladys..... 205
Dr. Grady N. Coker, Canton, Ga.
Shoal Falls Donna Silver..... 475
Shoal Falls Donna Ida..... 530
Belmont View Fashion's Ama..... 235
Mo-La-Jac Ben's Lady..... 490
Glen Haven Fay Royal..... 370
J. E. Ettis, Woodstock, Ga.
Grass View Maximost's Crusader... 210
B. L. Garrett, Roopville, Ga.
Mary-Ann Laddie's Cherubim..... 305
J. E. Ivey, Milledgeville, Ga.
Nejasco Lucky's Noble Jim (Bull).. 150
F. P. Lindsey, Powder Springs, Ga.
Ben-Bow A G C Lily..... 215
Dr. John R. Martin, Chattanooga, Tenn.
Highlander's Jessie..... 385
Mart W. Martin, Griffin, Ga.
McNaughton Carolina..... 500
W. S. Mixon, Griffin, Ga.
Smithmont Peer's Ulla..... 225
Mullins Dairy, Chipley, Ga.
Heifer..... 330
James E. Pace, Riverdale, Ga.
Fashion's Ticino..... 200
A. D. Rogers, Dalton, Ga.
Ben-Bow NEC N. Cindy..... 270
Promise's Majestic Dixie..... 260
Belmont View Fashion's Awe..... 195
Belmont Baroness Daisy..... 200
Sledge's Maxim Jean..... 235
O. W. Smith, Dacula, Ga.
Ben-Bow APeC Dot..... 235
Notla Rose Maxim Rosemont..... 190
Belmont Baroness Marylen..... 205
Charles N. Trotter, Carrollton, Ga.
Bull..... 150
Eugene Westbrook, Roswell, Ga.
Belmont View Ned's Noble Boy (Bull) 200

Merryman's 67th Sale

LOUIS MERRYMAN'S 67th Sale was held at the Maryland Fair-grounds, Timonium, on January 24. The 70 head offered brought $26,685, an average of $381.21.

Langwater Lordship topped the sale at $1,300 going to F. N. & T. M. Shaw, Doylestown, Pa. Another bull, Coldspring's Advancer, brought $825 from Owen J. Roberts, Chester Springs, Pa.

The sale was managed by The Louis McL. Merryman & Sons, Inc., Sparks,

Md., with Louis McL. Merryman, Jr., as auctioneer.

Following is the sales list:

Albert J. Bailey, Hebron, Md.
Namreg Escort's Holly $405
Gerar Pioneer's Evangeline 240
Elenora of Locust Grove 315
Richard H. Ball, Phoenix, Md.
Brooklandwood Misty Maid 500
C. C. Brightbill, Harrisburg, Pa.
Wilgorlan Farms I. Truce 350
Mrs. L. M. Bruton, Phoenix, Md.
Lazy River Lieutenant (Bull) 130
Amos Bryan, Perkasie, Pa.
Gerar Duchess Elizabeth 275
Gerar Pioneer's Gabrielle 290
Court Manor Lad's Belle 315
C. E. Cassel & Son, Hershey, Pa.
Vision's Fern of Pine Grove 435
I. A. Cassel, Harleysville, Pa.
Rosewald Tulip 350
Dorothy Duble, Woodstown, N. J.
Wey Acres Bruce's Elton (Bull) 600
Arthur S. Fouche & C. C. C. Thomas, Adamstown, Md.
Doris Badger 235
Catherine Georeno, Chester Springs, Pa.
Noble Floriana 225
Helena Badger 460
Hominy Hill Meltha 425
Herbert J. Harriett, Medford, N. J.
Ambition's Dewdrop 510
L. C. Herkness, Nottingham, Pa.
Brooklandwood Myrna Loy 450
Brooklandwood Mildred Ann 550
Brooklandwood Mistress 550
Howard T. Kirk, Peach Bottom, Pa.
Dunwalke Charmer (Bull) 330
George M. Knight, Jr., Street, Md.
Woodacres Royal Dictator (Bull) .. 360
R. Z. Kohler, Red Lion, Pa.
Clovelly Danny Boy's Dawn 265
J. Hopkins Kolb, Harwood, Md.
Gamecock Maid 150
Harry W. Lane, Joppa, Md.
Brookberry Maxim's Ideal (Bull) ... 200
D. K. Marker, Hagerstown, Md.
Jemima of Cedar Point 525
Master's Angeline 310
Maryland Artificial Breeding Coop., College Park, Md.
Charlescote Patriot (Bull) 475
C. Allen May, York, Pa.
Wye Heights M. Happy 435
Foremost Stella 560
Champion's Joana 400
C. Edgar May, Dover, Pa.
Welcome-In Clara 175
Cleghorn Prince's Esther 300
Hardwick's Anniversary Queen 350
J. McLean, Bel Air, Md.
Gamecock Elton's Happy 100
H. H. McConnell, Honey Brook, Pa.
Pine Grove Farms Kozie 385
Harry Mengle, Harrisburg, Pa.
Bogheid Leader's Beauty 250
Howard L. & Clara M. Metzger, Myersville, Md.
Brookberry Lieutenant (Bull) 135
Elam W. Mull, Quarryville, Pa.
Bogheid Helen 380
Ruth & Edward Ortman, Monkton, Md.
Wye Heights Iris 365
Clovelly King's Brightness 350
H. M. Pate, Trenton, N. J.
Normadale Emperator's Harriet 585
James T. Pine, Still Pond, Md.
Rosewald Lordship's Debbie 300
Rosewald Lordship's Lilly 200
Rosewald Lordship's Judy 225
Carl V. Reedy, Pylesville, Md.
Ridgerunner Rose's Venus 170
Owen J. Roberts, Chester Springs, Pa.
Coldspring's Advancer (Bull) 825
Rutter Brothers, York, Pa.
Bogheid Joan 360
Guy W. Sauter, Baltimore, Md.
Badger's Nancy 180
Lester C. Serman, Salisbury, Md.
Cedar Point Salamander (Bull) 190
F. N. & T. M. Shaw, Doylestown, Pa.
Pine Manor King's Serene 350
Langwater Lordship (Bull) 1,300
J. Herbert Snyder, Union Bridge, Md.
Wye Heights M. Huntress 425
Howard Sumpter, Phoenix, Md.
Wye Heights Convert Innocent 400
Dr. W. B. Ward, Rock Hill, S. C.
Wye Heights Iva 760
Wye Heights Hattie 750
Wye Heights C. Irma 700
Cleghorn's King's Greta 550
Cleghorn's Maxim's Flora 425
Wye Heights Ima 435
Eugene Williver, Bloomsburg, Pa.
Normadale Supreme's Elaine 325
Jordan B. Wheeler, Jr., Upperco, Md.
Bogheid Leader's Dawn 160
Wilmer E. Wilkinson, Landenberg, Pa.
Gamecock Elton (Bull) 35
Russell B. Zepp, Brookville, Md.
Cleghorn Prince's Flower 485
Gamecock Iva 185
Gamecock Happy 205
Channel Point Clara 350
Danny Boy's Iris 475
Champion's Jennie Lynda 500
W. B. & W. F. Zinn, Mt. Washington, Md.
Blakeford Cleona 425

Hedgpeth Dispersal

CHARLES ADAMS of Artesia managed and auctioned the Joel Hedgpeth Dispersal Sale on April 23 at Clovis, Calif. Over 130 head sold, including 100 grades. The 28 pure breds sold for a total of $7,475, an average of $266.96. The top was Radiant Star's Magpie that sold to Fred Seher of Ripley for $650. None of the cows were officially tested, but the top heifer was making 60 lbs. of milk daily, just fresh.

Close to half the pure breds were taken by two buyers for $3,600. Mart Butler of Hanford took six head for $1,635, and Henry Krum of Fresno took six head for $1,965. Most of the cattle sold in the neighborhood mostly to men who knew the herd and what they could do, even if they were not tested.

Following is the sales list:

Mart Butler, Hanford, Calif.
George's Maggie $390
George's Margaret 115
Radiant Star's Victoria 455
George's Lillian 200
Dutch Girl Azalea 200
Palmway Royal's D. R. Golden 275
Antone Cabrin, Ontario, Calif.
Joaquin Mary 410
George's Copper Princess 185
George's Miss Emma 165
George's Maybella 175
Bessey Kanst, Corcoran, Calif.
George's Marietta 175
Henry Krum, Fresno, Calif.
Chieftain's Lillian 435
George's Grace 425
Franklin's Queen 285
George's Bluebird 320
Radiant's Star Squinty 280
George's Stella 220
Ray Miller, Clovis, Calif.
George's Camelia 130
Premier's Queen Helen 210
Amelia Orisio, Waukena, Calif.
Victory's Vixen 80
Golden's Dimple 125
George's Starlight 140
Warren C. Reese, Selma, Calif.
George's Duchess 200
George's Primrose 450
Fred Seher, Ripley, Calif.
Radiant Star's Magpie 650
Martin Shafer, Fowler, Calif.
Golden's Victoria 140
Albert Stimpson, Fresno, Calif.
George's Blair 215
Wheeler Ranch, San Joan Capistrano, Calif.
Queen's Copper Queen 425

Production Trophy . . .

(*Continued from page 740*)

ing example of what 4-H Club boys and girls can accomplish.

Charley Griggs started breeding Guernseys in 1927, at the age of 10. His first Guernsey was Eisele's Joan, purchased for a 4-H club project from Joe Eisele, and the next year he purchased Gaylord's Juanita from E. K. Gaylord, Gaylord Guernsey Farm, Oklahoma City. These two original heifers were shown, and placed well for this 4-H boy. In 1936 Charley was a member of the first place 4-H judging team at the National Dairy Show, and was eighth individual in the contest. The following year he was a member of the Oklahoma dairy demonstration team at the National 4-H contest. He is an outstanding example of what the farmer-breeder can do with good Guernseys, by giving them the proper care. The rapid rise of Mr. Griggs from a 4-H boy to a successful breeder might well serve as a guide for other 4-H and FFA boys.

A few Guernseys were added through the years, but Kent B. Hayes, Meadow Lodge Farm, Oklahoma City, was instrumental in keeping this young breeder interested in Guernseys. He encouraged him during his early years, and in 1942 sold him Meadow Lodge Damon, a double grandson of Bournedale Rex.

Mr. Griggs started testing in 1944, and "Barbara Rose" was the first cow to be entered on test, making a class leading and state championship record as a three-year-old. During the first year of official testing, seven cows were tested and averaged 540 lbs. of fat. Four state champion records have been made. At present, the herd consists of about 30 head with 15 milking cows, and Mr. Griggs is still doing Advanced Registry herd testing.

"Barbara Rose" is a little cow, but what a cow! She produced more than 17 times her own weight in milk and exceeded her class average by the greatest percentage. In making her National record of 17844 lbs. of milk

and 869 lbs. of fat, 6yrs—305C—2x, she replaced Imp. Hilltop Butterfat's Clara, that in 1931 produced 14953 lbs. of milk and 860 lbs. of fat.

Little "Barbara" has been a consistent producer, with three consecutive state championship records, two of them class leading records. Her three records include two 305-day tests, and one 365-day test, all made on twice-a-day milking, two immature. During the entire 995 days included in the three lactations, "Barbara Rose" averaged 49.4 lbs. of milk and 2.43 lbs. of fat per day. Her lifetime production is as follows: June, 1943, first calf (bull), not tested; September, 1944, twins, bull and heifer, 12873 lbs. of milk and 660 lbs. of fat, Sr3—305C—2x, class leader record when made and Oklahoma state champion; October, 1945, heifer, 17427 lbs. of milk and 837 lbs. of fat, Sr4—365C, 2x, Oklahoma state champion; January, 1947, heifer, 17844 lbs. of milk and 869 lbs. of fat, 6yrs—305C—2x, National record and Oklahoma state champion; January, 1948, bull weighing 112 lbs.

Mr. and Mrs. Griggs purchased their farm about two years ago, and are gradually increasing the size of their Guernsey herd. At present, Mr. Griggs is a director of the Oklahoma G. B. A.

Annual Meeting . . .

(*Continued from page 731*)

that way. But, nevertheless, I do hope that we join with the dairy industry actively in the support of the Gillette-Wiley bill. (Applause.)

PRESIDENT LOREE: A motion for adjournment is now in order.

MR. HAYES: I move we adjourn.

(The motion was seconded, was voted upon and was unanimously carried.)

The meeting is adjourned.

(The meeting adjourned at twelve-thirty o'clock.)

Southern Hospitality . . .

(*Continued from page 739*)

demonstrated. After a trip around a portion of the plantation, the party arrived at the dairy farm, and there, Merton Sowerby, manager, paraded some of the foundation animals before the visitors. These included the first prize dairy herd shown last year at Ohio, Michigan, Kentucky and Tennessee, made up of Riegeldale McK. King's Duchess, Horse Shoe Conrad's Croton, Northern Conrad's Mollie, Fairlawn Huckleberry and Red Cross Bright Dame, the latter five times senior and grand champion, and of course, first prize three-year-old. "Huckleberry" won one grand championship and four blues, while "Croton" secured six blues in the two-year-old class. Another winner was Brays Island Bon-Ton's Hilda, that was four times junior champion. The entire herd at Brays Island is on A. R. Herd Test, and with the bulls and other animals shown, the visitors were well pleased.

As the sun began to set, and the shadows floated over the water to the plantation home, under the magnificent live oaks on the lawn, all gathered for a splendid supper as the guests of Mr. and Mrs. F. B. Davis, Jr. In the words of Mrs. Granville Hibberd, who so effectively described the western trip of a year ago in "Galloping Along with Gertrude": "It has been a wonderful trip through the South, and each day we have had the cake, but today (Sunday, the last day) we have had the icing".

Southern hospitality was certainly extended to all the breeders attending the meeting and tour, and another chapter was written in the history of the Guernsey breed. New friends were made, old acquaintances renewed, and the Guernsey fraternity strengthened as a result of the 1949 Annual Meeting and Southern Tour.

Long before the last farewell was said, and the cars turned toward the North and West, plans were made to reunite in Oklahoma City in 1950. A great new spirit is being built throughout America among Guernsey breeders as they travel from East to West and North to South to attend their annual meetings.

Swift Tarbell presenting Tarbell Trophy to Kent B. Hayes for Charles Griggs.

CHAT . . .

W. J. Biever, Biever Farms, Adamsdale, Pa., has returned from the hospital after several weeks illness. Mr. Biever and Son, co-owners of the farm, with Ziba Bunnell, manager, are planning on building a good herd of show animals and high producing cows.

Mark Miller, Circle Drive Farm, Huntington, Ind., reports that with all the good things in owning a Guernsey herd, there is an occasional setback. He is recovering from a hole in his right leg, three broken ribs and shock from an accident with his herd sire. No doubt helping Mark recover is the fact that he had a herd average of 564 lbs. of fat for 1947, and 586 lbs. of fat for 1948, 2x milking, an all time high for Indiana. One of his two-year-olds produced as high as 736 lbs. of fat.

Dean H. H. Kildee will become Dean Emeritus on July 1. He is known by Guernsey breeders and other dairymen from coast to coast, all of whom will be pleased to learn that he plans to continue his work and not retire entirely.

The Franklin Schoellermans, Galt, Calif., are constructing a four-room addition to their home, including an office.

Send In Your Change of Address

PLEASE notify the Guernsey Breeders' Journal immediately of any change in your address. New post office regulations require that an address be complete, or otherwise the Journals will be returned to us. Send in your correct and complete mailing address today!

Changes Among the Leaders

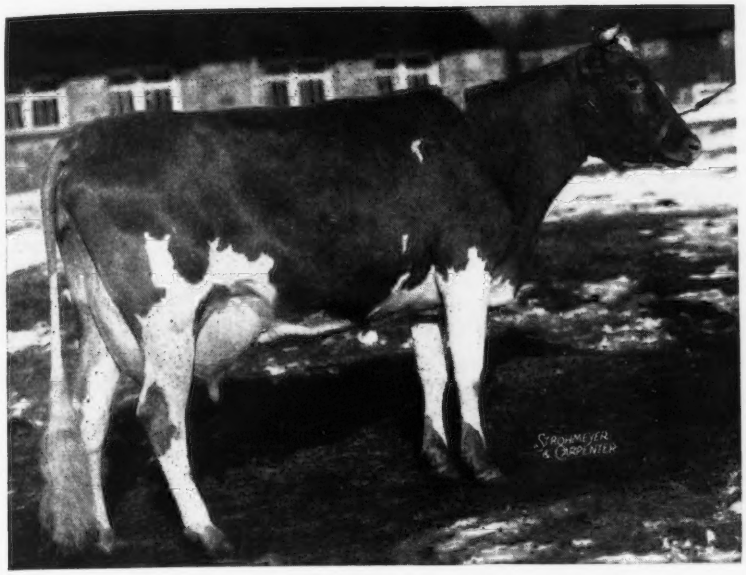

Foremost Royal's Rose

Foremost Royal's Rose 868530, Reentry 82768

1ST SR4—305C—3X

FOREMOST ROYAL'S ROSE, owned by Foremost Guernsey Association, Inc., Hopewell Junction. N. Y., becomes one of the few cows of the breed to complete two consecutive National records. Royal's Rose's previous National record was finished in 1948, in the Sr3—365C—3x division. A production of 17685 lbs. of milk and 994 lbs. of fat comfortably placed her by 50 pounds at the head of this list. Her last record of 15265 lbs. of milk and 839 lbs. of fat, Sr3—305C—3x, exceeds that of the previous leader, Bonnie Blue of Green Acres, by 35 pounds. As with most champion producers, Royal's Rose's high production is accomplished through the persistency with which she produced throughout her record. At the completion of the 305-day record, this cow was still milking at 37 pounds a day.

Foremost Royal Valor, 22 P. R. sons and 71 A. R. daughters, is the sire of "Royal Rose". Another "Royal Valor" daughter, Sterlingold Valorie, has recently completed a record of 15828 lbs. of milk and 881 lbs. of fat, Jr3—365C, to become the eighth place animal in this division. Other outstanding daughters of "Royal Valor" include Foremost Quaint Lady, 16418 lbs. of milk and 740 lbs. of fat, 6yrs—365C—3x, sold in the Churn Creek Dispersal for $15,000 to the Curtiss Candy Company; Foremost Quoquette, with 759 in GG and 848 in CC; Foremost Quantity, 737 G, 861 DD, 874 B, 842—6yrs—365—3x, and 803—7yrs—305C—3x, and Foremost Quaffodil, 643 GG, 898 B, and 713—6yrs—365C—3x. In addition to being a great production sire, Royal Valor's offspring was well accepted on the show circuit last fall, winning the get of sire class at both the Ohio State Fair and the Eastern States Exposition.

Foremost Royal Valor is a son of the former National record cow, Valor's Faithful, 20011 lbs. of milk and 976 lbs. of fat, class AA, and is by May Royal's Valor, 18 P. R. sons and 51 A. R. daughters. May Royal's Valor was by Mixter May Royal, 48 P. R. sons and 47 A. R. daughters, and out of the grand old brood cow at Foremost, Valor's Charity, whose great production is well known.

"Royal Rose" is a daughter of Mayprince's Red Rose, 9457 lbs. of milk and 558 lbs. of fat, class CC. This matron, now in her 19th year, has been a steady producer and reproducer for the Foremost Guernsey Association, Inc. "Red Rose" was by Princess' May Royal, a son of Mixter May Royal, and out of Mixter May Princess, and is a daughter of Archer's Rose of Fern Vale, 13664 lbs. of milk and 597 lbs. of fat, AHI. Mayprince's Red Rose is the dam of four A. R. daughters.

Foremost Royal Rose, in addition to having completed the record breaking performances, has a record of 12992 lbs. of milk and 728 lbs. of fat, Jr2—365—3x. A son of "Royal Rose", by Foremost Footprint, known as Foremost Royal Rose's Footprint, is in service in the herd of William M. and Lillian B. Emerson, Lerson Lawn Farm, Sennett, N. Y.

Thomas Maher again milked "Royal Rose" all through this record. Duncan McKenzie is the herdsman at Foremost Guernsey Association, Inc., which is under the management of William K. Hepburn, Sr., and William K. Hepburn, Jr.

Sire: Foremost Royal Valor 229913
Dam: Mayprince's Red Rose 354468
Breeder: Foremost Guernsey Association, Inc., Hopewell Junction, N. Y.
Owner: Foremost Guernsey Association, Inc., Hopewell Junction, N. Y.
Born: Apr. 14, 1943. Calved Mar. 8, 1948.
Served: Aug. 2, 1948. Calved May 11, 1949.
Supervised by Cornell University, Ithaca, N. Y.
Carried calf 175 days during test.
3 milkings daily. Total milkings 914.

	Milk	Butter Fat	
1948	Lbs.	%	Lbs.
Mar. 26	392.4	5.10	20.01
Apr.	2037.0	5.28	107.55
May	1975.9	5.20	102.75
June	1754.8	5.29	92.83
July	1653.4	5.45	90.11
Aug.	1576.2	5.52	87.01
Sept.	1377.9	5.52	76.06
Oct.	1264.7	5.78	73.10
Nov.	1191.8	5.71	68.05
Dec.	1189.6	5.87	69.83
Jan. 24, 1949	851.3	6.12	52.10
TOTAL	15265	5.50	839

Blair's Rest Belma Supreme 805760, A. R. 102081

5TH SR4—305C—3X

BLAIR'S REST BELMA SUPREME, with a record of 14884 lbs. of milk and 745 lbs. of fat, Sr4—305C—3x, takes fifth place among the National class leaders in this class. "Belma" had good farm care during this test period, but was milked by three different milkers, and for the last two months was milked by machine. Her high day was 69 lbs. of milk. This cow was purchased by her owner, H. J. Haga, Abingdon, Va., in a heifer and bull sale at Abingdon on May 24, 1945, as a bred heifer. She was bred by John D. Blair, Richmond, Va., and was consigned to the sale by Mr. Blair.

"Belma" was sired by Foremost Supreme Cavalier and out of Winston Farms Belma. Foremost Supreme Cavalier has 20 A. R. daughters, and was sired by Foremost Nobly Born, with 29 A. R. daughters. Cavalier's dam, Supreme's Flapper, was a double granddaughter of Mixter May Royal, and had two A. R. records, the highest being 13023 lbs. of milk and 752 lbs. of fat, class B.

Belma's dam, Winston Farms Belma, has a D. H. I. A. record of 8790 lbs. of milk and 423 lbs. of fat in 304 days at 11 years of age. She was sired by Winston Farms New Glory, with five A. R. daughters, and out of Winston

Farms Bell, with a record of 10922 lbs. of milk and 571 lbs. of fat, class A, and the dam of two A. R. daughters.

H. J. Haga, the present owner of this animal, is a comparatively new breeder. At the time of Belma's purchase he owned only a few other animals. He is very active in the Guernsey affairs of his community, and a good leader.

Sire: Foremost Supreme Cavalier 274053
Dam: Winston Farms Belma 307813
Breeder: John D. Blair, Richmond, Va.
Owner: H. J. Haga, Abingdon, Va.
Born: July 23, 1943. Calved Mar. 22, 1948.
Served: July 29, 1948. Calved May 10, 1949.
Supervised by Virginia Polytechnic Institute, Blacksburg, Va.
Carried calf 178 days during test.
3 milkings daily. Total milkings 915.

1948	Milk Lbs.	Butter Fat %	Butter Fat Lbs.
Mar. 25	366.0	4.99	18.26
Apr.	1825.6	4.99	91.10
May	1910.6	4.24	81.01
June	1756.9	5.01	88.02
July	1713.4	4.79	82.07
Aug.	1537.9	4.92	75.66
Sept.	1346.3	4.99	67.18
Oct.	1262.2	5.40	68.16
Nov.	1156.0	5.45	63.00
Dec.	1198.7	5.60	67.13
Jan. 23, 1949	811.2	5.46	44.29
Total	14884	5.01	745

Cowham Farm Prince's Felicia 825289, Reentry 92885

7TH SR4—305C—3X

THE influence of the sire, Coronation Rex, A. R., continues to be prominent at Cowham Farm, owned by C. F. Cowham, Jackson, Mich. Cowham Farm Prince's Felicia, a double granddaughter of Coronation Rex, A. R., finished with 13475 lbs. of milk and 733 lbs. of fat, Sr4—305C—3x, to place seventh among the class leaders in that division.

"Prince's Felicia" is sired by Prince Rex of Cowham Farm, that is by Coronation Rex, A. R., out of Alice Dawn of Cowham Farm, 12173—591—G, and 15578—761—BB. She is out of Rex's Felicia of Cowham Farm, 13169—659—5yrs—HIR, a daughter of Coronation Rex, A. R., and an A. R. daughter of Bournedale Golden Maxim, A. R., Golden Felicia of Cowham Farm, 13385—640—A.

"Prince's Felicia" represents the best of a proved combination. Both "Rex" and "Golden Maxim" appear in her pedigree. Coronation Rex is by Green Meadow Coronation Prince, A. R., out of Green Meadow Rosalind, 16246—817—B. Bournedale Golden Maxim is rich in Maxim and Levity inheritance. He is a son of Maxim of Bournedale, A. R., out of a daughter of Aiyukpa Levity-King, A. R. The new class leader was fed up to about 15 pounds per day on a home-mixed ration of corn, oats, bran, oil meal, soy-bean and brewer's dried grain. The pasture was alfalfa and brome grass and second cutting alfalfa and brome hay was fed.

Charles Cook was largely responsible for the record, and he takes a personal interest in his work. Mr. Cook was always on the job and never missed a day while the new leader was making her record.

Sire: Prince Rex of Cowham Farm 294153
Dam: Rex's Felicia of Cowham Farm 614449
Breeder: C. F. Cowham, Jackson, Mich.
Owner: C. F. Cowham, Jackson, Mich.
Born: Sept. 6, 1943. Calved April 20, 1948.
Served: Aug. 31, 1948. Calved March 18, 1949.
Supervised by Michigan State College, East Lansing, Mich.
Carried calf 176 days during test.
3 milkings daily. Total milkings 915.

1948	Milk Lbs.	Butter Fat %	Butter Fat Lbs.
Apr 25	365.6	4.95	18.10
May	2073.5	4.90	101.60
June	1710.8	5.33	91.19
July	1588.0	4.96	78.76
Aug.	1462.5	5.29	77.37
Sept.	1307.8	5.65	73.89
Oct.	1204.2	5.60	67.44
Nov.	1014.1	5.72	58.01
Dec.	1050.9	6.20	65.16
Jan. 1949	984.5	6.11	60.15
Feb. 23	713.7	5.90	42.11
Total	13475	5.44	733

Santa Ynez Valor's Beth 852860, Reentry 91448

5TH Jr4—305C—3X

ANOTHER California class leader has been named. She is Santa Ynez Valor's Beth, bred by R. F. Weber, Marshall, Calif., and owned by Van de Kamp's Holland Dutch Bakers, Inc., Chino, that has just completed a record of 16999 lbs. of milk and 725 lbs. of fat as a junior four-year-old, 305C-3x, to place her fifth in that division. As a junior two-year-old she produced 16399 lbs. of milk and 645 lbs. of fat in 365 days.

Santa Ynez Valor's Beth was one of two Foremost May Valor daughters purchased in the 1945 Kern County Union High School Sale by Van de Kamp's Holland Dutch Bakers, Inc., and they paid $950 for her. She is one of the good daughters of this bull, now in heavy service at Happyholme Farms. He is quite a show bull, being junior champion at the Grand National Livestock Exposition and reserve junior champion at the California State Fair in 1941. He also won several grand championships at various county fairs during 1948, and he never looked better than he does today. Foremost May Valor has 15 A. R. daughters, including Rancho Nicasio Valor's Annette, a class leader with 14516 lbs. of milk and 699 lbs. of fat, Jr4—305C—3x. He was sired by Foremost Royal Valor, with 22 P. R. sons and 71 A. R. daughters, that include Foremost Royal's Rose, with two National records of 17685 lbs. of milk and 994 lbs. of fat, Sr3—365C, and 15265 lbs. of milk and 839 lbs. of fat, Sr4—305C—3x, and Sterlingold Valorie, a class leader with 15828 lbs. of milk and 881 lbs. of fat, Jr3—365C. The dam of Foremost May Valor was Foremost Miranda, with 13473 lbs. of milk and 672 lbs. of fat in G. His get are typy, dairy looking, and milking well.

The dam of the new class leader, Rancho Nicasio Commend Rosetta, is a daughter of Foremost Commendation, the sire of 41 A. R. daughters, and out of Rancho Nicasio Roamer's Rowena. Foremost Commendation was sired by Foremost Improver and was out of Superb's Faithful, that has three class leading records of 17363—931—Jr4—365C, 19678—1077—6yrs—365C and 19471-1014—9yrs—365C. Rancho Nicasio Roamer's Rowena was sired by Valor's Roamer, that had 10 P. R. sons and 45 A. R. daughters, making the new class leader a maternal great great granddaughter of Langwater Valor.

"Beth" freshened on May 10, with a bull calf by Normandy Prince Wistar.

Sire: Foremost May Valor 295896
Dam: Rancho Nicasio Commend Rosetta 676807
Breeder: R. F. Weber, Marshall, Calif.
Owner: Van de Kamp's Holland Dutch Bakers, Inc., Chino, Calif.

Cowham Farm Prince's Felicia

Born: Jan. 8, 1944. Calved April 8, 1948.
Served: July 28, 1948. Calved May 10, 1949.
Supervised by University of California, Davis, Calif.
Carried calf 200 days during test.
3 milkings daily. Total milkings 915.

1948	Milk Lbs.	Butter Fat %	Butter Fat Lbs.
April 15	857.5	4.06	34.81
May	2199.7	4.06	89.31
June	2069.3	3.40	70.36
July	1828.4	4.22	77.16
Aug.	1697.0	4.41	74.84
Sept.	1677.3	4.32	72.46
Oct.	1596.9	4.31	68.83
Nov.	1463.6	4.77	69.81
Dec.	1512.2	4.52	68.35
Jan. 1949	1488.1	4.73	70.39
Feb. 13	609.9	4.73	28.85
Total	16999	4.26	725

Tarbell Radiant Lucia 979126, Reentry 91716

8th Sr3—305c—3x

A Production of 14771 lbs. of milk and 696 lbs. of fat in the Sr3—305C—3x division, places Tarbell Radiant Lucia eighth among the leaders, and thus she becomes the second daughter of Tarbell Farms Noble Leader to make a class leading record. Tarbell Farms Noble Leader, 38 A. R. daughters, is a son of Foremost Combination, 26 A. R. daughters, and Tarbell Farms Royal Lenda, 20508 lbs. of milk and 1109 lbs. of fat, Jr4—365—3x (National record). "Lenda" is also the dam of Tarbell Peerless Lenda, that holds the National record in the Sr3—305C—3x division with a production of 13537 lbs. of milk and 763 lbs. of fat.

The dam of "Radiant Lucia" is Tarbell Farms Peerless Lucia, 7694 lbs. of milk and 356 lbs. of fat, Sr2—305C—2x. "Peerless Lucia" is by Foremost Peacemaker, 154 A. R. daughters, including Tarbell Farms Peerless Margo, with a National record of 18501 lbs. of milk and 1013 lbs. of fat, Jr3—365C—3x, and Tarbell Peerless Lenda, with a National record of 13537 lbs. of milk and 762 lbs. of fat, Sr3—305C—3x, and out of Tarbell Farms Royal Laughter. "Peerless Lucia" is a full sister to Tarbell Farms Peerless Lassie, 9827—526—Jr2—305C—2x.

It is interesting to note that the maternal and paternal granddams are full sisters in blood. These two animals, Tarbell Farms Royal Lenda, and Tarbell Farms Royal Laughter, both being daughters of May Royal's Holliston, 136 A. R. daughters, are out of full sisters, Tarbell Farms Ultra Laughter, and Tarbell Farms Ultra Lenda. These animals were daughters of Sregor Ultra King and Tarbell Farms Lady Ultimus. It is from this strong female line that many of the fine animals at Tarbell Farms are being developed.

Tarbell Radiant Lucia, bred and owned by Est. Gage E. Tarbell, Smithville Flats, N. Y., had, previous to this record, made 9750 lbs. of milk and 459 lbs. of fat, Jr2—305C—2x. She has two full sisters (twins), that have just completed their first record—Tarbell Radiant Lucille, 11909 lbs. of milk and 582 lbs. of fat, Sr2—365—2x (pending), and Tarbell Radiant Lucette, 9207 lbs. of milk and 389 lbs. of fat, Sr2—305C—2x (pending).

The majority of Radiant Lucia's record was made standing in the stanchion, milked by machine by Edgar Wilson, who also fed her. Her first calf, Tarbell Golden Lucia, is due to freshen in the near future. Her second calf, a male, is now the herd sire for Donald and Laverne Haskell, Binghamton, N. Y. Otis Wightman is the herdsman at Tarbell Farms, and has general supervision of the milking herd, and Mrs. A. K. Wightman is the manager.

Sire: Tarbell Farms Noble Leader 280957
Dam: Tarbell Farms Peerless Lucia 734024
Breeder: Est. Gage E. Tarbell, Smithville Flats, N. Y.
Owner: Est. Gage E. Tarbell, Smithville Flats, N.Y.
Born: Aug. 28, 1944. Calved Mar. 7, 1948.
Served: July 8, 1948. Calved Apr. 14, 1949.
Supervised by Cornell University, Ithaca, N. Y.
Carried calf 185 days during test.
3 milkings daily. Total milkings 915.

1948	Milk Lbs.	Butter Fat %	Butter Fat Lbs.
Mar. 11	1154.0	4.32	49.85
Apr.	1849.8	4.10	75.84
May	1786.0	3.83	68.40
June	1684.1	5.33	89.76
July	1661.7	4.88	81.09
Aug.	1558.8	4.41	68.74
Sept.	1284.1	5.23	67.16
Oct.	1118.0	4.86	54.33
Nov.	1124.7	5.47	61.52
Dec.	1194.5	5.15	61.52
Jan. 9, 1949	355.4	5.15	18.30
Total	14771	4.71	696

Lynbeth Grace 849956, Reentry 89885

4th Sr3—365—3x

Lynbeth Grace, bred by The Trion Company, Riegeldale Farm, Trion, Ga., and owned by John R. Martin, Chattanooga, Tenn., ranks fourth, Sr3—365—3x, with a production of 19013 lbs. of milk and 945 lbs. of fat. As a Sr2—365—3x she produced 13439 lbs. of milk and 649 lbs. of fat.

"Grace" was sired by Riegeldale Illustrious Benjamin, 44 A. R. daughters, that was by Bournedale Illustrious, 24 A. R. daughters, and out of Bournedale Bellona, 17871 lbs. of milk and 921 lbs. of fat, A. Bournedale Illustrious was by Lone Pine Illustrator' 13 A. R. daughters, and out of Maxim's May Queen of Dassel, 13967 lbs. of milk and 849 lbs. of fat, 365—Sr2—fourth place. "Bellona" is by His Majesty of Bournedale, 40 A. R. daughters, and out of Imp. Bellona IV. of Clairmont, 14495 lbs. of milk and 654 lbs. of fat, F.

Hazelwood's Grace, the dam of the new leader, was purchased by Dr. Martin from Riegeldale Farm at 11 and one-half years of age. She has a record of 9183 lbs. of milk and 429 lbs. of fat, FF, and was sired by Imp. Betsey's Emblem, 29 A. R. daughters, and out of Hazelwood's Beta, 11479 lbs. of milk and 566 lbs. of fat, B. "Beta," in turn, was by Gallant Cavalier, 34 A. R. daughters, and out of Ben Hur's Alpha, 9345 lbs. of milk and 546 lbs. of fat, AA, while "Emblem" was by Imp. Betsey's Rex of Ponchez, 22 A. R. daughters, and out of Imp. Ena of the Fauconnaires.

Lynbeth Grace was the first registered heifer to be born on Dr. Martin's Farm. She was milked and fed during her record by Howard Brown.

Sire: Riegeldale Illustrious Benjamin 279858
Dam: Hazelwood's Grace 377964
Breeder: The Trion Company, Riegeldale Farm, Trion, Ga.
Owner: John R. Martin, Chattanooga, Tenn.
Born: Mar. 18, 1944. Calved Feb. 12, 1948.
Served: August 8, 1948.
Supervised by The University of Georgia, Athens, Ga.
Carried calf 191 days during test.
3 milkings daily. Total milkings 1095.

1948	Milk Lbs.	Butter Fat %	Butter Fat Lbs.
Feb. 17	718.6	4.92	35.36
Mar.	2073.5	4.92	102.02
Apr.	1988.2	4.99	99.21
May	1915.1	5.10	97.67
June	1840.8	5.00	92.04
July	1699.5	4.40	74.78
Aug.	1588.5	4.84	76.88
Sept.	1436.1	4.93	70.80
Oct.	1441.7	4.96	71.51
Nov.	1288.2	5.28	68.02
Dec.	1246.4	5.33	66.43
Jan. 1949	1212.8	5.15	62.46
Feb. 15	564.0	4.96	27.97
Total	19013	4.97	945

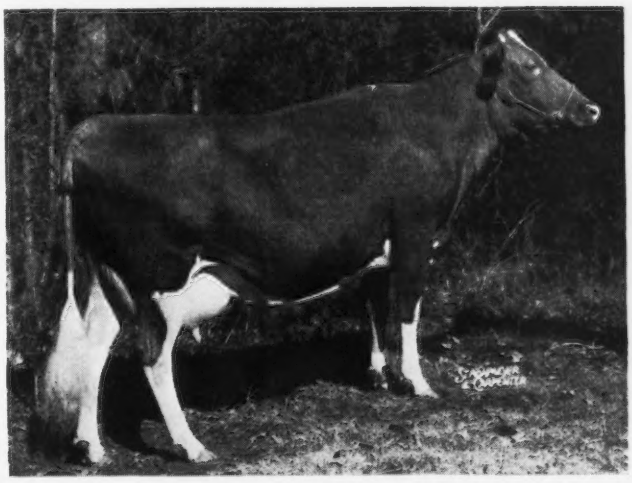

Lynbeth Grace

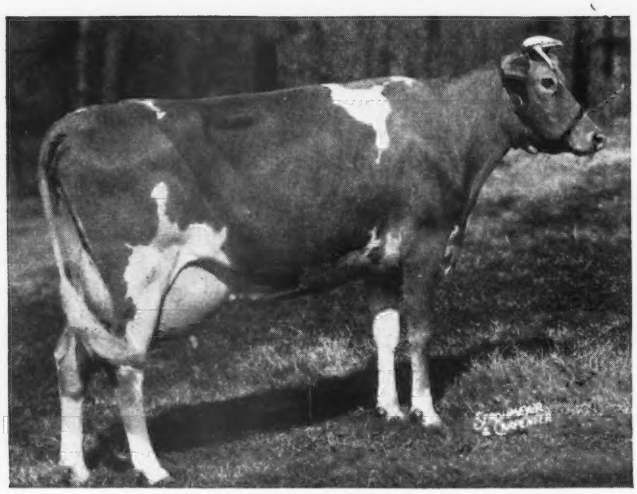

Holliknoll Royal Ada

Holliknoll Royal Ada 902424, A. R. 102329

4TH SR2—365—3X

HOLLIKNOLL ROYAL ADA, with a record of 15166 lbs. of milk and 857 lbs. of fat, takes her positon as a class leader, Sr2—365—3x, in fourth place. This young cow was bred and developed at Holliknoll Farm, Franklin, Va., owned by W. M. Camp. During the entire test period she was milked by W. M. Pease, and supervised by the farm manager, Max Timberlake.

"Ada" truly inherits her producing ability and belongs to the "Butterfat Family" at Holliknoll. Mr. Camp bought her dam, the foundation cow, Coker Silver Viola, with a record of 14184 lbs. of milk and 755 lbs. of fat, class A, from R. A. Burch, Florence, S. C. "Viola" was bred by Coker Pedigree Seed Company, Hartsville, S. C., and she was sired by Coker Silver Ophir, 29 A. R. daughters, and out of Coker Mimosa Cavalier's Viola, with three A. R. records, including 14197 lbs. of milk and 780 lbs. of fat, class AA, and four A. R. daughters.

"Ada" is sired by Rockingham Royal Sailor, with 10 A. R. daughters. "Sailor" was sired by Rockingham Sailor Prince, 27 A. R. daughters, and out of Rockingham Royal Fanny, 12175 lbs. of milk and 521 lbs. of fat, BB. The paternal great grandsire was Langwater Holliston, 56 A. R. daughters.

"Ada" has a half-sister, Burchs' Butterfat Violet, in the Holliknoll herd, with a record of 15836 lbs. of milk and 786 lbs. of fat in class GG. This was the highest 1946 record in Virginia in her class. The three-quarter sister, Holliknoll Royal Rose, made a Jr2 record of 15320 lbs. of milk and 706 lbs. of fat, 365, and was also bred and developed at Holliknoll Farm.

Mrs. Edith Clay Camp, wife of W. M. Camp, has the nice two-year-old cow in her name because of her interest in this particular cow family. "Ada" has a daughter sired by Violet's son, Holliknoll Maxim Prince, that is a yearling but will be heard from later.

Sire: Rockingham Royal Sailor 335658
Dam: Coker Silver Viola 466264
Breeder: W. M. Camp, Franklin, Va.
Owner: Edith Clay Camp, Franklin, Va.
Born: Aug. 1, 1945. Calved Feb. 21, 1948.
Served: Not in calf.
Supervised by Virginia Polytechnic Institute, Blacksburg, Va.
3 milkings daily. Total milkings 1095.

1948	Milk Lbs.	Butter Fat %	Butter Fat Lbs.
Mar. 1	1247.3	6.18	77.08
Apr.	1318.7	5.75	75.83
May	1311.5	5.89	77.25
June	1284.8	5.96	76.57
July	1291.8	5.17	66.79
Aug.	1302.1	4.68	60.94
Sept.	1278.8	5.80	74.17
Oct.	1378.4	5.91	81.46
Nov.	1285.1	5.77	74.15
Dec.	1294.0	5.53	71.56
Jan. 1949	1172.9	5.59	65.57
Feb. 28	1000.6	5.60	56.03
TOTAL	15166	5.65	857

Highlands' Marilee 1037694, H. I. 27574

4TH SR2—HIR—365—2X

HIGHLANDS' MARILEE has just completed a record of 11525 lbs. of milk and 658 lbs. of fat as a Sr2—HIR—365—2x. This places her fourth among the leaders in her class. "Marilee" is owned by W. R. Adams and his son, Clifford, of Mankato, Minn.

"Marilee" just missed the Jr2 class by three days. Her record was made on 2x milking, in the stanchion, and she was given the same care, feed and handling as the other cows in the herd. This was Cliff's first year in Herd Improvement, and he had no thought of making a class leading record, as it did not occur to him that "Marilee" might be a class leader until the last month of her lactation.

Highlands' Marilee finished her record on August 29, and freshened again on October 8. In her present lactation she has H. I. credits of 7595 lbs. of milk and 411 lbs. of fat in 202 days, Sr3—2x. In D. H. I. A. she has 5941 lbs. of milk and 317 lbs. of fat in 150 days.

"Marilee" has a right to be a class leader. Her two nearest sires are D. H. I. A. proved sires. The maternal grandsire, Bessie's Masher, increased the production of his daughters over their dams by 3314 pounds of milk and 156 pounds of fat. Marilee's sire is Mulhocaway Governor Marcus. His first five daughters to finish their two-year-old records average 9298 lbs. of milk and 482 lbs. of fat, 2x (one of the five is incomplete, the others pending).

She was fed the same home-mixed ration as the other cows in the herd, which consisted of 550 pounds of corn and cobmeal, 200 pounds of bran, 50 pounds of soybean meal and 50 pounds of linseed meal. "Marilee" had all of the alfalfa and corn silage she would eat, and was pastured on brome alfalfa and sweet clover.

This was the first year that the herd has been in HIR. Six of the 24 cows in the herd produced over 600 pounds of fat on 2x milking last year. Mr. Adams was honored last year for having the high D. H. I. A. Guernsey herd in Minnesota, with an average of 471.4 lbs. of fat for 1947. His 1948 average was 470.9 lbs; in 1946, 441, and in 1945, 447.

W. R. Adams retired a number of years ago, but retains an interest in

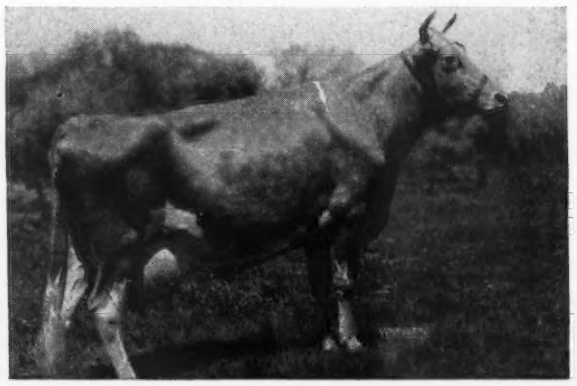

Cowham Farm's Emolea —3rd Jr3 — 305C — 3x with 14076 lbs. of milk and 735 lbs. of fat. "Emolea" is owned by C. F. Cowham, Jackson, Mich. For complete story on "Emolea" see page 433 of the June 1, 1949, Journal.

Highlands' Marilee

the herd. The farm is operated by his son, Cliff, and his grandson, Tom. Both Cliff and Tom are good cattlemen, and they are doing a real job of carrying on the breeding program started by W. R. Adams. The herd was established in 1911.

Sire: Mulhoeaway Governor Marcus 326794
Dam: Highlands' Mary Ann Girl 713793
Breeder: W. R. Adams, Mankato, Minn.
Owner: W. R. Adams, Mankato, Minn.
Born: Feb. 25, 1945. Calved: Aug. 28, 1947.
Served: Dec. 27, 1947. Calved: Oct. 8, 1948.
Supervised by University of Minnesota, Saint Paul, Minn.
2 Milkings Daily. Total Milkings: 730
Began Test: Aug. 31, 1947. Finished: Aug. 29, 1948

	Milk	Butter Fat		Days on Test
Record:	11525	5.7	658	365

Sagamore Holly 844214, H. I. 28240

9TH Sr3—HIR—365—3x

We found Russell Wright, Galien, Mich., early one morning milking. The bucket between his knees was about to run over the top, so he reached out and got another bucket. When he had finished milking the cow, the second bucket was half full. He looked up and said, "That's her"—Sagamore Holly, that had finished ninth in Sr3—HIR—365—3x, in what used to be class DHI. That was on the morning of April 9, 1949. Sagamore Holly had calved on November 17, 1948.

Prior to that, on November 25, 1948, she had completed her HIR test by producing 15725 lbs. of milk and 702 lbs. of fat in 304 days on three times a day milking, under conditions that would not at first glance seem to be favorable to the production of a class leader record. There she stood that morning, four and a half months along in her lactation again, still making a bucket and a half at a milking. Thin, but rugged, she was standing in a rigid wooden stanchion under what would have to be described literally as ordinary farm conditions. Russell Wright, himself, made the record.

"Holly" was bred by C. M. Wright & Sons. About 30 years ago, C. M. Wright bought his first pure bred, a three-quartered cow, for himself and his two boys. Down through these years they have operated a general farm in the center of Berrien County, Mich., in that part of the county which rolls and in which the land is not too good. They keep 1,000 hens. They have milked up to 25 head of registered Guernseys a day, and during the bottom of the depression they were down to two head in milk.

Years ago, they tested in the regular Advanced Registry Division, probably 25 years ago, but there was a long gap in their operations in which there were no production records, and this gap covers the period of the immediate ancestry of Sagamore Holly. Finally, about two years ago, Russell Wright started on HIR test in the little herd which he now owns, of seven cows in milk. The first record finished was that of Sagamore Daisy June, 15361—683—Jr4—HIR—303 days, 887 T. M. "June" was sired by Frolic of Buchanan, he the sire of Sagamore Nadia, the dam of "Holly". "Holly", herself, completed the second record, so you see Russell Wright is off to a good start on his second hitch. Frolic of Buchanan was by King of Tamarack Ridge. Maple Lawn Farm June, paternal granddam of "Holly", has two records over 600 lbs. of fat, and is now owned by Benjamin R. Nye of St. Joseph, Mich. "June" was grand champion in the Southwestern Michigan Parish Show in 1947, as an eight-year-old cow. In other words, Ben Nye bought "June" from Charles H. Smith & Son, Galien, who also owned Count of Tamarack Ridge. The mating of "Count" and "June" produced Maple Lawn Farm Abe, the sire of "Holly". "Count" represents generations of the breeding of Fred Gleason, the daddy of much of the Guernsey industry of Berrien County, Mich., and was by Woody Nook Superior out of Carolet of Tamarack Ridge, 10273 lbs. of milk and 556 lbs. of fat, GHI.

Russell Wright bought Maple Lawn Farm Abe from Charles H. Smith before "Abe" was born. He has left in the herd only four daughters. One is the new class leader; one is her full sister, Sagamore Carol, 11459—526—Jr3—HIR (Carol has milked up to 65 lbs. a day); Sagamore Gertrude Louise, 9876—480—Jr2—HIR—311 days—2x, now on retest (she has milked up to 70 lbs. a day on three times a day milking and made 81.6 lbs. of fat last January); Sagamore Alicia Rosalie, that already has 8489 lbs. of milk and 432 lbs. of fat in 312 days, Jr2—HIR—365—2x and Sagamore Dasiania Sue, that made 440 lbs. of fat in a private record as a two-year-old, then without rest made 7691 lbs. of milk and 412 lbs. of fat in 337 days, Jr3—HIR—2x. She is fresh again and made 85.86 lbs. of fat in March.

The sire of the new class leader, and the full sister, "Carol", are both dead. All that Mr. Wright has left are "Holly" and the three half-sisters. "Holly", herself, calved last November, had acetonemia in December, but has come back and is credited with 81.4 lbs. of fat in January, 88.1 lbs. in February, and 77.4 lbs. in March, on three times a day milking.

Sire: Maple Lawn Farm Abe 316672
Dam: Sagamore Nadia 714880
Breeder: C. M. Wright & Sons, Galien, Mich.
Owner: Russell Wright, Galien, Mich.
Born: Dec. 13, 1943. Calved: Nov. 24, 1947.
Served: Feb. 6, 1948. Calved: Nov. 17, 1948.
Supervised by the Michigan State College, East Lansing, Mich.
3 Milkings Daily. Total Milkings: 768.
Began Test: Nov. 27, 1947. Finished: Nov. 25, 1948.

	Milk	Butter Fat		Days on Test
Record:	15725	4.4	702	304

Golden Presto's Melody 938131, H. I. 27994

2ND Jr3—HIR—365—2x

Upon completing the production of 12075 lbs. of milk and 721 lbs. of fat as a junior three-year-old in the 2x, HIR division, Golden Presto's Melody assumes second place among the leaders in this division. This record was completed at Mt. Paul Farm, that is owned by Mr. & Mrs. John L. Winston, Gladstone, N. J. "Melody" was a persistent producer throughout her lactation. Tony Olswfski was in charge of the machine milking at Mt. Paul Farm, and thus was the milker of this new class leader.

"Melody" is a daughter of Glenburnie Golden Presto and her dam was Evanbrook's Melody. Samuel Evans of Hurffville, N. J., was the breeder of this new class leader. Glenburnie Golden Presto was one of the herd sires at Evanbrook. He was

by Glenburnie Presto, sire of 11 A. R. daughters and out of Glenburnie Golden 4th, that has a production performance of 15631 lbs. of milk and 785 lbs. of fat in class AA, and is the dam of Guernsey Good Will, whose production of 19634 lbs. of milk and 861 lbs. of fat, 6yrs—305C—3x, makes her fourth among the leaders in this division. Evanbrook's Melody is a daughter of the proved sire, Evanbrook's Leader, and has a production performance of 8689 lbs. of milk and 503 lbs. of fat, class GG, 610 T. M.

During this record, Golden Presto's Melody carried a calf by the senior herd sire at Mt. Paul Farms, Chedco Forward, a son of Chedco Coronation King, A. R. and out of Chedco Laura, 11785—619—FF.

Sire: Glenburnie Golden Presto 322604
Dam: Evanbrook's Melody 834191
Breeder: Samuel J. Evans, Hurffville, N. J.
Owner: John L. Winston, Gladstone, N. J.
Born: Aug. 2, 1944. Calved: Jan. 3, 1948.
Served: Oct. 23, 1948.
Supervised by New Jersey Experiment Station, New Brunswick, N. J.
2 Milkings Daily. Total Milkings: 730.
Began Test: Jan. 6, 1948. Finished: Jan. 4, 1949.

	Milk	Butter Fat		Days on Test
Record:	12075	5.9	721	365

Ruth's Tyrone Sal 839009, Reentry 24623

8TH JR4—HIR—365—2X

RUTH'S TYRONE SAL freshened the first time as a junior three-year-old and made 12247 lbs. of milk and 604 lbs. of fat in 319 days, 637 T. M. She completed this record on February 10, 1948, and came right back to start her second record on March 6, making 14022 lbs. of milk and 688 lbs. of fat in 332 days, 664 T. M. to place eighth in the class for Jr4—HIR—365—2x.

To date she is much the most outstanding daughter of her sire, Sunset Golden Huntsman. Another daughter, Becca of Tyrone Farm, made 7271 lbs. of milk and 397 lbs. of fat, Sr2, in 313 days, 626 T. M., and on retest as a Sr3—HIR will finish with something over 550 lbs. of fat. Another daughter, Ovia of Tyrone Farm, has 8681 lbs. of milk and 407 lbs. of fat, Jr2—HIR—365, 730 T. M. "Huntsman" was a double grandson of Cherub's Red Gold, whose daughters made a long list of strong records in the herd of Robert Roemer, Ft. Collins, Colo. Huntsman's sire was Red Gold's Cherub, out of The Elms Lassie, with eight consecutive records up to 13361 lbs. of milk and 728 lbs. of fat, AHI. Her eight records average 577 lbs. of fat. Huntsman's dam was Sunset Golden Lenorill, whose eight consecutive records included two National records at the time, 11563 lbs. of milk and 714 lbs. of fat, Sr2—HIR, and 13073 lbs. of milk and 772 lbs. of fat, Sr3—HIR.

The dam of Ruth's Tyrone Sal was Ruth C. of Tyrone Farm, 7863 lbs. of milk and 450 lbs. of fat, CHI, and 7811 lbs. of milk and 415 lbs. of fat, FHI, both records made under none too good conditions. She was by Boulder Bridge Defender, a Langwater Waldorf son of Defender's Neva of Guernsey Range, 14301 lbs. of milk and 716 lbs. of fat in DD. "Defender", long since destroyed, is proving to have been a good breeding bull. According to Manager Don Johnston, the best cow now in the Tyrone herd is Goldie of Tyrone Farms, 9035 lbs. of milk and 483 lbs. of fat, Jr2—HIR, 300 days, 600 T. M. She is a daughter of Boulder Bridge Defender out of a granddaughter. Goldie's dam is another Huntsman daughter, Madaline of Tyrone Farm, whose best record was 8610 lbs. of milk and 415 lbs. of fat, Sr4—HIR, 310 days, 620 T. M., but with two other records below 300 lbs.

The second dam of the new class leader, on the bottom line, the dam of "Ruth C.", was Viscount's Carry of East View, 9190 lbs. of milk and 477 lbs. of fat, CHI, 592 T. M., and 9317 lbs. of milk and 506 lbs. of fat, AHI, 548 T. M., one of Mr. Beresford's original purchases from the herd of John Plagens, Memphis, Mich., she by Brookwood Viscount from the old herd of John Endicott, Brookwood Farm, Birmingham, Mich.

The Tyrone herd, owned by James A. Beresford, Metamora, Mich., is small, numbering only about 30 head of all ages. For the last three years it has been under the management of Don Johnston, whose interest and ability has had much to do with the production of this new class leader. Last year this little herd made a D. H. I. A. average of 487 lbs. of fat on 12 cows which, if we are correctly informed, is about double the average that the herd made three years ago.

Sire: Sunset Golden Huntsman 286916
Dam: Ruth C. of Tyrone Farm 687950
Breeder: James A. Beresford, Metamora, Mich.
Owner: James A. Beresford, Metamora, Mich.
Born: Oct. 4, 1943. Calved: Mar. 3, 1948.
Served: May 28, 1948. Calved: Mar. 9, 1949.
Supervised by Michigan State College, East Lansing, Mich.
2 Milkings Daily. Total Milkings: 664.
Began Test: Mar. 6, 1948. Finished: Mar. 5, 1949.

	Milk	Butter Fat		Days on Test
Record:	14022	4.9	688	332

Moreau Farms Sunshine 768676, Reentry 22764

7TH SR4—HIR—365—2x

MOREAU FARMS SUNSHINE'S production of 16313 lbs. of milk and 701 lbs. of fat as a senior four-year-old in the HIR division, entitles her to seventh place among the leaders in that division. This cow was milked 349 days in making her class leading record.

This is the second record completed by "Sunshine"—her previous record being 12625 lbs. of milk and 528 lbs. of fat, Sr3—HIR—365—2x. Fra-Mar Pharaoh is the sire of this new leader. This bull is a son of Fra-Mar Coronation Noble and Savery's Marjorie, 15448 lbs. of milk and 792 lbs of fat, class A. "Pharaoh" is also the sire of Moreau Farms Kit, 12125 lbs. of milk and 639 lbs. of fat, Jr2—HIR—598 T. M. This bull sired many fine animals for the Haxstuns at Moreau Farms, and he has been sold to the New York Artificial Breeders Cooperative, Ithaca, N. Y.

Pyrex's Ruthie of Maple Shade, the dam of Moreau Farms Sunshine, is also the dam of Moreau Farms Sunbeam, a full sister to "Sunshine", that recently finished a record of 11070 lbs. of milk and 484 lbs. of fat, Jr3—HIR —607 T. M.

This new class leader was bred and developed by Richard C. Haxstun, Fort Edward, N. Y.

Sire: Fra-Mar Pharaoh 298216
Dam: Pyrex's Ruthie of Maple Shade 680359
Breeder: Richard C. Haxstun, Fort Edward, N. Y.
Owner: Richard C. Haxstun, Fort Edward, N. Y.
Born: Dec. 15, 1942. Calved: Sept. 26, 1947.
Served: April 14, 1948. Calved: Jan. 29, 1949.
Supervised by Cornell University, Ithaca, N. Y.
2 Milkings Daily. Total Milkings: 698.
Began Test: Sept. 29, 1947. Finished: Sept. 27, 1948.

	Milk	Butter Fat		Days on Test
Record:	16316	4.3	701	349

Meadow Lane Lady Paula 920153, H. I. 28680

6TH—SR2—HIR—365—2x

FROM Meadow Lane Farm, owned by Hudson Brothers, Berrien Center, Mich., have come many outstanding Guernseys. In recent years the pages of the Journal have carried pictures and write-ups of the "Pansy" family and others. Again, another animal bred by Hudson Brothers, and sold on May 11, 1948, to V. L. Graf, Imlay City, Mich., has entered the list of class leaders. Meadow Lane Lady Paula finished with 13073 lbs. of milk and 643 lbs. of fat in 6th place, Sr2—HIR—365—2x. "Paula" was started on test at Hudson Brothers and finished with Mr. Graf. Her sire, Meadow Lane Masterful, has two A. R. daughters both with over 600 lbs. fat, and one, Trixie's Ruby of Meadow Lane, was a class leader with 11903 lbs. of milk and 644 lbs. of fat, Jr2—HIR—977 T. M. "Masterful" was by Rock Creek Pretor's Ultimas, a son of Langwater Pretor and out of Corium Slogan's Nola. The dam of "Masterful" is Merry's Dot of Meadow Lane, 12948 lbs. of milk and 618 lbs. of fat, CHI.

On the maternal side, the new class

leader is out of Pride's Pauline of Meadow Lane, that made six A. R. records all in HIR, the largest being 13107 lbs. of milk and 650 lbs. of fat, 6HIR—3x. "Pride's Pauline" has another daughter, Paulette of Meadow Lane, that has made three consecutive class leading records, a Jr2HIR, Sr3-HIR and Sr4HIR, her last being 16954 lbs. of milk and 883 lbs. of fat, Sr4HIR—977 T. M.

Pride's Pauline of Meadow Lane is a daughter of Rose's King of Meadow Lane and a half-sister of Pansy's Patsy of Meadow Lane that has made two class leading records, one as a Jr4HIR of 13731 lbs. of milk and 751 lbs. of fat—2x. "Pansy's Patsy" was the dam of two class leaders that were recently reported in the Journal, Patsy's Jane of Meadow Lane and Patsy's Jean of Meadow Lane.

The pedigree back of "Paula" is filled with class leading records and she comes with plenty of production in her pedigree.

Sire: Meadow Lane Masterful 336777
Dam: Pride's Pauline of Meadow Lane 646036
Breeder: Hudson Brothers, Berrien Center, Mich.
Owner: V. L. Graf, Imlay City, Mich.
Born: June 21, 1945. Calved: Dec. 23, 1947.
Served: April 28, 1948.
Supervised by Michigan State College, East Lansing, Mich.
2 Milkings Daily. Total milkings: 730.
Began Test: Dec. 26, 1947. Finished: Dec. 24, 1948.

	Milk	Butter Fat		Days on Test
Record:	13073	4.9	643	365

Valleyside Bell's Chella 979171, H. I. 28308

2nd Sr3—HIR—365—2x

VALLEYSIDE Farm, Woodstock, Conn., owned by William C. Child and managed by Henry Young, has the distinction among farmer-breeder herds of having two class leaders in the herd. Valleyside Bell's Chella is the new addition. She ranks second as a senior three-year-old in the HIR Division, with 15957 lbs. of milk and 744 lbs. of fat, 365—2x.

"Chella" is by Hilltop Butterfat Chief, a bull that is making a name for himself as a sire of production. In the D. H. I. A. he has seven daughters whose average production on twice-a-day milking is 10710 lbs. of milk and 502 lbs. of fat. Their dams produced 9772 lbs. of milk and 440 lbs. of fat. There are 19 milking daughters of "Chief" in the herd.

Hilltop Butterfat Chief is by Butterfat Sequel, a son of Heartsease's Butterfat, 20 P. R. sons and 43 A. R. daughters, and Imp. Hilltop Butterfat's Clara, that held the class leading record in the 305—2x division for many years. The dam of "Chief" was Hilltop Butterfat Governess, 705—GG and 817—A, a daughter of Imp. Primrose's Butterfat, 27 P. R. sons and 53 A. R. daughters, including Hilltop Butterfat Rosette, a class leader with 18210 lbs. of milk and 970 lbs. of fat, Sr4—365—3x, and out of Imp. Golden Governess of Hilltop, 15588—842—A.

"Chella" is a member of the Bell family in the Valleyside herd. This family has both type and production. Her dam was Valleyside Ellen's Bell, that has four daughters in the herd, three of which have made, or are making, HIR records. "Bell" is by Grassland Beau Valentine, a son of Grassland Polly's Valentine and Grassland Beautine. Her dam was Valleyside Margaret's Ellen, by Grassland Edenquel, 30 A. R. daughters, and out of Margaret of Valleyside.

"Chella" was very consistent, holding a fairly even production throughout her record. She was milked and fed by Henry Young.

Sire: Hilltop Butterfat Chief 272919
Dam: Valleyside Ellen's Bell 788605
Breeder: William C. Child, Woodstock, Conn.
Owner: William C. Child, Woodstock, Conn.
Born: Dec. 5, 1943. Calved: Nov. 9, 1947.
Served: Oct. 3, 1948
Supervised by the University of Connecticut, Storrs, Conn.
2 Milkings Daily. Total Milkings: 730
Began Test: Nov. 12, 1947. Finished: Nov. 10, 1948

	Milk	Butter Fat		Days on Test
Record:	15957	4.6	744	365

Guernseys In South Africa

SUNRISE GUERNSEYS, owned by C. R. F. Arnold, Wetherrun, Dohne, c. p., South Africa, have made a record for themselves. In January of this year, Mr. Arnold imported from Ideal Guernsey Farms, Jacob Tanis, owner, Augusta, N. J., Ideal's Courtier, out of Ideal's Peter's May Jewel, a class leader, and by Ideal's Risbecq's Gardenius. At the same time he imported two females, Ideal's Commander's Peggy and Ideal's Champ's Donta. All of the animals are doing well.

At the recent National Championship Show held in April, H. J. van Aarde won the champion cow and bull awards, and Mr. Arnold won the Spring Beauty Trophy for the best five animals sired by one bull, and the reserve junior champion bull award. He also secured three first places, seven seconds and one third. He states that Guernseys are very popular in South Africa, and the demand for females far exceeds the supply.

The Ideal bull was not the first to be imported by Mr. Arnold, for prior to that time he secured Meadow Lodge Dartmouth, but had the misfortune to lose this young sire after about six months' use. However, he left some 25 calves which look most promising.

Fraim's Dairy GOLDEN GUERNSEY Distributors

THE long established Fraim's Dairy, Wilmington, Del., owned by Clarence Fraim, under the capable management of Joseph Morrow, started selling GOLDEN GUERNSEY milk on June 1. The Dairy is now operating about 25 routes in Wilmington and surrounding territory, and the Delaware Association is cooperating with the Pennsylvania G. B. A. in making the new contract the largest GOLDEN GUERNSEY dealer in Delaware.

The following producers are supplying the Fraim Dairy with high quality milk: Clarence Hazel, Middletown, Del.; T. W. Bacchus, Jr., Elkton, Md.; Willard Clark, Elkton, Md.; C. A. Higgins, Kennett Square, Pa.; Irvin G. Klair, Marshallton, Del.; W. Thomas Knowles, Wilmington, Del.; Wilson T. Pierson, Hockessin, Del.; Berkley Farm, Hockessin, Del., owned jointly by Mr. Fraim and Daniel Harris, secretary of the Delaware G. B. A.

Northern Oklahoma District Show

THE Northern Oklahoma District Show, according to W. R. Hutchison, county agent, was well attended. The Danish system of judging was used.

Grand champion bull was Woodacres Royal Coronet, owned by J. B. Harden, Ponca City, while the grand champion female, Sunbright King's Sylvia, was also shown by Mr. Harden. The reserve champion female was Oven's Angel, shown by Helen C. Oven, Enid. Donald Geurkink, Enid, won the championship in the junior division on Larry-Don's Princess, while Bill Carmichael, Ponca City, received reserve championship on his three-year-old cow, Harvester's Juleette.

High Herds

LEROY J. GROEZINGER, tester for the Jo Daviess County Farm Bureau, Elizabeth, Ill., reports that the herd of 33 registered Guernseys from Lawnview Guernsey Farm, owned by Charles E. Vanderheyden, Stockton, averaged 1017 lbs. of milk and 48.3 lbs. of fat for the month of May. Five cows in the herd were dry. Three of the cows produced 95, 91 and 86 lbs. of fat during the 31-day period, and they were the highest producing individuals in the Association. Another Guernsey herd, owned by Heidenreich Brothers, Woodbine, averaged 930 lbs. of milk and 47.1 lbs. of fat for the same period. These two herds were the highest producing Guernsey herds in the Jo Daviess County D. H. I. A.

Hi-Plains, Texas, District Guernsey Activities

THE Hi-Plains District G. B. A., which includes West Texas and Eastern New Mexico, had a full day of Guernsey activities on April 12. The Association held its first Hi-Plains Consignment Sale, and a banquet in connection with Guernsey Show Day at the Panhandle Plains Dairy Show, Plainview, Tex.

Guernseys were shown on the morning of April 12, and about 50 head were exhibited by 15 different breeders. Professor F. W. Atkeson, chairman of the Department of Dairy Husbandry, Kansas State College, Manhattan, served as judge, and as usual did a most commendable job in tying the ribbons.

Senior and grand champion female was Tri-Gables Jalna, owned by J.T. Lively & Son, Bluff View Farm, Dallas. "Jalna" was first place aged cow in a fairly close placing over Douglaston Maharanee Marpa, owned by P. B. and Ralph Harbin, Levelland, mainly on her extremely pleasing dairy character and beautifully balanced udder. Junior champion female honors went to the first place junior yearling, Oven's Angel, owned by Helen C. Oven, Enid, Okla.

Cooper's Dane, first place junior yearling bull, owned by Tom Cooper, Ardmore, Okla., was junior champion bull, and he went on to become grand champion over the senior champion bull, Playboy of Premier's Scorpion, owned by Elmer Cates, Muleshoe, Tex.

Following is the list of awards:

JUNIOR AND GRAND CHAMPION BULL
Cooper's Dane, Tom Cooper, Ardmore, Okla.

SENIOR CHAMPION BULL
Playboy of Premier's Scorpion, Elmer Cates, Muleshoe.

SENIOR AND GRAND CHAMPION FEMALE
Tri-Gables Jalna, J. T. Lively & Son, Dallas.

JUNIOR CHAMPION FEMALE
Oven's Angel, Helen C. Oven, Enid, Okla.

COW, 4 YEARS AND OVER
1, Tri-Gables Jalna, J. T. Lively & Son; 2, Douglaston Maharanee Marpa, P. B. & Ralph Harbin, Levelland; 3, Ransom Lilly's Lana, Clifford E. Throckmorton, Levelland.

COW, 3 YEARS OLD
1, Molly Defiance, Joe H. Harbin, Levelland; 2, Lloyd's Sun-Ray Susan, Joe H. Harbin.

COW, 2 YEARS OLD
1, Boehle's Queen's Jeannie, C. K. Teaff, Ropesville; 2, Levity and Templar's Gentian, A. B. Buchanan & Sons, Brownfield; 3, Primrose Victor's R. Siren, C. K. Teaff.

HEIFER, 18 MONTHS AND UNDER 2 YEARS
1, Crescent's Dalton's Elsie, H. W. Ingram, Tucumcari, N. Mex.; 2, Entry, Gary Crow, Friona.

HEIFER, 1 YEAR AND UNDER 18 MONTHS
1, Oven's Angel, Helen C. Oven; 2, Monica of Cade Farm, Glenn E. Throckmorton, Levelland; 3, Entry, P. B. & Ralph Harbin.

HEIFER CALF, 6 MONTHS AND UNDER 12
1, Cooper's Apsody, Tom Cooper; 2, Bluff View Scarlett, J. T. Lively & Son; 3, Oven's Vain Polly, Helen C. Oven.

HEIFER CALF, UNDER 6 MONTHS
1, Cooper's Actor's Lady, Patricia Bowers, Oklahoma City; 2, Oven's Lassie's Penny, Helen C. Oven; 3, Cooper's Actor's Goldie, Tom Cooper.

BULL, 3 YEARS AND OVER
1, Playboy of Premier's Scorpion, Elmer Cates; 2, Primrose Waternymph's Valet, H. M. Douglas, Plainview.

BULL, 2 YEARS OLD
1, Majesty's King of The Meads, J. T. Lively & Son; 2, Harbin's Prince Napoleon, Joe H. Harbin, Levelland; 3, Entry, C. K. Teaff.

BULL, 18 MONTHS AND UNDER 2 YEARS
1, Woodacres Royal Duplicator, Ralph Harbin; 2, Sun Tan Silver, S. O. Ellis, Earth; 3, Acme and Mary's Philosopher, A. B. Buchanan.

BULL, 1 YEAR AND UNDER 18 MONTHS
1, Cooper's Dane, Tom Cooper; 2, Cooper's Majesty Galatin, Tom Cooper; 3, Gracious' Able, A. B. Buchanan.

BULL CALF
1, Oven's Sucre Piper, Helen C. Oven; 2, Lady's Dobbin, Verlie D. Throckmorton, Levelland; 3, Bluff View Phil Lincoln, J. T. Lively & Son.

BEST MAMMARY SYSTEM
Tri Gables Jalna, J. T. Lively & Son.

The first Annual Hi-Plains Guernsey Consignment Sale, sponsored by the Hi-Plains District Association and the Texas G. B. A., was held the afternoon following the show. This first sale offered only 12 head, and these were mostly heifers, but a most satisfactory average of $269.58 was received, and the sale will probably become a regular event for this district association.

Clifford E. Throckmorton, Levelland, and W. C. Hardman, Grand Prairie, secretaries of the District and State Associations, respectively, did a thorough and satisfactory job in planning and managing the sale. Kenneth Bozeman, Lubbock, was the auctioneer, and Mort Woods, Ardmore, Okla., read pedigrees.

High animal in the sale was Bluff View Scarlet, an open heifer purchased by C. T. Douglas, Plainview, for $475. "Scarlet" was consigned by J. T. Lively & Son, Dallas. E. M. Hatton, Olton, was the high buyer, taking two head for a total of $590.

Following is the sales list:

Dewey Davenport, Hart, Tex.	
Bluff View King's Rivola	220
H. W. Davenport, Hart, Tex.	
Oven Vain's Polly	220
Larry-Don's Hallow'en	330
C. T. Douglas, Plainview, Tex.	
Bluff View Scarlet	475
E. M. Hatton, Olton, Tex.	
Levity and Templar's Gentian	310
Cooper's Her Levity	280
J. T. Lively & Son, Dallas, Tex.	
Primrose Victor's Flossie	200
P. F. Ratliff, Goodlett, Tex.	
Moonlite of Scheid Farm	300
Harbin's Primrose Lillian	185
Don Throckmorton, Whitharral, Tex.	
Sun-Tan Daisy	180
Margaret I. Throckmorton, Whitharral, Tex.	
Cabell's Bertina	360
Verlie Throckmorton, Whitharral, Tex.	
Levity's Alice	175

In the evening of this busy Guernsey day, the Hi-Plains Association held its annual banquet, which was attended by 35 breeders and guests. Professor F. W. Atkeson was the guest speaker, and K. K. Kent, Portales, N. Mex., president of the Hi-Plains District Association, served as toastmaster. Some of the guests who were introduced and made brief comments were Raymond Earl Johns, Plainview, manager of the Panhandle Plains Dairy Show, and R. L. King, County Agent of Castro County and superintendent of the Guernsey show.

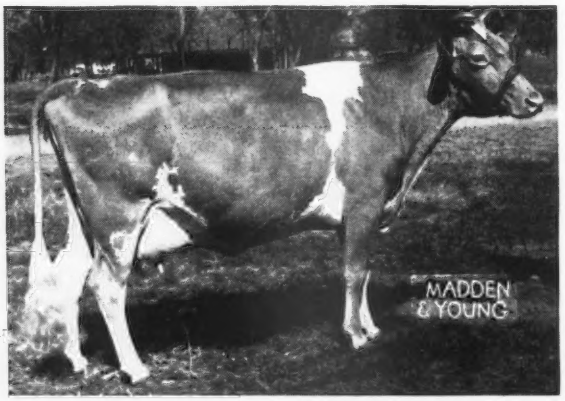

Tri-Gables Jalna, senior and grand champion cow at the Hi-Plains Dairy Show, owned by J. T. Lively & Son, Bluff View Farms, Dallas, Tex.

Normac Farms Dispersal

ON February 26, the Normac Farms Guernsey herd, owned by Dr. A. C. McKinstry, was dispersed at Foster, Ohio. The 47 head offered brought $10,275, an average of $218.62. John B. Goodrich, Winchester, Ind., purchased the top, Way-Ellen Farms Trixie, for $500. Harley B. Ferguson, Jr., Richmond, Ky., purchased nine head for $2,150, and Thad Byers, Columbus, secured 10 head for $1,980.

The sale was managed by the Everett R. Beaty Sales Service, Huntington, Ind., with Garl Rudicel, Emerson Mithoefer & Harvey Boyer as auctioneers.

Following is the sales list:

Clair Ames & Son, New Vienna, Ohio.
Normac Princess Carol $215
Normac Stately Patricia 155
Thad Byers, Columbus, Ohio.
Normac Stately Dorothy 210
Normac's Stately Doris 170
Heifer Calf 100
Normac's Mary's Marcia 175
Normac Stately Dawn 200
Normac Lady Amy 250
Normac Stately Dulce 255
Normac Stately Bonnie 300
Normac Stately Delight 150
Normac Iris Madge 170
W. T. Campbell,
Golden Grange Prince James (Bull) . 345
Cleveland & Goddard, Lexington, Ky.
Queenie's Ellen of the Hedges 210
Superior Dianah's Esther 160
King Questa's Glen Rose 160
Romary's Princess Mary 220
Wendel W. Fender, Mount Orab, Ohio.
Normac Stately Doloris 130
Normac Gold Rose 210
Normac Stately Dianne 170
Montgomery Farms Nell 305
Avalon Coronet Phyleen 380
Harley B. Ferguson, Jr., Richmond, Ky.
Lone Oak Starlight 265
Normac Valor's Starlight 200
Dottie's Dream Girl 280
Normac Dottie Lee 340
Normac Roxie's Kay 280
Bull Calf 20
Tomary Princess June Elaine 295
Normac Toy Jade 240
Shamrock's Rosaline 230
Julius W. Foxbower, Wilmington, Ohio.
Normac Brilliant (Bull) 170
John B. Goodrich, Winchester, Ind.
Way-Ellen Farms Trixie 500
Ralph Houser, Bethel, Ohio.
Montgomery Farms Roxie 245
Lauden Farms, Foster, Ohio.
Normac Butterfat Lois 230
Montgomery Farms Inez 240
Clyde C. Marsh, Hamilton, Ohio.
Normac Rose May 265
Miami Margarine Co., Cincinnati, Ohio.
Normac Dottie Anne 355
E. C. Moore, Berea, Ky.
Normac Star Maxine 255
Normac Tiny Mite 235
Normac Lilah Anne 125
Normac Nell's Beauty 340
Paul L. Sharrett, Germantown, Ohio.
Normac Stately Jessie 100
Leslie D. Smalley, Cambridge City, Ind.
Superior Jewel's Iris 180
Edwin H. Smith & Sons, Blanchester, Ohio.
Normac Stately James (Bull) 25
Brilliant Lady of M. D. 205
Ernest A. Stahmann, Cincinnati, Ohio.
Bull Calf 15

Maple Lane Farm Dispersal

A COMPLETE dispersal of the Maple Lane Guernsey herd, owned by F. H. Thomas & J. K. Roberts, was held at the farm, Connersville, Ind., on February 22. Thirty-seven head brought $11,235, an average of $303.65. The sale was topped by the bull, Orchard Lawn King's Hambro, for which Foster Spesard, Indianola, Ill., paid $630. Eva L. Gilbert & Mary E. Flint, Pontiac, Mich., were high buyers securing five head for $2,425.

The sale was managed by the Everett R. Beaty Sales Service, Huntington, Ind., with Garl Rudicel and Emerson Mithoefer as auctioneers.

Following is the sales list:

James E. Bulmer, Hagerstown, Ind.
Noble Jo of Maple Lane (Bull) 115
Ernest L. Counts, Bennington, Ind.
Eva's Grand Son (Bull) 50
Bert Estes, Rocky Hill, Ky.
Jolly Pat of Maple Lane 250
Maple Lane Grace's Rose 220
Earl Loyd Estes, Rocky Hill, Ky.
Martha's Noble Lady 110
Noble Miss of Maple Lane 115
L. O. Geiger & Mack Wilson, Miamisburg, Ohio.
Lady Grace of Maple Lane 375
Starleene of Maple Lane 340
Marena of Maple Lane 310
Ver-Lo-Lew Snowball 455
Eva L. Gilbert & Mary E. Flint, Pontiac, Mich.
Betty Lou of Pleasant Ridge 600
York's Lilly 510
Maxine's Easter Morning 435
Erma Maxine of Maple Lane 480
Jo Ann of Maple Lane 400
Harold & Irwin Goines, Elwood, Ind.
Aurel's Annalee of Maple Place 450
Noble Annalee of Maple Lane 125
Carl H. Hartman, Richmond, Ind.
Sueann's Noble Son (Bull) 50
Howard Henderson, Milroy, Ind.
Jolly Miss of Maple Lane 470
Everett Higgins, Liberty, Ind.
Sadie Snow of Maple Lane 225
Albert L. Hill, Falmouth, Ind.
Alice Ann of Maple Lane 300
Howard Kirklin, Milton, Ind.
Noble Snowbank of Maple Lane (Bull) 150
Liberty Chapter, Future Show H. S., Liberty, Ind.
Noble Eva of Maple Lane 255
Raymond Moeller & Son, New Palestine, Ind.
Eva of Maple Lane 390
Paul A. Obermeyer, Batesville, Ind.
Maple Lane Golden Noble (Bull) ... 100
Sonja's Sueann of Maple Lane 315
Sally Star of Maple Lane 230
Aurel of Maple Lane 280
Roger E. Paris, Connersville, Ind.
Bonny Beth of Maple Lane 225
Princeton Farms, Princeton Mining Co., Inc., Princeton, Ind.
Gladys of Maple Lane 375
Jane Lassie of Maple Lane 400
Foster Spesard, Indianola, Ill.
Orchard Lawn King's Hambro (Bull) 630
Waldo W. Stevens, Rushville, Ind.
Starr of Maple Lane 125
Franklin A. White, Middletown, Ohio.
Gloria Bell of Maple Lane & Calf ... 400
Martha Jane of Maple Lane 370
Peanut of Maple Lane 330
Howard White & Daughters, New Castle, Ind.
Sonja of Maple Lane 275

Fifth Annual Pennsylvania Heifer Sale

THE Fifth Annual Pennsylvania State Heifer Sale, held at the Sales Pavilion, Lancaster, on May 26, was watched with great interest by Guernsey breeders in Pennsylvania and surrounding states as was evidenced by the large crowd in attendance—undoubtedly the largest ever at one of these sales. The quality of animals offered was outstanding and the 68 head, of the 69 listed, made their appearance and was the largest ever to go through the ring at this series of sales.

Bidding was extremely uniform throughout, with those at the end selling as well as those at the beginning. The 68 head were bought by 39 different buyers all from Pennsylvania with the exception of one animal each going to a buyer from Maryland, Delaware and two from New Jersey.

Forty-eight bred heifers, 28 of which were vaccinated, averaged $399.58. Fourteen open heifers, seven of which were vaccinated, averaged $278.57. Four bulls averaged $667.50. The overall average of the 68 head was $394.48, a total of $26,825. This compares very favorably with the 1948 sale, when 54 head sold for a total of $22,820, an average of $422.59.

The top animal in the sale and one of the highlights was Coldspring's B. R. Monogram, a son of Coldspring's Beauty's Romulus and out of Brockton's Royal Rose, 11336—643—A, classified Very Good at 10 years, consigned by Coldspring's Farm, Hazleton. This eight-month-old bull was finally purchased for $1,525 by E. S. Gross, Manchester, with Wm. Fouche, from Maryland, contending bidder.

The top heifer going for $750 was purchased by Richard Maule of Quarryville. She was Modeel Melody's Bloom, a vaccinated heifer consigned by Walter D. Leedom, of Newtown. She is a daughter of Pine Manor King Melody Master and out of Provost's Charm, 10967—532—E—1095, and bred to McDonald Farms His Melvin, due in September. Peter Zeitler of Glasgow, Del., was contending bidder, with Harry Pate of Trenton, N. J., also in the race.

High buyer was Fred D. Roberts, Mansfield, Pa., who purchased seven head for an average of $410.71. Second high buyer was E. S. Gross, who besides the bull, bought a heifer for $410 bringing his total to $1,935.

The sale was managed by the Pennsylvania G. B. A., with Wm. H. Juzi, field secretary, reading pedigrees, Walter Dupes, Elizabethtown, auctioneer, and Irvin Hess, Hershey, working the ring assisted by several of the field-men of the State Association.

Following is the sales list:

John Bartram, Cochranville, Pa.
Walnut Grove St. Miriam $310
Philip J. Baur, North Wales, Pa.
Goose Valley Susan 275
Gwynllan Hermit's Gwyn 475
Edith P. Berkey, Carbondale, Pa.
Laurel Locks Jackie 525
Laurel Locks Jane 525
J. H. Bradshaw, Lahaska, Pa.
Sterling Forgotten 450
Charles J. Breiner, Jr., Orwigsburg, Pa.
Creek Side Slogan's Elda 320

Clyde H. & John A. Breneman, Willow Street, Pa.
Sterling Glen (Bull) 400
Emma McCully Brown, New London, Pa.
Kildary Blossom's Pet 300
Osborne Hill Princess Penny 260
P. L. Buckwatter, Atglen, Pa.
Meadow Creek's Dawn Flower 300
East Malta's Supero Juno 460
Marlboro Melissa 400
Ellen Chambers, Westminster, Md.
Brownlie Baroness Stella 485
E. C. Choate II., Collegeville, Pa.
Highland Chief's Anna 375
East Malta Archer's Lady 290
Katrina of Red Ridge Farm 275
Harry C. Davis, Perkiomenville, Pa.
Abigale's Robin 475
Robert D. Davis, Northumberland, Pa.
Bambi's Bloom of Musserhome 350
Nicholas Delmore, Freehold, N. J.
Gwynllan Hardwick (Bull) 575
B. Frank Eshelman, Landisville, Pa.
Coldspring's Atomic's Actress 575
Joseph D. Fetherolf, Orwigsburg, Pa.
Gamin's Bobolink 385
Ridgewood Crusader's Pet 320
John M. Gingrich, Lancaster, Pa.
Brookside Rilma's Felina 360
E. S. Gross, Manchester, Pa.
Coldspring's B. R. Monogram (Bull) 1,525
Bambi's Beauty of Musserhome 410
C. R. Hack, Berwick, Pa.
Creek Side Alice 550
Highland Chief's Darleen 535
James S. Hogg, Oxford, Pa.
Applebrook's Oleander May 275
Goodleigh Romulus Hanna 500
Harry Kline, Sheridan, Pa.
Fritzlyn Andy (Bull) 170
T. S. Master's Rose Marie 220
W. T. Knowles, Wilmington, Del.
Warner's G. B. Buttercup's Cora 485
Peter Kruger, Annville, Pa.
Walnut Grove Rilma Nora 290
Fritzlyn Harline 250
Ridgewood Beacon's Zora 280
Kildary Model's Mistress 280
Longwood V. Quality 250
Abigale's Dauntless Roxie 260
R. P. Maule, Quarryville, Pa.
Hill Girt Princess Doris 500
Modeel Melody's Bloom 750
Clifford Maurer, Klingerstown, Pa.
Sunset View Rosie 400
Straccia of Normal View 220
H. H. McConnell, Honey Brook, Pa.
Honey Brook Sharon's Caroline 400
Wm. C. McCulloch, Shippensburg, Pa.
Mona of Red Ridge Farm 360
J. B. McManus, Butler, Pa.
C. F.'s Queen Romulus 380
Harry S. Mumma, Landisville, Pa.
Pleasantview Romulus Annetta 500
Paul M. Nolt, New Holland, Pa.
Fritzlyn Fashion Grand 385
Herman J. Oller, Palmyra, Pa.
Yocliff Rubina 360
Z. Papciak, Quakertown, Pa.
T. S. Sensation's May 285
H. M. Pate, Trenton, N. J.
Kelso's Helen Hope 370
Fred D. & Harriett C. Roberts, Mansfield, Pa.
Meadow Spring Anita 400
Willow's Bossie 350
Osborne Hill General's Cleo 400
Marlboro Courageous Urania 400
Sunset View Rose 425
Grayson Hedda 450
Willow's Patient Girl 450
John M. Sauder, New Holland, Pa.
Niplig Jewel 2d 220
E. B. Sharpless, Kennett Square, Pa.
C. F.'s Fairy Lass 235
C. Gloria of Normal View 260
Yocliff Evolution's Topsy 240
C. Kollie of Normal View 280
Loyal B. Spang, Butler, Pa.
Mordele Farms Maidey 500
Sterling Gypsy Maid 485
David Stoltzfus, Elverson, Pa.
Longwood V. Quick 450
J. Rohrer Witmer, Willow Street, Pa.
Pleasant View Royal Lucia 300
Nelson E. Witmer, Dalmatia, Pa.
Goodleigh Atomic Grenada 325

Beaty's Annual Sale

EVERETT R. BEATY'S Annual Spring Sale was held at his Sales Pavilion, Huntington, Ind., on May 31, on a day that the consignors felt was too beautiful. It was such a wonderful day that most farmers dared not leave their farms, but stayed home and planted. Accordingly, the crowd was rather small. Fifty-eight head brought a total of $14,610, an average of $252.90. This contrasts with 32 head in the corresponding sale a year ago that brought a total of $13,005, an average of $406.41. There was some opinion, however, that the quality of the cattle was somewhat below the quality of last year's offering. Five bulls sold for an average of $247 a head.

The top of the sale brought $550. She was Starr Farm Miss Flute, a four-year-old cow with a Jr2—365-day record of 10657 lbs. of milk and 527 lbs. of fat, bred and consigned by Ross Martin, Starr Farms, Elkhart, Ind. She was fresh the morning of the sale with a bull calf that was sold at side, had had milk fever that morning and had been treated but was sold to come right. She is a big, attractive cow, sired by Langwater Monopoly, and out of Loma Supreme's Flora, with 13731 lbs. of milk and 611 lbs. of fat, class C. The buyer was Earl E. Rennaker, Converse, Ind., with the contending bidders Richard Beard, Danville, Ill., and Albert C. Degler, Portland, Ind.

The second high cow was an interesting animal, Eikco Coronet, 10 years old, bred and consigned by Joe E. Eikelberner, Eicko Farms, Logansport, Ind. She is a big, well-preserved cow, due in July with her ninth calf. She has six HIR records, one a class leader record, eighth place, 5yrs—HIR—365—2x, and one a National record of 12482 lbs. of milk and 765 lbs. of fat, Sr3—HIR—365—2x. She was sired by Aiyukpa Coronet's Marmion out of May Rose Greenleaf 2d, and brought $525 from Richard Beard, Danville, Ill.

Everett Beaty read the pedigrees, Garl Rudicell was the acutioneer, with Emerson Mithoefer and M. MacIlravey in the ring. One of the satisfying things about the sale was to see Richard Beaty handle the slips with dispatch and apparent ease, the brace gone and broken neck apparently fully healed.

Following is the sales list:

Isaac Anson, Wabash, Ind.
Iowanita King's Sunrise $325
Harold W. Ball, Fort Wayne, Ind.
Ken Ver Country Lad (Bull) 250
Richard Beard, Danville, Ill.
Eikco Coronet 525
Cherub's KenVer June 245
Clover Meads Treva 220
Clover Meads Pansy 370
Ver-Lo-Lew June's B. Bab's 310
Fred Beaty, Huntington, Ind.
Golden Grange O. Master (Bull) 325
R. L. Brenneman, Elkhart, Ind.
Twin Orchard's Belle 225
Arba Brutus, Pine Village, Ind.
Lulu's Hope of Sylvan Glade 325
Gallant's Ella Mae 350
Albert C. Degler, Portland, Ind.
Holdridge Cheerio's Ada 350
Holdridge Cheerio's Glory 370
Fred E. Eikelberner, Logansport, Ind.
Lane's Wonder's Thelma 200
S. Richard Ellison, Andrews, Ind.
Golden Realm J. Caroline 175
Dunham Farms Ella Mae 160
Glenn B. Graham, Bluffton, Ind.
Lane's Coronet Katie 220
William D. Graham, Bluffton, Ind.
Sunny Meadows Lady Kirstie 200
James A. Ham, La Fontaine, Ind.
Free Manor Sir Torrence (Bull) 225
Friedrich J. Henningson, Jackson, Mich.
Mark Haven Royal Lad (Bull) 185
Lawrence Hoover, North Manchester, Ind.
Starr Farm Lucky Sal 260
Delbert P. Karst, Huntington, Ind.
Rose Lad's Nannette 205
George A. Karst, Huntington, Ind.
Golden Realm I. Spot 195
G. H. Keggereis, Hartford City, Ind.
Owen's Place Royal's Goldie 240
Villa-Way Day Break 190
Villa-Way Carolyn 250
Estand Mona 215
Sunny Meadows Queen Ultra 220
Mark Haven Chloe 185
Mark Haven Rosie 130
Supreme Lady of D. C. Manor 205
Raider's Actress 160
Dr. A. L. Keim, Kokomo, Ind.
Twin Orchard Lyssie 320
Fair Oaks Plutocrat's Carla 330
Emerson Mithoefer, Agent, Indianapolis, Ind.
Gladys of the Old Home Farm 150
Dunham Farm Triumph Gladys 110
Dunham Farm Triumph Ella Mae 70
William E. Mohler, Zionsville, Ind.
Golden Realm J. Beauty 155
La Crest Lily's Pride 155
Richard J. Moser, Berne, Ind.
Foremost Comet's Sydillis 350
Roy Parmerlee, Huntington, Ind.
Sunny Meadows Benedetta 360
Willard Pence, South Whitley, Ind.
Dunham Farm Gladys 190
Earl E. Rennaker, Converse, Ind.
Starr Farm Miss Flute & Calf 550
Ver-Lo-Lew Miss Helen 300
Otto Schlotter, Latty, Ohio
Cooper's Hita 190
Aaron Schmalzried, North Manchester, Ind.
Villa-Way Layman (Bull) 250
Larsh Settler, North Manchester, Ind.
Jessie of Sylvan Glade 305
George L. Smith, Marion, Ind.
Way-Ellen Farms Royal Rose 435
Walter L. Thomas, Marion, Ind.
Millcreek's Roselyn 190
Harvey Thompson, Brook, Ind.
Lane's Wonder's B. Paden 190
Miriam R. Weldy, Elkhart, Ind.
Lockshore Babs 400
Samuel R. Weldy, Elkhart, Ind.
Allene's June 190
Erwin K. Wetzel, Mooresville, Ind.
Woodacres Royal Viena 200

Maurice Zeimmer, Grabill, Ind.
Lane's Templar Goldie..... 250
Lane's Ptolemy Golden Lou..... 235
Shona Dairymaid..... 260
C. Blossom of Golden Realm..... 255
Rose Tree Tittle..... 210

Billings 3rd Annual Sale

SINCE its organization in 1922, the Billings Guernsey Association has been active in the promotion of the Guernsey breed in the Billings, Mo., community. Three years ago the the members agreed to hold a sale to which they would consign young cattle with good breeding and production, thereby stimulating interest in the breed as well as giving others an opportunity to buy good Guernseys to use as foundations for future herds.

The Third Annual Sale, held at Billings, Mo., on May 12, was well attended, and the consignments, consisting of 11 open heifers, five bred heifers, three cows and three bull calves, sold well. The 22 head sold for a total of $5,690, an average of $258.64. Top animal of the sale was Carnation of Virginia Willow, consigned by Adolph Wagemann, Billings, that sold for $405 to Paul Williams, Republic. Violet's Donna, consigned by Virgil Miles, Billings, led the bred heifer class, going to Carl Piper, Ash Grove, for $365. McDee of Virginia Willow, a four and one-half months old bull calf, also consigned by Adolph Wagemann, topped the bull calves, going to Orville McCauley, Nixa, for $310. Linda's Patsy of Cloverdale, consigned by Karl Kastendieck, Billings, went to Myron White, Ozark, for $315, making her the top in the open heifer class.

Bert Powell was the auctioneer, assisted by E. J. Parminter, Lockwood, and Willie Carr, Cape Fair. Dr. H. A. Herman, of the Missouri University, read the pedigrees.

Following is the sales list:

Roger E. Arnhart, Aurora, Mo.
Wagemann's Lady..... $175
Alton Burl Brown, Miller, Mo.
Red Rose's Daisyetta..... 220
Leo & Marie Fabro, Billings, Mo.
Marguerite's Annabella..... 275
Harry Gabriel, Springfield, Mo.
Schmitt Farm Annita..... 305
Orvilla McCauley, Nixa, Mo.
McDee of Virginia Willow (Bull).. 310
Rex R. Moore, Mt. Vernon, Mo.
King's Trudy of Mello-D-Meads.. 185
Mab's Magdalene of R. A..... 180
Carl Piper, Ash Grove, Mo.
Violet's Donna..... 365
Emmett Reidle, Verona, Mo.
Forest Hill Brenda..... 200
John B. Schatz, Billings, Mo.
Katheryn Peg of French Valley.... 355
Walter & Sylvia Schmitt, Springfield, Mo.
Melina of Clover Ridge..... 290
Ramona's Becky..... 340
E. A. Stelwagen, Billings, Mo.
Sylvia's Queen Dorthy..... 150
A. C. Stewart, Republic, Mo.
Pearl Harbor's Laddie (Bull)..... 215
Norma Lee Stewart, Republic, Mo.
Wagemann's Cheryl..... 200
Myron White, Ozark, Mo.
Ruby's Nannie of Cloverdale..... 225
Linda's Patsy of Cloverdale..... 315
Leonard E. Wilcox, Marionville, Mo.
Pleasant View K. D. Babs..... 245
Holmead Royal Patricia..... 240
Paul Williams, Republic, Mo.
Carnation of Virginia Willow..... 405
John K. Wilson, Lockwood, Mo.
Holmead Royal Prince (Bull)..... 255
Marvin Wolfenbarger, Neosho, Mo.
Rebecca of Clover Ridge..... 240

Louis Merryman's 68th Sale

LOUIS MERRYMAN'S 68th Guernsey Sale was held at the York Fair-grounds, York, Pa., on April 25. Seventy-four head brought $20,955, an average of $283.18.

The high animal of the sale was Ben Tulloch Freda, that was purchased by Cloverland Farms Dairy, Inc., Phoenix, Md. for $700.

The sale was managed by The Louis McL. Merryman & Sons, Inc., Sparks, Md. E. M. Granger, Jr., was the auctioneer.

Following is the sales list:

Vernard Bacon, Dallastown, Pa.
Lowland Farm Content..... $185
R. H. Ball, Phoenix, Md.
Queen Valor Cadette..... 400
Chinquapin Plains..... 435
R. W. Bockius, Upperco, Md.
Ashland Woodland Fancy..... 325
Robert H. Bucher, Annville, Pa.
Hidden Valley Gardenia..... 460
Elliott City Nancy..... 430
Cloverland Farms Dairy, Inc., Phoenix, Md.
Mill Creek's Belle..... 425
Ben Tulloch Freda..... 700
Sterling Doris..... 600
Highlander's Rosette..... 610
Dale Earnest, Bedford, Pa.
Bull..... 185
William A. Fouche, Adamstown, Md.
Willowmere Lady Claire..... 150
John W. Hanes, Millbrook, N. Y.
Churn Creek's Royal Iris..... 200
J. T. Hastings, Kirkwood, Pa.
Lowland Creamelle..... 260
Foremost Levity Ruby..... 200
Walnut Grove Superb Victoria..... 155
Walnut Grove St. Jonquil..... 200
Daniel Heisler, Tamaqua, Pa.
Pebble Hill Valpet..... 295
Isaiah Heisler, Tamaqua, Pa.
Tramore's Duchess 2d..... 220
G. H. Hibberd, Brooklandville, Md.
Silver Forest Royal Beauty..... 305
Mahlon H. High, Lancaster, Pa.
Gerar Judy's Maxim (Bull)..... 105
Kenneth Hoagland, Bedford, Pa.
Witchwood Vernal (Bull)..... 220
Samuel J. Hoagland, Bedford, Pa.
Gerar Royal Beth..... 195
Sylvester J. Hoagland, Bedford, Pa.
Chinquapin Eden..... 290
James S. Hogg, Oxford, Pa.
Willowmere Fairy Claire..... 400
Edgewood Belfast's Woodbine.... 335
Rosewald Alice's Pride..... 360
Normadale Imperator's Perline..... 130
Normadale Imperator's Bonita..... 140
Lowland Farm Mistress..... 180
J. Roy Keiser, Milton, Pa.
Normadale Imperator's Miss Canada. 250
A. M. Kennel, Honey Brook, Pa.
Frewvale Alert's Mildew..... 150
Valleybrook Champion Knight (Bull)..... 200
Harry Kline, Sheridan, Pa.
Foremost Ronelda 2d..... 215
Foremost Thela..... 215
Rubob Carrier's Bestie..... 200
Rubob Carrier's Ruthie..... 200
Lowland Princess..... 125
Clearview Spot..... 175
Walnut Grove Superb Rose..... 210
Walnut Grove Rilma Two Pence... 175
Walnut Grove St. Miriametta..... 160
A. A. Knepper, Waynesboro, Pa.
Heifer Calf..... 50
Coldspring's Beauty's Esquire (Bull) 535
Charles D. Layman, Waynesboro, Pa.
Maywood Max (Bull)..... 335
Aaron L. Martin, Lititz, Pa.
Pebble Hill Climax (Bull)..... 200
H. H. McConnell, Honey Brook, Pa.
Creek Side Clara..... 360
H. K. McCullough, Newville, Pa.
Rosemarie of Maple Lane Farms... 300
John F. McNair, Inc., Laurinburg, N. C.
Espoir's Victoria Lolly..... 200
Willowmere Maxim Resida..... 335
Gerar Footprint's Miriam..... 340
Normadale Imperator's Jewel 2nd.. 330
Manor Manikin..... 290
Maris Merlo, Danville, Pa.
Gulnare Squire's Winnie..... 210
Walnut Grove Squire's Olive..... 170
Lynbrook Prairie Recollection..... 180
Willowmere St. Bess..... 265
H. E. Millard Lime & Stone Co., Annville, Pa.
Maywood C. Regola..... 595
William J. Parlett, Agent, Woodbine, Pa.
Spot of Lystra 2d..... 210
Edgewood Belfast's Heather..... 195
Walnut Grove Squire's Libby..... 235
Louis M. Plansoen, Easton, Md.
Bournedale Princess Diane..... 625
Heifer Calf..... 160
C. G. Raible, Chesterland, Ohio.
Elmcrest Peter's Bonny..... 500
McDonald Farms Gen Laminta.... 300
Foremost Levity Marathea..... 450
Charles A. Schaefer, York, Pa.
Gerar Sensational Mary..... 155
Mrs. A. V. Keene, Middletown, Del.
Prince's Jannie of Viewsite..... 400
Grayson Adele..... 400
Walnut Grove Superb Flower..... 160
Golden Leaf's Bonnie Bess..... 385
Walker Farms, Inc., Somerset, Pa.
Witchwood Jeranda (Bull)..... 210
Eugene Williver, Bloomsburg, Pa.
Lottie of Bon Espoir..... 285
C. L. Wilkinson & Son, Chambersburg, Pa.
Fen View Farm's Heritor St. Nic (Bull)..... 220

Applicants For Membership

THE following Guernsey breeders have applied for membership in The American Guernsey Cattle Club:

DELAWARE: Wendell R. Swint, Wilmington, recommended by R. F. Loree.

ILLINOIS: Loren W. Schultz, Bloomington, recommended by Glenn A. Rader.

KENTUCKY: U. C. Milk Company, Inc., Madisonville, recommended by W. C. Sparks.

NEW YORK: Thomas J. Slayton, Port Byron, recommended by Lloyd S. Riford.

OHIO: John H. Stewart, Canton, recommended by Floyd S. Barlow.

Clarence Sheridan, Luxerin Farm, Fond du Lac, Wis., and Arthur J. Chapin, Vanity Farm, Brandon, with Sterlingold Matchless, a son of Fairlawn Memoir's Performer and Foremost Perfect Lady. "Matchless" was purchased from Sterling Farms, Inc., Stamford, Conn., and flown to Wisconsin.

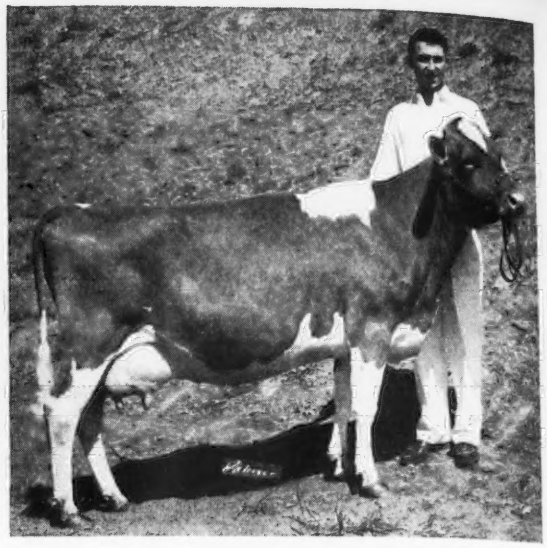

Howard Harder, 16-year-old FFA member from Buhl, Idaho, with his Guernsey cow, Anna of Fern Lane, that won first prize against 15 entries in the cow class at the Grand National Junior Livestock Show, San Francisco. Howard also won second place in the dairy showmanship division.

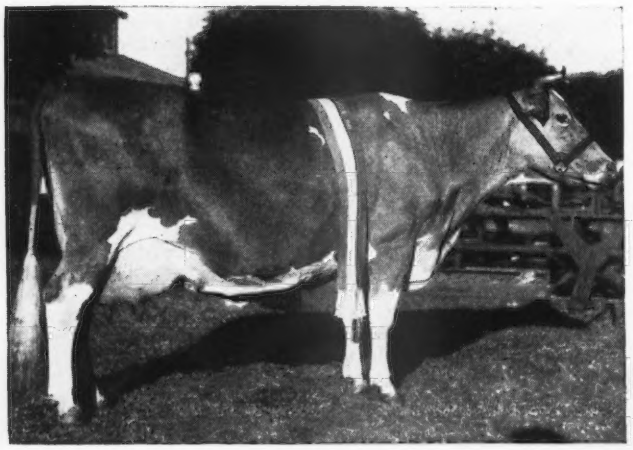

Glenoak Morning Glory, champion cow at the Sydney, Australia, Royal Show, exhibited by C. W. Scott, Foremost, Bruthen, Victoria. She was bred by E. H. Hayes, Dapto, N. S. W.

Moongi Pleasant Laddie, champion bull at the Sydney, Australia, Royal Show, bred and exhibited by E. E. Cooke, Bexhill, N. S. W.

Unexpected, but welcome, were the first visitors, a Guernsey cow and her calf, at the new Kaff-A plant in Danville, Ill., operated by Consolidated Products Company. Bessie's owner, Ray Butler, and his brother sleuthed their way to the Kaff-A plant in search of her. It seemed to onlookers that daughter was saying to mother, "See what I mean, Ma?"

FOREIGN SUBSCRIBERS

The United States Government has made the film "Man Made Miracles" available for showing in all countries.

The film is 16mm sound color and takes 29 minutes.

For a showing or showings write to the United States Information Service and address your request to the U. S. Embassy.

Expect to hear a lot about these Daughters of Langwater His Honor

In the column to the right you will see listed a few of the daughters of Langwater His Honor, and it will be evident by their dams that he has been bred to top cows here at Woodacres. A son of Langwater Valencian and Langwater Honoria, Langwater His Honor is bred in order to help carry on with our breeding program which has concentrated on the combination of Steadfast—Levity and close-up imported blood. Now after two years of service in our herd, it is our conviction that he is doing a superlative job. Sons of Langwater His Honor out of daughters and granddaughters of Douglaston Prince Royal should prove most valuable for both type and production.

•

	Daughters of Langwater His Honor	3 Nearest Dams Average
1	WOODACRES HONOR NOBLE DAISY Dam: Valleywood Noble Daisy 15957—976—AA	805 lbs. fat
2	WOODACRES HONOR LUCY Dam: Woodacres Princess Lucy 16616—974—6yrs—365C	967 lbs. fat
3	WOODACRES HONOR YATUNG Dam: Douglaston Maharanee Yatung 16186—832—5yrs—365C	746 lbs. fat
4	WOODACRES HONOR IVY Dam: Kitchener Royal Ivy 18256—763—7yrs—365C	739 lbs. fat
5	WOODACRES HONOR DAISETTE Dam: Woodacres Royal Noble Daisy 13160—740—Jr3—365C	884 lbs. fat
6	WOODACRES HONOR DAISY Dam: Valleywood Noble Daisy 15957—976—AA	805 lbs. fat
7	WOODACRES HONOR MELODY Dam: Two Brooks Royal Fanfare 14594—728—5yrs—365C	796 lbs. fat
8	WOODACRES HONOR CLARINETTE Dam: Two Brooks Royal Clarinette 12859—713—FF	721 lbs. fat
9	WOODACRES HONOR BUTTERGIRL Dam: Pinebrook Buttergirl 12272—685—Jr2—365	680 lbs. fat
10	WOODACRES HONOR VELVET Dam: Kitchener Royal Velvet 14017—669—A	737 lbs. fat

FOR SALE Her Son by

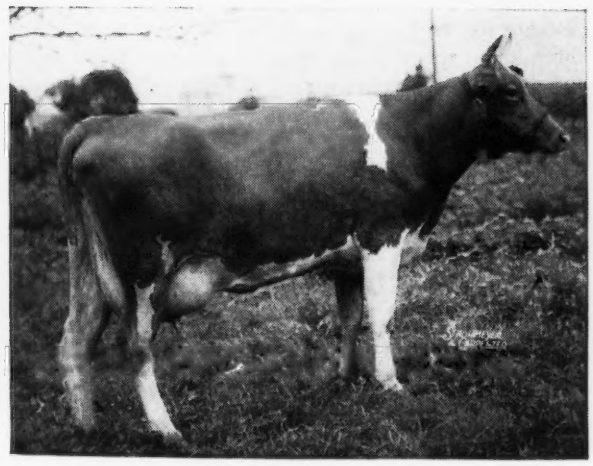

WOODACRES STEADFAST RENE
11813—573—GG
15034—696—Jr4—365C
On retest in 183 days,
10434—463—5yrs—365

LANGWATER HIS HONOR

Woodacres Steadfast Rene classified Excellent in '47 and Very Good in '48. She already has two good records and on retest has 10434 milk—463 fat in 183 days and is still milking over 50 lbs. daily. Barring accident she should make well over 800 lbs. One of the nicest 2-year-olds in our herd is her daughter, Woodacres Royal Dairymaid. We offer for sale her son born Dec. 10, 1948, by Langwater His Honor. The three nearest dams of this calf average 798 lbs. of fat, and when Rene completes her present record should average well over 825 lbs.

Write for extended pedigree and price.

WOODACRES *Royal Guernseys*

BOX 669, PRINCETON, N. J.

FEDERAL ACCREDITED HERD NO. 526351
•
N. J. ABORTION-FREE HERD NO. 424

ATHERTON W. HOBLER, OWNER • GEO. M. NEWLIN, MGR. • A. M. GOEDECKE, HERDSMAN • TEL. HOPEWELL, N. J. 361

Arthur J. Glover

ARTHUR JAMES GLOVER passed away at his home in Fort Atkinson, Wis., on May 8. Mr. Glover was 76 years old, and had spent his entire life in the advancement of the dairy industry.

He was managing editor of Hoard's Dairyman, and was formerly president of the American Dairy Federation and of the Holstein-Friesian Association of America. In 1931, President Hoover cited Mr. Glover as the man who had contributed most to national agriculture during the previous decade. He was known nationally, and was admired by many throughout the country.

Ernest Martin

ERNEST MARTIN, former owner of Pine Manor Farm, died at a hospital in Medford, Ore., on May 21, and was buried in Goshen, Ind. He was taken ill at Sierra Manor on Thursday, May 19, and traveled by ambulance to the hospital in Medford.

A great herd was built by Mr. Martin some 15 years ago. It was later divided with Mrs. Vera Martin, with his part being sold to Gardenville Farm. Much of the foundation of the Gardenville herd was from Pine Manor Farm. During the years that Mr. Martin was connected with Guernseys, he and his organization, through the late Dick Ulken, developed many worth while animals.

Excellent

GRAY HAVEN PAT, owned by John Hansen & Son, Bellevue, Ohio, is the only cow in Ohio to be officially classified Excellent in type and to have two daughters classified Excellent. Cow families are necessary in the building of a herd, and here is a cow that has transmitted type and production.

Gray Haven Pat was sired by Raemelton Sunny Triumph and out of Gray Haven Patsey. This breeding is well-known among Guernsey folk in Ohio. Raemelton Sunny Triumph was by Sunnyvale Sun and out of Green Meadow Tranquil, that has four A. R. sons.

"Pat" has a record of 13812 lbs. of milk and 693 lbs. of fat, 365C, at seven years of age. Her two Excellent daughters are Gray Haven Pansy, by Chedco Hercules, and Gray Haven Argo's Pat, a daughter of Blakeford Argo. Blakeford Argo is a son of Blakeford Lord Jim, a maternal brother to Raemelton Sunny Triumph, the sire of Gray Haven Pat. "Pansy" has a record of 10750 lbs. of milk and 548 lbs. of fat as a two-year-old.

John Hansen & Son are farmer-breeders who milk cows for a living. They have proved that outstanding cows can be developed by small breeders. Several years ago a cow from this herd, Gray Haven Content, was purchased by Blakeford Farms, Inc., a noted breeding establishment at Queenstown, Md.

Merle Bogert

MERLE BOGERT passed away on March 28, at Damascus, Pa. Mr. Bogert was well-known among breeders in the East, as he was manager for 26 years at Lynbrook Farm, Southboro, Mass., formerly owned and developed by Thomas Lindsay. The names "Lynbrook" and "Bogert" were nearly synonymous. He was a man of excellent habits, was well-liked, and was a good manager.

Mr. Bogert contributed much to the improvement and welfare of the Guernsey cow. When Mr. Lindsay sold Lynbrook Farm, Mr. Bogert retired to Damascus, where he intended to spend the later years of his life. Unfortunately, his untimely death shortened his retirement.

Milk Cooler

A NEW front-opening Milk Cooler, that practically eliminates the back-breaking lifting of heavy milk cans, and permits users to "slide" them through wide-swinging doors, has been announced by the Globe Milker Company, East 1st and Court, Des Moines, Iowa.

Front-opening Milk Cooler

The unit has a gleaming aluminum exterior and offers a choice of either aluminum or stainless steel interior. It employs the water spray method of cooling, which laboratory tests have shown to be the most effective method of rapid cooling.

The Globe Grand Champion Cooler brings milk temperature from 98 degrees to below 50 degrees Fahrenheit in less than one hour to meet maximum grade A milk requirements. No plumbing connections are required, and the unit is easy to clean.

First Essay Received

GERALDINE PFAFF, Winston-Salem, N. C., was the first 4-H Club member to send in an essay on "Why a Guernsey Breeder Should Have the Performance Register".

Reveller's Fanny

A STUDY is being made of all cows which have made records in the 365C—3x division that have been classified. One cow in the study had nine records in that class. Calling for the card, we found it was Reveller's Fanny, owned by Blakeford Farms, Inc., Queenstown, Md.

"Fanny" was classified at 13 years of age. She was rated Very Good in General Appearance, Excellent in Dairy Character and Body Capacity, Good Plus in Mammary System, and Very Good in Over All rating. She has completed 12 records in all, and her lifetime production to January 1, was 153,749 lbs. of milk and 7,571 lbs. of fat, which makes her "tops" for any living Guernsey cow in total production. "Fanny" has dropped 13 calves; she has one A. R. son, four A. R. daughters, and a fifth daughter now on test.

Other interesting instances will no doubt be found in this study.

GORDON HALL

Purchasing Agent ***Consultant***

For a number of years I have cooperated with owners and managers in founding and developing herds. I believe this work has been profitable to them, at least all are on a sound basis, and that I can be of equal help to others.

Princeton TEL. 1895 **New Jersey**

THE HOME OF

GARDENVILLE CORONATION KING

For Sale

WILGORLAN FARMS PETER PAN

Dropped APRIL 14, 1949

3 nearest dams average 15475 milk—759 fat. 7 nearest dams average 15207 milk—735 fat.

Sire: GARDENVILLE CORONATION KING
King's first ten daughters to finish test as 2-year-olds on 10 different farms average 12060 milk—608 fat.

Dam: WILGORLAN'S PEERLESS PET
GP '47-VG '48
11393—587—Sr3—365C (pending)
1946—101—Sr4—45 days.

CORONATION KING OF PINE MANOR
58 A. R. daughters
22 P. R. sons

DOUGLASTON KING'S CHARLOTTE
19751—988—AA

GREEN MEADOW PEERLESS 2d
68 A. R. daughters
3 P. R. sons

DOUGLASTON PRINCESS PATRICIA
15281—722—8yrs—365
By Douglaston King Frederick out of a daughter of Imp. Financier of Myrtle Place.

A CARD TODAY WILL BRING YOU HIS PEDIGREE TOMORROW

ADVANCED REGISTRY CREDITS FOR MAY, 1949

	MAY CREDITS			TOTAL CREDITS		
	AGE	MILK	FAT	MILK	FAT	DAYS
SUSAN	5	1631	91	**1975**	**111**	40
* SNOWBALL	Sr3	1537	77	**10193**	**499**	218
ROBERTA	5	1645	74	**4974**	**250**	97
DELIA	5	1621	71	**3102**	**151**	62
PET	Sr4	1384	70	**1946**	**101**	45
BOUNTIFUL	Sr4	1665	68	**15560**	**649**	330
DOLLY	6	1633	68	**1969**	**83**	39
SUSIE	Jr3	1194	68	**1249**	**71**	33
* OPAL	5	1266	65	**9518**	**521**	219
G. LASS	6	1453	65	**4299**	**212**	105
BARONESS	5	1697	65	**4399**	**183**	86
* GIFT	Sr3	1099	62	**9440**	**484**	240
* PRUDENCE	9	1381	61	**11527**	**512**	250
* GENEVIEVE	Sr4	1368	61	**9344**	**448**	208
PLUM	Jr3	1105	59	**7237**	**377**	180
GARDENIA	Sr4	1142	59	**7206**	**371**	173
W. F. JOY	Jr2	1315	59	**4123**	**178**	109
OLIVE	Jr2	1172	57	**2052**	**107**	58
* CREOLE	6	1202	56	**10180**	**478**	239
* MARGO	5	1009	56	**7886**	**434**	219
* STARLING	6	1043	54	**14597**	**743**	365 (pending)
* DAFFODIL	Jr3	988	53	**8315**	**450**	243
* CLOVIS	9	1017	52	**10150**	**504**	295
RITA	Jr2	979	51	**5155**	**259**	171
* HEROINE	Jr2	797	43	**9804**	**515**	339
PAULA	7	946	42	**11013**	**512**	335
* ZELLA	Sr2	792	41	**9758**	**468**	334
* GRACIOUS	6	609	33	**12505**	**659**	365 (pending)

* SAFE IN CALF TO GARDENVILLE CORONATION KING ($45,000).

CALFHOOD VACCINATED . . . FULLY ACCREDITED

Telephone Pennington 6 - 10 miles from Trenton—Route 29, Titusville, New Jersey

ARTHUR M. YOUNGS, Owner JOSEPH E. ADAMS, Manager JULIUS F. DENOW, Herdsman

Congratulations Klondike Farm!

We were delighted to learn by your Journal advertisement of May 15 that 9 out of the 14 Class Leaders in North Carolina were Klondike cows, line-bred to Langwater Foremost.

We never liked "Copy Cats" but feel that there is no substitute for Experience. We are therefore following closely in the footsteps of three very successful Guernsey breeders all of whom have excelled in the Langwater Foremost line.

Klondike Farm McDonald Farms Argilla Farm

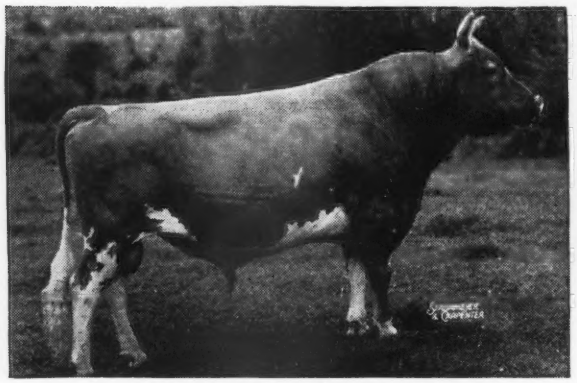

FOREMOST PREDICTION
101 A. R. daughters

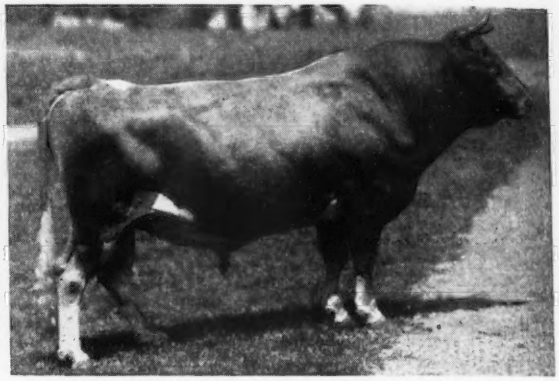

DOLLY'S FOREMOST OF HIGH ROCK
67 A. R. daughters

Klondike's breeding program is now based upon the blood of old Prediction through his son, McDonald Farms Predictmost, and on Dolly's Foremost of High Rock through his son, Argilla Knight.

McDonald Farms and old Prediction are synonomous!

Everyone knows that old Prediction and old Dolly have more 700 lb. daughters than any other bulls in the breed.

The Ben Tulloch Wagon is firmly hitched to the Langwater Foremost Star as we are using four bulls rich in the blood of Prediction and Dolly.

1. ARGILLA BELFAST (16 A. R. daughters)	Grandson of Dolly's Foremost of High Rock and out of Tamworth Isabel, 15778—826—A, 16590—920—A
2. McDONALD FARMS JUVENILE	Double grandson of Foremost Prediction
3. KLONDIKE PREDICTMOST DESIGN	Grandson of Foremost Prediction Grandson of Dolly's Foremost of High Rock
4. BEN TULLOCH IDEAL'S JIM	Double grandson of Foremost Prediction Great great grandson of Dolly's Foremost of High Rock

Sorry, no bull calves by these sires for sale at present.

T. B. ACCREDITED 511466
STATE BANG'S FREE A1167

BEN TULLOCH FARM
MILLBROOK • NEW YORK

JOHN W. HANES, Owner
T. W. PRENTICE, JR., Manager

Iredell County, N. C., Sale

On April 30, the Iredell County G. B. A. sponsored a sale of 28 head of both open and bred heifers and cows for 4-H, FFA and adult breeders. The prices ranged from $66 to $350, the total sum being $5,706 and the average $203.78.

M. W. Walker of Alexandria, La., purchased 11 of the 28 animals for $1,980. Harry Hamilton, Jr., was the auctioneer.

Following is the sales list:

Wade Carrigan, Mooresville, N. C.	
Artis Rue of Oak Knob	$150
R. M. Daniels, Statesville, N. C.	
Maple Grove's Silver Jane	250
Allan Hall, Statesville, N. C.	
Clear Springs' Select Josie	350
Ace Holland, Olen, N. C.	
King Raider's Silveretta	200
N. C. James, Statesville, N. C.	
King's Yeoman Silverene	315
G. H. Lackey, Hiddenite, N. C.	
Supreme's Princess Eva	225
C. F. Linker, Mooresville, N. C.	
Twin Brook Albert's Belle	215
Alexander's Fred's Retreat	245
F. L. McLelland, Statesville, N. C.	
Majesty's Maxim Jane	150
W. A. McLeod, Taylorsville, N. C.	
Joy Girl	200
R. G. Neel, Mooresville, N. C.	
Fred's Peach of Oak Knob	210
Sanford & Blackwelder, Mocksville, N. C.	
Effie Spot	260
Diana of Oswalt Farm	200
Floyd W. Sprinkle, Statesville, N. C.	
Maxim's Supreme Rose	315
H. M. Stamey, Statesville, N. C.	
Heifer Calf	66
Earl H. Teague, Taylorsville, N. C.	
Bonnie's Helen of Big Oaks	140
John A. Teague, Taylorsville, N. C.	
Starlight's Hettie of Big Oaks	235
M. W. Walker, Alexandria, La.	
Maple Grove's Fred's Bell	210
Maple Grove's Majesty June	235
Holland's Foremost Princess	200
Heifer	135
King's Beauty Nell	180
Green Hill's Maxim Barbara	175
Hall's Jane	150
Hall's Maxim Mary	145
Hall's Hadar Ladie	155
Lad's Peggy	205
King Raider's Lucy	190

Delta District Livestock Junior Show

Guernseys exhibited in the junior division of the recent Delta District Livestock Show, Greenwood, Miss., were the best in the history of the show. M. J. Regan, Missouri Extension Dairyman, tied the ribbons in his usual highly satisfactory manner. Judging was on the group or classification basis, a plan which is used in all Mississippi junior dairy shows. In this way, all creditable animals share in premium funds, a factor which has been responsible for unprecedented growth and participation. The classification provides that all animals scoring 85 points or above shall be classed as "Very Desirable" and receive blue ribbons; animals scoring 80 and less than 85 points are rated

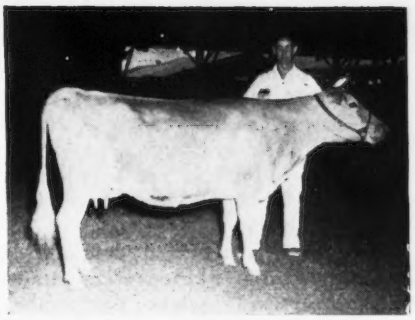

Billie B. Dodd, Sunflower, Miss., 4-H and FFA member, and Stroudcrest Lady Lou, senior and grand champion at the Delta District Junior Livestock Show, Greenwood, Miss.

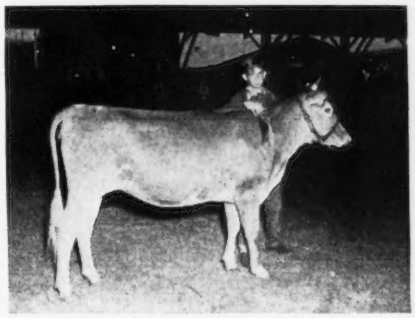

Jack McQueen, Washington County, Priscilla, Miss., 4-H'er, and Walker Farms Pansy's Dorothy, junior champion female at the Delta District Junior Show.

"Desirable" and get red ribbons, and those scoring 75 and less than 80 points get white ribbons for their "Medium" rating.

Although competition was unusually keen, Judge Regan liked for junior champion female, Walker Farms Pansy's Dorothy, beautiful senior yearling entry of Jack McQueen, Priscilla. This rosette winner is sired by Walker Farms Piper's Panzer.

For senior champion female, Billie B. Dodd, Sunflower, had his mature cow, Stroudcrest Lady Lou, just right for the occasion. This great perfectly-fitted daughter of Klondike Valmost went on to win grand championship.

Reserve grand championship went to Green Hill's Maida, aged cow owned by Fisackerly Brothers of Sunflower. Her stale form may have prevented her from going higher.

Champion female, bred by exhibitor, was a lovely junior calf owned by Robert Cordell, Glen Allen. This young lady was wrapped up in quality and showed enough development to cause trouble for competitors at this and other shows.

The exhibitors included Randolph Martin, Silver City; Bob Olander, Morgan City; Robert Cordell, Glen Allen; Bern Prewitt, Boyle; Eddie Slater, Isola; Fred Ballard, Boyle; Larry Cordell, Glen Allen; Jack McQueen, Priscilla; Billie B. Dodd, Sunflower; Clarence Stewart, Isola; George Jefferson, Winterville; Fisackerly Bros., Sunflower, and Billy Duett, Belzoni.

Texas Field Day

The Texas G. B. A. and the North Texas District G. B. A. cooperatively sponsored a field day that was fairly successful despite torrential rains and muddy grounds. The affair was held on May 28 at the Hardman Guernsey Farm, owned by W. C. Hardman, Grand Prairie.

Approximately 60 breeders, veteran trainees, and guests, were present. M. M. Strever, manager of Seco Farms, Inc., Arcadia, Mo., was the official judge, and he did a good job of placing the classes and giving reasons for his placings. Fred Madden, field representative of The American Guernsey Cattle Club, served as ringmaster.

The morning was spent in a discussion of type and the score card, and in placing parts classes of feet and legs, heads and necks, dairy character, and mammary system, but heavy rains interfered with activities before all parts classes were placed. In the afternoon a judging contest, which included two cow classes and one bred heifer class, was held. Mr. Hardman had prepared a booklet of brief pedigrees on the animals used during the day.

Although the day was partially spoiled by the rain, the excellent lunch furnished by the North Texas District G. B. A., and prepared by Mrs. Hardman, more than compensated for the weather.

High individuals in the veteran trainee judging contest, and the awards presented by the Texas G. B. A. were: 1, W. O. Alspaugh, Duncanville, model cow; 2, R. C. Reid, Grand Prairie, small cow and bull plaque; 3, B. F. Mobley, Cedar Hill. The West Dallas County veteran trainee class, taught by R. C. Reid, was awarded a score card plaque. High individuals in the breeder division were: 1, Sam Brady, Garland, model cow; 2, Homer Morris, Ardmore, Okla., small cow and bull plaque; 3, Fulton Sumrall, Algoa. All high individuals were given a copy of the booklet, "Creating a Standard of Excellence".

The North Texas District G. B. A. held a brief business meeting, and elected officers for the coming year as follows: Jack Lively, Bluff View Farm, Dallas, president; David Smokler, Holtex Farm, Dallas, vice-president; A. F. Scheid, Whitesboro, retiring president, elected secretary-treasurer. The association plans to continue active support of the state association and activities, and an annual district meeting.

Applicant for Membership

The following Guernsey breeder has applied for membership in The American Guernsey Cattle Club:

Michigan: Franklin L. Troost, Holt, recommended by E. J. Himelberger.

WANTED

Working manager for herd of 75 registered Guernseys on A. R. and D. H. I. A. test. 50 acres under cultivation—100 acres in pastures. A-1 living conditions on main highway. Walking distance schools, churches and stores. Will pay a salary or on 50-50 basis of entire operation. Opportunity for right man. Location Georgia.

Box 70
Guernsey Breeders' Journal
Peterborough, N. H.

WANTED

In central mid-west a completely competent herdsman, capable of managing dairy crew. A man who knows Guernseys and can get production. Must know how to feed. Modern farm and home. Give references and salary wanted.

Box 88
Guernsey Breeders' Journal
Peterborough, N. H.

POSITION WANTED

Herd Manager of herdsman. Lifetime experience with Guernseys. Available at once.

Box 84
Guernsey Breeders' Journal
Peterborough, N. H.

POSITION WANTED

Farm Manager with own help on progressive dairy and poultry farm. Experience in all phases of field and dairy. Share basis considered. Excellent references.

Box 86
Guernsey Breeders' Journal
Peterborough, N. H.

WANTED

Single test cow milker. Good pay, board and working conditions.

Box 81
Guernsey Breeders' Journal
Peterborough, N. H.

Mohican District Club Annual Meeting

GUERNSEY breeders of the Mohican District held their annual meeting on April 19, at the Wilson Hotel, Oneonta, N. Y. As is their usual custom, the meeting was a noon luncheon meeting, with Laurence D. Hansen, president of the club, presiding.

One of the features of the program was the showing of the new Guernsey color film, "Man Made Miracles". There was considerable discussion of the various activities for 1949, including the summer field day, the second annual sale, and support of 4-H Club work.

The field day this year is scheduled for July 30, at the farm of George Van Kleeck, South Kortright, N. Y. The committee in charge, in addition to Mr. Van Kleeck, are Gordon P. Parsons, Milton Thompson and Ferruccio Passuello.

After considerable discussion, it was decided to hold the second annual Mohican District sale on September 21, with Louis McL. Merryman, Jr., as auctioneer. Selections for the sale will start early in July. The following committee was named to work on the sale, which is sponsored and managed cooperatively between the local club and the state association: Laurence D. Hansen, chairman; George Hinds; Wilmer Smith; Milton Thompson; R. D. Becker; Wade Johnson, and Ferruccio Passuello.

New directors elected for two years were Gordon P. Parsons, Ostego County; Edward Waner, Herkimer County; R. D. Becker, Schoharie County, and Milton Thompson, Delaware County. Hold-over directors are Earl W. Snyder, Lynn R. Tuttle, Wilmer Smith and George Van Kleeck.

At the director's meeting, which followed the regular meeting, the following officers were elected: Lynn R. Tuttle, Franksfort, president; George Van Kleeck, South Kortright, vice-president; Milton Thompson, Walton, secretary-treasurer.

Heavy Duty Loader

AMONG the special duty tools for farmers demonstrated at the Dearborn Motors press and radio show by the Dearborn Motors Corp., 15050 Woodward Ave., Detroit 3, Mich., was the heavy duty loader. It looks complicated, but it's simple: Drive the Ford Tractor under the frame, fasten six bolts and you have a power shovel, crane or hoist by merely changing attachments. With different attachments, farmers can excavate and move dirt, lift and stack baled hay, fork and load manure, shovel and elevate grain, or clear away snowdrifts.

Specialized Service For Farm Owners

SURVEYS–CONSULTATION–MANAGEMENT–BOOKKEEPING–LIVESTOCK SALES

We offer a confidential helpful service based on many years of farming and livestock experience in over 20 states.

Full information upon request. Ask for folder.

BURLINGAME, FIELD, PIERCE & BROWNE, INC.

518 TURKS HEAD BLDG. PROVIDENCE 3, R. I.
AND
45 WEST 45TH STREET NEW YORK 19, N. Y.

GLENN LECKY
AUCTIONEER
Guernsey Cattle Sales
Holmesville - Ohio

FRED C. WETMORE CO.
LIVESTOCK PHOTOGRAPHERS
4323 W. 143rd St., Cleveland 11, O.
Phone: WINTON 3320

South's Leading Guernsey Auctioneer
AGENT
Lloyd's Livestock Insurance
TOM McCORD
Montgomery Alabama

Western Guernsey Service

Consultation
Herd Promotion
Public Relations
Breeding Programs
Buying and Selling

C. W. "Jack" Robinson
1311 South Pleasant Avenue
Lodi, California

Where to Buy Guernseys

MAINE

FOR SALE: One of our best bull calves, six months old, well-grown, straight and fine. A son of Langwater High Honor out of a daughter of Langwater Gold Dawn. Granddam is daughter of Langwater Redemptor. All dams tested D. H. I. A. and show good profits over feed costs, under ordinary farm conditions. "Blood will tell" and this calf represents the best of Langwater breeding back to Steadfast, Pharaoh and Uncle Sam. Price $150.00 registered, transferred to you. F. O. B. Portland Express. Herd Accredited T. B. and Bang's. Paul Roehrig, Caphir Farm, R. F. D. 1, Westbrook.

MINNESOTA

FOR SALE: Two choice LEVITY-bred bulls. Yearling and a 2-year-old. Sired by Birchtree Levity James, he line-bred to Green Meads Levity King and Langwater King of the Meads and the Theda Pearl family. Priced reasonably. H. M. Feyen, 277 Burgess Street, St. Paul 3, Minn.

Heavy Duty Loader

Color Testing Service

We have always stressed the high color content in the GOLDEN GUERNSEY milk we sell. The customer likes and is willing to pay extra for that golden color not found in our competitor's milk.

The dairy pays each GOLDEN GUERNSEY shipper a premium for producing color, but up to now the producer has had no means of determining which cows were producing color for him. For this reason, and to generally raise the color content of the milk we sell, the dairy is offering to color test individual samples from your cows.

Breeding for color is possible within the Guernsey breed, and it can be a very profitable investment to discover families bred for high color. At slightly higher rates we are offering color testing services to outside breeders. The Curtiss Candy Company has already taken advantage of our service, and it looks as though they have discovered a high color family in the cow Pansy's Patsy of Meadow Lane and her two daughters. After we have had a year's experience for testing a herd, it will be possible to tell much more about it.

William Basse has been bringing in samples from his herd for individual tests for years, and has some very interesting information on some cow families which are bred for consistent high color.

Arrangements have been made with several cow testing associations so that the sample for color can be taken by the tester at the same time as the butter fat sample. The tester will then record the samples and the hauler will be sent to the respective association office and a copy to the producer. The tester on his next trip will then record on your testing book the results of the previous color test.

The charge for this service will be $18 per year, payable the first month. This is a minimum charge for 10 cow samples each month during the year. Additional samples will be 15 cents per cow per month. The dairy will make the necessary deduction from your milk check, and will also pay the testing association for its services from these deductions. This latter charge approximates five cents per cow, and is included in the 15 cents aforementioned.

We have obtained suitable glass containers and boxes to carry these samples to the dairy. There will be no charge for these except in the case of excess loss or breakage.

GAVIN MCKERROW,
Milwaukee, Wis.

EVERY DAIRYMAN SHOULD KNOW:

Gulf Livestock Spray contains no DDT!

AND IT NEVER DID!

Don't let the current confusion over DDT worry you.

If you have a supply of Gulf Livestock Spray on hand—left over from last summer—you can continue to use it with complete confidence—for it contains no DDT. When used according to directions, it is completely safe for dairy cows and their milk.

What's more, any Gulf Livestock Spray offered for sale by your supplier can be bought and used with assurance that it is the same safe, reliable product you know and can trust.

Safe Insecticidal Ingredients

Gulf Livestock Spray contains only nature's own insecticidal ingredient—Pyrethrins—boosted in insect killing and repelling power by the addition of equally safe Piperonyl Butoxide. This combination is blended with a highly refined, nongumming, nonstaining base oil. The result is a livestock spray that has become the favorite of thousands of leading breeders and dairymen.

Don't Let Your Cows Suffer

Just because there's quite a bit of confusion right now regarding the use of DDT is no reason to let your cows suffer from insect annoyance. Use reliable Gulf Livestock Spray.

If you have been using it in the past, continue to do so. And any other dairymen interested in obtaining a safe, effective insect killing and repelling livestock spray should investigate Gulf Livestock Spray, as soon as possible. Satisfaction guaranteed or your money back!

For Milkhouse use—get Special Gulfspray

There is no DDT in Special Gulfspray, either. It contains Piperonyl Boosted Pyrethrins, lots of them, too—0.25% Pyrethrins—in a clean, odorless-type petroleum base.

Special Gulfspray is a fast-acting "space" spray that quickly knocks out of the air and kills insects enveloped in its mist.

It was laboratory formulated for safer use in milk plants and other places where foodstuffs are handled, processed or stored; so it's perfect for use in your milkhouse, too.

Used as directed, Special Gulfspray will not impart odor or taste to the milk.

Usual prices of Special Gulfspray
$2.49 for 1 gal., $9.95 for 5 gal.

TO GULF LIVESTOCK SPRAY DEALERS

To the many hardware, feed, implement and general stores, milk companies, Gulf stations, and other retailers of Gulf Livestock Spray:

Your stocks of Gulf Livestock Spray are not being made obsolete by the current developments in connection with the use of DDT-containing sprays on milk cows and in dairy barns.

Every can of Gulf Livestock Spray you have on hand can be sold with full assurance that there is not a safer, more effective insect killing and repelling livestock spray on the market today.

GULF

LIVESTOCK SPRAY

LOW IN PRICE

Usually
$1.49 for 1 gal.
$2.75 for 2 gal.
$6.35 for 5 gal.

Fight "HIDDEN HUNGER"

PRE-MIXING

FREE ACCESS

3 ways

HAND FEEDING

. . . to protect your milk cows, young and dry stock and beef cattle from profit-robbing:

"HIDDEN HUNGER"—*Lack of essential mineral elements needed by livestock for sturdy health, rapid growth, peak production and reproduction.*

Near's MinRaltone protects against this menace because it contains 11 essential mineral elements (plus Vitamin D) which *may be lacking* in the daily ration. Write for free information about supplementary mineral feeding and the 3 WAYS of feeding MinRaltone year round.

NEAR'S FOOD COMPANY, INC. Established 1899 **BINGHAMTON, N. Y.**

NEAR'S

MINRALTONE

WITH VITAMIN D

50th YEAR

MINERAL FEED SUPPLEMENT

for HEALTH PRODUCTION PROFITS

Portable Self-Priming Farm Pump

THE Farm Equipment Section of Worthington Pump and Machinery Corporation, Holyoke, Mass., has announced a new model, self-priming centrifugal "Farm Pump" for moving water, liquid fertilizers, emergency fire fighting, irrigation, and other liquid handling problems encountered on the farm.

An all steel, rubber tired carriage for easy wheeling from job to job, makes the "Farm Pump" completely portable. A two inch suction and discharge enables the farm pump to deliver up to 5,000 gallons per hour from brooks, ponds or other available sources.

For full details bulletin X9-50 may be had upon request to the Farm Equipment Section, Worthington Pump and Machinery Corporation, Holyoke, Mass.

Self-Priming Farm Pump

Ohio GOLDEN GUERNSEY Sales Conference

MORE than 30 representatives of some 10 Ohio GOLDEN GUERNSEY milk distributors attended the first GOLDEN GUERNSEY Sales Conference held at Columbus, Ohio. The purpose of the meeting, organized by Huber Denlinger, field secretary of the Ohio G. B. A., was to study modern methods of advertising and selling quality milk, GOLDEN GUERNSEY.

The movie, "Man Made Miracles," was first reviewed at the opening session. Frank Johnson, director, Golden Guernsey, Inc., discussed ways and means of using and presenting this late film on breeding modern animals, including Guernsey cattle. He pointed out that any enthusiastic distributor could build a tremendous backlog of good-will for his dairy, as well as sell GOLDEN GUERNSEY milk indirectly. Experience has shown that once shown to the leading luncheon clubs, and women's organizations of a city, the movie can be easily scheduled for months in advance. All rural groups also appreciate its excellent lessons on

improved pure bred livestock as a better way of life and means of increasing profits on the farm.

Ralph Shoemake, president and general manager of the Shoemake Guernsey Farm Dairy, Dayton, and recently elected Ohio representative on the national Golden Guernsey Council, officially opened the conference with a timely talk on "Why GOLDEN GUERNSEY?" He emphasized that all distributors can and should use this quality milk as their leader at all times. It never was intended for a milk dealer to accept the label and sit idly by. The privilege of using the GOLDEN GUERNSEY trademark is granted to a milk distributor for the purpose of aggressive selling at all times, according to Mr. Shoemake.

William H. Juzi, field secretary of the Pennsylvania G. B. A., was the guest speaker of the day. He stated that a majority of the distributors in Pennsylvania were either selling successfully or contemplating selling Homogenized GOLDEN GUERNSEY milk. He suggested that sales managers select route salesmen who like to sell and meet people; compliment these men regularly on a job well done, and appropriate a reasonable but adequate advertising and promotion budget. Mr. Juzi stated that salesmen must be sold on GOLDEN GUERNSEY milk before they can sell, and that sales commissions along with sound promotion methods devised by the management furnish the best incentive. He feels GOLDEN GUERNSEY sales will increase steadily if the above groundwork is well laid.

Mr. Juzi also reported that dehydrated sweet potato meal fed to Guernsey cows in the Pittsburgh area was definitely improving the color as an emergency feed during January, February, March and April.

The following Ohio distributor representatives, in addition to the above speakers, made up the panel for a group discussion following a well-balanced luncheon including Homogenized GOLDEN GUERNSEY milk furnished by the Himes Dairy, Dayton, Ohio; Sam Griggs, sales manager, Diamond Dairy Products, Inc., Columbus; Winston Himes, Himes Dairy, and Wayne Babcock, president and general manager, Babcock Dairy, Toledo.

In discussing "New Customer Solicitation," Mr. Griggs demonstrated, with Frank Johnson as the prospect, how not to sell Guernsey milk. He insisted that a positive approach to the housewife be made with a full knowledge of the added values of GOLDEN GUERNSEY milk including color, flavor, butter fat and additional food nutrients. He emphasized the fact that a good salesman never sells a quality product short, but insists that the housewife give it a fair trial with her family.

Winston Himes, representing the first Ohio distributor to introduce Homogenized GOLDEN GUERNSEY milk, reported that their Guernsey sales have increased 124 per cent since November, 1947. From the start, their route supervisors, as well as salesmen, were thoroughly sold on the deliciously improved flavor of Homogenized GOLDEN GUERNSEY. Their enthusiasm for this new improved product made their selling job a pleasant and an easier one.

Wayne Babcock reported on the

A CONDÉ Milker

Insures Cow Comfort

Better Health - Bigger Milk Checks

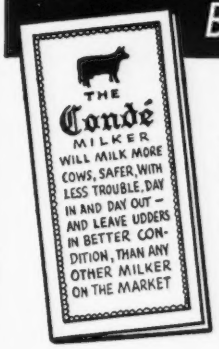

Any real dairyman considers his COWS as a top-notch asset. Conde places "cow comfort" first. A Conde-milked cow is at ease, contented, soothed—she will give maximum results, will milk easier, quicker.

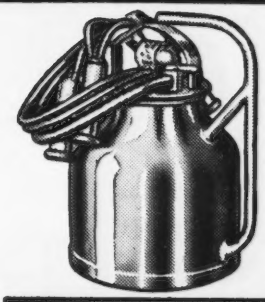

Condé Features:
- Dry pipe lines
- Cow protection
- Perfect pulsation
- Seamless pail
- No harm to Cows
- Top quality
- Always dependable

Every pulsation of a Conde gives gentle massaging, perfectly restores circulation, continuously, keeps the teat "normal" throughout entire milking. No pull, no tug, no creep—no harsh nervous strain. No provocation to mastitis. Conde's gentle action actually helps nature to eliminate mastitis.

That's why a Conde Milker is your best insurance for valuable cows. The more valuable your cows, the more you need a Conde! There's no better milker made. See your Conde dealer today—or write us for folder "The Conde Milker."

AUTOMATIC CLEANSING with the New *Condé* MILKER **WASHER**

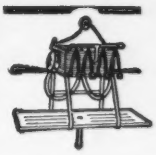

Washes any make of milker, easier, 100% faster, with either cool or warm water. Will pay for itself the first year in time saved, let alone its great value in reducing bacteria, and costly milkstone and thereby avoiding inspection troubles and reduced milk checks. Write for folder "How to Save $365 a year."

THE CONDE VACUUM SUPPLIER

This can be used on any make of milking machine. It is a unit of the "world's finest milking equipment" and so guaranteed.

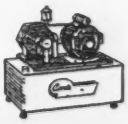

Condé The World's Finest Milking Equipment

Condé Milking Machine Co., Inc. Sherrill, N. Y.

Please mention the JOURNAL when answering our advertisers.

MADE TO MEASURE

WESTON STA-PUT KOW KOVERS

are the last word in style, fit, color, quality and PRICE.

Send postcard for new folder and price list.

WESTON MFG. & SUPPLY CO. 1933 SPEER DENVER

LONG LASTING
CALF NIPPLES

Fits One or
Two Quart
Milk Bottle

Two for
$1.00
(prepaid)

At your Dealer
or Order Direct

EZELL LABORATORY
Bellflower - California

"KANT-KOM-OFF"
COW COVERS"
PATENTED

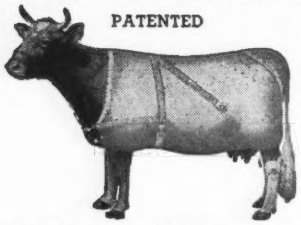

Write for Illustrated
Price List
R. LÄÄCKE CO.
1033 W. Walnut Street
Milwaukee 5, Wisconsin

PENICILLIN
for MASTITIS
Amazing results reported. Low
cost. Write for particulars to—
ANCHOR SERUM CO., Indianapolis, Ind.

new producer premium payment plan, based on quality including bacteria count and color, that was recently put into effect among their GOLDEN GUERNSEY producers. He stated that their dairy always insisted upon a source of quality milk, and did not know of a more logical group of producers with which to emphasize quality than the producers of GOLDEN GUERNSEY. Very definite decreases in bacteria counts were effected the first month, indicating that the producer will respond to a quality incentive. Color is another distinct problem and can be improved only by feeding carotene rich feeds during the winter months. Grass silage properly cut and stored is the cheapest and most effective winter color improver.

Mr. Babcock reported that his producers reacted very favorably to the GOLDEN GUERNSEY premium based upon bacteria counts and color. He anticipated their full cooperation in trying to improve every phase of their quality milk production. In order to be sure of their own laboratory technique in quality control, Perry Ellsworth, Extension Dairy Technologist, Ohio State University, was called in to double check all their methods and equipment and found them adequate.

Following these thought provoking presentations, the group then got into the meat of the program through the panel discussion. They raised questions concerning their individual problems, and the panel handled them quite successfully.

Allegany Tri-County Banquet Meeting

THE Allegany Tri-County Guernsey Breeders Club held their annual banquet meeting on the evening of May 5, at the Presbyterian Church, Cuba, N. Y. While the crowd in attendance was not large, probably due to the excellent weather on the day of the meeting, which kept many of the breeders working in the fields until late, the program was interesting, and appreciated by those in attendance. Accordian music was furnished throughout the meeting by Dana R. Scutt.

Feature speaker of the evening was Dr. R. W. Bratton, of the Cornell University Agricultural Economics Department, who gave an interesting talk on some of the economic problems facing farmers in the state. Also present were members of the local county extension services, who called the attention of those present to the proposed new A. D. A. and National Dairy Council programs, and the proposed new milk price formula and report of the Milk Price Committee.

Also of much interest were the colored slides taken at last year's Allegany Tri-County Field Day, which was held at Paul Warner's farm, as well as some other slides taken at points of interest in Letchworth Park and surrounding area.

DANA'S SHOW BLANKETS

Colorful, dressy, well made. Fairly priced. Tailored and lettered to your specifications. Wide choice of colors. Best quality washable duck. Write for samples of materials and prices.
C. H. DANA CO., INC., HYDE PARK 45, VT.
Your Headquarters for Show Equipment

STROHMEYER & CARPENTER, Inc.
Photographers of Animals
White Plains - Box 788 - New York

Michigan Purebred Dairy Cattle Association

ON April 4, representatives from the five major dairy breeds met at Michigan State College, East Lansing, and formed the Michigan Purebred Dairy Cattle Association. Organization was carried out along the lines as recommended by the National Purebred Dairy Cattle Association, and the following officers were elected: President, C. L. Cole, manager of Colby Dale Farm, Romeo; vice-president, Bruce Nichless, Grand Rapids, and secretary-treasurer, W. W. Snyder, a member of the Dairy Department staff at Michigan State College.

This organization will take over the past functions of the Michigan Inter-Breed Dairy Cattle Committee, which has maintained an informal organization for the purpose of serving Michigan's pure bred dairy cattle industry in any way possible.

A. JARDINE
Purchasing Agent Consultant

After 17 years experience with the leading herds, I am sure I can be helpful in selecting cattle for anyone building or improving a herd.

P. O. Box 81 Doylestown, Pennsylvania
Tel. PLUMSTEADVILLE 2853

HAND PAINTED TIES

of your favorite cow, bull, or any pet. State color of tie, send picture of animal.

Price $6.00.

Lynthia Browning Tormey
Charlestown, Rhode Island

Oneida County, New York State
CHEDDAR CHEESE
Ripe, Creamy, and Tangy
PRICES POSTPAID:
Midgets (weight approx. 5 lbs.) $4.00
Picnics (weight approx. 11½ lbs.) $9.00
Sauquoit Valley Farmers Co-operative, Inc. Henry M. Brown, Treasurer and General Manager—491 French Road, Utica 4, New York

Van de Kamp Field Day

OVER 100 breeders and friends gathered at the Van de Kamp Guernsey Farm, near Chino, Calif., for a field day and open house. The day started with an excellent buffet lunch, and breeders were present from as far north as Fresno. Over 40 4-H Club and FFA members from the Los Angeles area schools participated.

A judging contest was held, and out of the 100 present, 80 were actual participants in the contest. Several classes from calves to aged cows, and two bull classes, were presented. Two beautiful silver water pitchers were presented, and they were won by Fred Beck, manager of Sunny Acres Farm, Chatsworth, and Roland A. McGuer, Adohr Farms, Camarillo. Jack Nicewonger, Happyholme Farms, Lodi, and Tom Dewar, manager of the Patton State Hospital dairy herd, were the official judges. Much credit should be given to Victor Gray, manager of the Van de Kamp herd, for the presentation of the several classes.

Among those present at the field day were Carl T. Allen, president of the California Guernsey Cattle Club; Harold S. Wakefield, of the GOLDEN GUERNSEY Advisory Board, and Theo. J. Van de Kamp and his son, Theo J., Jr.

Adams County Organizes

THE Guernsey breeders of Adams County, Ind., met in the county extension office on May 25, and organized a county association with Richard Moser, president; P. B. Lehman, vice-president; Edison Lehmann, secretary-treasurer, and James Lybarger and Stanley Arnold, directors.

The organization expects to meet on the third Tuesday of every other month. They plan to sponsor 4-H work and will work with the Decatur Free Street Fair officials in entertaining the Northeastern Indiana Regional Show, which includes Adams, Allen, Wells, Whitley, Howard, Miami, Huntington, Grant and Wabash counties.

EDISON LEHMANN, Secretary

Windsor County, Vt. Organizes

THE organization meeting of the Windsor County G. B. A. was held at Hartland, Vt., on May 26, with about 20 people present. Interesting movies were shown by Earl N. Shultz, field representative for The American Guernsey Cattle Club, who also gave helpful advice on organization. William T. Jordan, former president of the New Hampshire G. B. A., gave an interesting talk.

Officers elected for the coming year are: Harold Stillwell, president; Richard Whitcomb, vice-president; Barbara Clay, secretary-treasurer; directors Roland Greeley, Clark Hazeltine, and Lockwood Reed.

Possible projects for Guernsey exhibition at the Hartland Fair were discussed, and it was decided that the directors would hold a meeting and make definite plans.

BARBARA L. CLAY, Secretary

Timer Bell

PIONEERING another "first" in its dairy equipment line, the International Harvester Company, 180 North Michigan Avenue, Chicago 1, Ill., has developed a timer bell that will foster greater participation by dairymen throughout the country in an organized managed milking program.

Managed milking, according to dairy authorities, is a common-sense method of taking advantage of the natural let-down process to speed milking and to obtain high milk production. Endeavoring to aid this managed milking program, International Harvester has developed an accurate, dependable timer bell, which is mounted directly on the face of the pulsator cover.

The timer bell on the McCormick-Deering milker, the company pointed out, can be set to any desired time be-

Join the ranks of Successful Breeders Using—
BREEDER-ADE* OIL
...for surer pregnancies...for better young
Follow the lead of successful breeders in all parts of the country—feed Breeder-ADE Oil before mating. This blend of carrot oil, wheat germ oil and "D" activated animal sterol successfully combats nutritional sterility. 4 oz. only $1.80 postpaid!
Put Breeder-ADE Oil in feed of horses, cattle, swine, dogs, poultry and fur-bearers. Dosage varies according to size of animal—follow simple directions in Bulletin 23 sent in each package. Orders shipped same day received. Send check or money order for $1.80. Money back if not satisfied. Breeders who have tried it reorder year after year.
NUTRITIONAL RESEARCH ASSOCIATES
SOUTH WHITLEY, INDIANA
Department 2 *Trade Mark

SHOW-SALES
If you intend showing your cattle at Fairs or sending some to Sales, let us send you our Catalog G. A Complete line of Show Blankets, Halters and Show Accessories.
THE MOORE BROS. CORP.,
ALBANY 6, NEW YORK

DAISY *Cattle Markers*
DELIVERY ONE TO THREE DAYS POSTPAID

NO. 21—FOR NECK. Adjustable chain. Numbered both sides. $11.50 per doz.
NO. 17—FOR HORNS. Adjustable chain. $8.00 per doz.
NO. 25M—Marker Plates without chain. Key Ring Fasteners. $6.50 per doz.
NO. 38—DOUBLE PLATE NECK CHAIN. Upper portion strap; lower portion chain. $12.50 per dozen.

NO. 25—DOUBLE PLATE ALL CHAIN MARKER. Marker Plates SOLID BRASS, numbered both sides. Chain is brass plated. Weight, 1 lb. each.
Price: $14.50 per doz.
Sample mailed for $1.00. Write for folder.
GOLDEN ARROW FARMS
Dept 7, Box 7 Huntington, Indiana

THE FRANK ELLIS HORN TRAINER
WITH ALL THE NECESSARY ASSURANCES IN HORN TRAINING
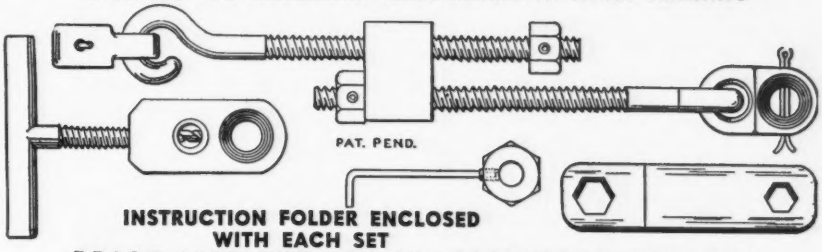

INSTRUCTION FOLDER ENCLOSED WITH EACH SET
PRICE LIST FOR FRANK ELLIS HORN TRAINER
ONLY ONE INSTALLING JIG IS REQUIRED FOR ALL-TIME USE:
One installing jig . . . . . $ 4.00
One horn trainer . . . . . $ 4.50
$ 8.50
IF YOU HAVE AN INSTALLING JIG:
Six horn trainers $24.00
Twelve horn trainers $47.00
THE ECONOMICAL ORDER FOR A BREEDER:
One installing jig . . . . . $ 4.00
Six horn trainers $24.00
$28.00
Postage paid in the United States and foreign countries. Make your check or money order payable to . . .
DRAWER B **R. FRANK ELLIS** IRVING, TEXAS

DANA HORN CHAIN LOCKS

Pure Bred Identification

With Dana Horn Chain Locks, you not only have positive indentification but add **quality appearance** to your entire herd.

Solid brass padlock expertly **engraved** with three letters or numbers at no extra cost. (15c each for extra characters.) DEEP engraving is filled in with back enamel for easy reading. 22 inches brass plated steel link chain furnished unless otherwise specified.

PRICES, POSTAGE EXTRA

Remittance Must Accompany Order

Quantity	Price	Ship. Wt.
1	$2.80	1 lb.
12	32.80	8 lbs.
50	128.75	30 lbs.

Order today, **with confidence.** Satisfaction guaranteed.

CATALOG—New 72-page free catalog lists scores of **new** items. Write for your copy.

C. H. Dana Co., Inc. (Est. 1861)

245 Main Street, Hyde Park, Vermont
Your Headquarters for Show Equipment

tween one and six minutes. After the milker has been applied to the cow, the timer bell can be preset to the required number of minutes needed to complete the entire milking operation effectively. Operating in reverse fashion, the timer will turn back until it reaches the zero point at which time the mechanism will cause the bell to ring.

Timer Bell

MASTITIS IS BEING CURED

● We handle all latest effective treatments including **Penicillin** and new *"Sulfo"* drugs. Write today for particulars.

ANCHOR SERUM CO. (of Indiana)
INDIANAPOLIS, INDIANA

Binks Portable Paint Spray

DOING the work of 10 average paints, the new Binks DP portable paint spray unit comes as a boon to the farmer in his "non-profit" maintenance painting jobs. With the DP compressor and selective spray gun combinations, any farm manager can paint not only his house, barn and regular outbuildings, but can do a professional paint job on corn cribs, silos, stock pens and machinery. In actual performance tests, the 47-pound DP paint spray has proved itself capable of spraying any coating with the same efficiency as a one horsepower outfit. There are no exposed moving parts; the motor has a safety cut-out overload switch, and oversize cooling fins on the compressor make for continuously cool operation.

Complete information on the Binks DP portable spray unit may be obtained by writing to John E. Rowe, Binks Mfg. Co., 3122 Carroll Avenue, Chicago 12, Ill. Ask for Bulletin 600.

Binks DP Portable Paint Spray

Chat . . .

Mr. and Mrs. M. D. McNaughton, Jr., have taken over the management of McNaughton Farms, Hendersonville, N. C. While neither have made farming their profession, both Mr. and Mrs. McNaughton are very enthusiastic over the new arrangement, and with the determination they exhibit, the herd will be carried on as planned by the late M. D. McNaughton.

WANTED

Farm Manager for established Guernsey herd in New York State. Must be experienced in all phases of dairy operation, A. R. testing and modern farming. College training desired, but not necessary. Excellent references required. Attractive home with all modern conveniences. Salary open. Please state your qualifications, experience, references, salary desired and availability in first letter.

Box 89
Guernsey Breeders' Journal
Peterborough, N. H.

BREEDER'S EQUIPMENT CO.

Supplies for Artificial Insemination of Animals

FLOURTOWN, PA.

Devoted exclusively to production of instruments and materials essential to the practice of successful artificial insemination.

NEW CATALOG NOW AVAILABLE

PIONEER DAIRY FEEDS

WRITE TODAY for your New 32-Page Pioneer Dairy Program.

HALES & HUNTER CO.
141 W. JACKSON BLVD.
CHICAGO 4, ILL.

Keep Your Herd On Its Feet

Experienced Foot Trimmer Available

WRITE

RALPH D. BACON
Box 25
BERLIN, MASSACHUSETTS

Send In Your Change of Address

PLEASE notify the Guernsey Breeders' Journal immediately of any change in your address. New post office regulations require that an address be complete, or otherwise the Journals will be returned to us. Send in your correct and complete mailing address today!

Liseter Farm

FEDERAL ACCREDITED 111895 . · . BANG'S CERTIFICATE 95

LISETER'S LATEST LEADING LADY

Acquired at McDonald Farms Sale

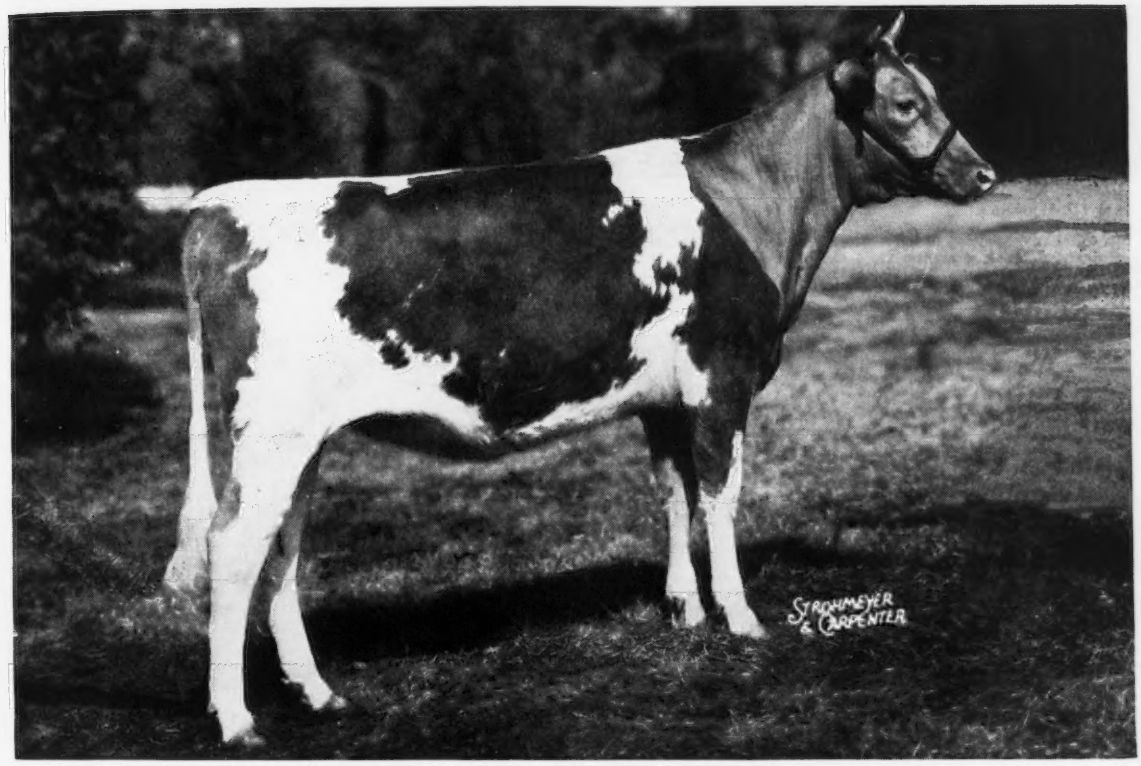

Curtiss Candy Levity Linda

Sire: GREEN MEADS LEVITY KING—sold for $15,000—sire of 1st Get, Ill., Wis., D.C.C., 1946; 1st Sr. and Jr. Get., Ill., Wis., Ind., Texas, 1947; 2nd Sr. Get, Minn., Wis., 1948; 1st Sr. Yr., Jr. Ch., Res. Gr. Ch. Bull, 1st Jr. Yr., 2nd 2-yr., 2nd Jr. Get, N.G.S., 1948. 26 A. R. daughters, 3 over 700 lbs. By **Langwater King of the Meads** out of **Aiyukpa L. Snowdrop,** 13016—737—A.

Dam: McDONALD FARMS DAIRYMAID, 11367—634—AA. Sold for $8,000. 1 A. R. daughter—McDonald Farms Pre Josephine, 13170—691—Jr2. Dairymaid is by **Myhaven King** and out of **McDonald Farms Alleen,** 11135—703—AA.

LINDA is bred to

CURTISS CANDY NOBLE CURTISS—full brother to CURTISS CANDY NOBLE DEBORAH sold for $10,500 at 6 months of age. NOBLE CURTISS is by CURTISS CANDY LEVITY CHUM and out of QUAIL ROOST NOBLE PRIMROSE, sold for $17,000, E '47—'48 and Grand Champion Cow at Waterloo, 1946-1947.

MISS R. J. AUSTIN
MRS. J. AUSTIN DU PONT } Owners
KENNETH L. BERRY, Manager

Liseter Farm Newtown Square, Pa.

SARGON HAS DONE MUCH FOR B

GREEN MEADS SARGON 211402
His 5 high A. R. production daughters, Glenna, Hope, Fleurette, Isabel and Burton Lane's Sargon Gorgeous (not shown) have an average milk production which is greater than that of the daughters of any other sons of his sire, Langwater King of the Meads, or his dam, Green Meads Thelma.

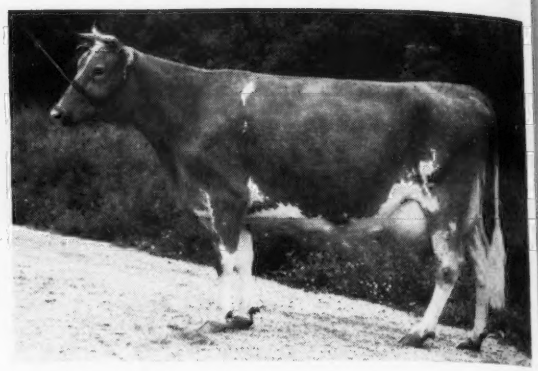

RICHMONT PROSERPINE 486255
14069—732—4½ on mostly 2x—365—D.H.I.A.
Our oldest Sargon daughter; died in 1944.

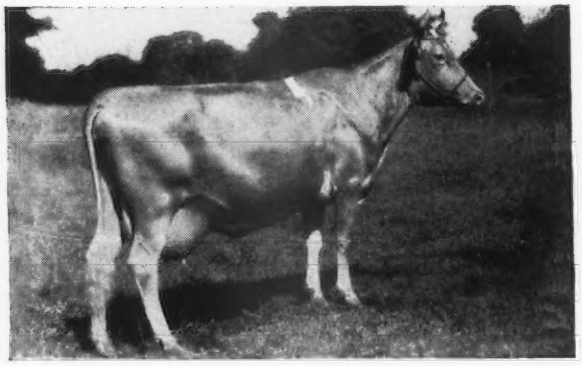

BURTON LANE'S SARGON GLENNA 769617
Classified Very Good '47
14802—751—5yrs—365—1095 T. M.

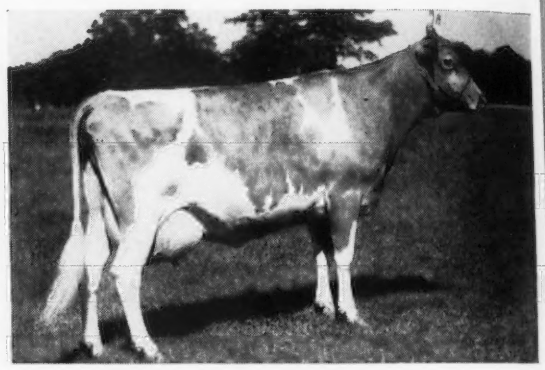

BURTON LANE'S SARGON HOPE 766336
Classified Very Good (high) '47
14936—769—Jr4—365C—1095 T. M.
12246—641—Sr2—365—730 T. M.

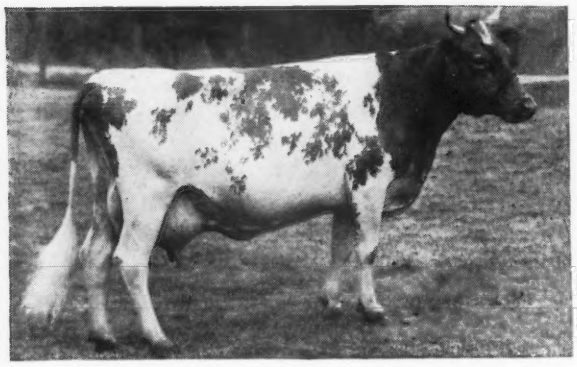

BURTON LANE'S SARGON FLEURETTE 689944
Classified Very Good (high) '47
15757—736—5yrs—365C—1095 T. M.

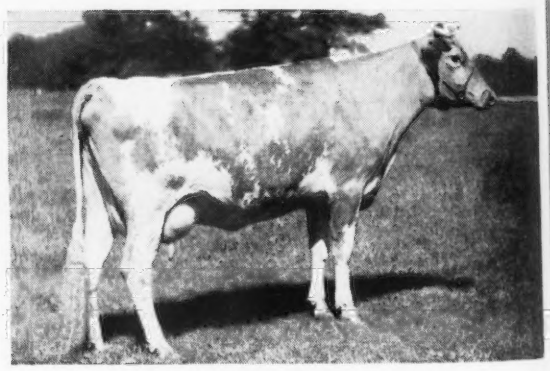

BURTON LANE'S SARGON ISABEL 814280
Classified Good Plus (high) '47
16561—772—Sr3—365C—3x
14689—657—Sr2—365—1095 T. M.

Sargon's dam is Green Meads Thelma 349034. Classified Excellent at 16½ yrs. 13518—740—D, 12902—704—G. Sargon's sire is Langwater King of the Meads 196128. Sargon's daughters are mostly from our outstanding Edith and Honeysweet cow families.

GET A BURTON LANE BULL CALF FROM THIS SELECTIVE BREEDING

BURTON LANE FARM'S SELECTIVE BREEDING

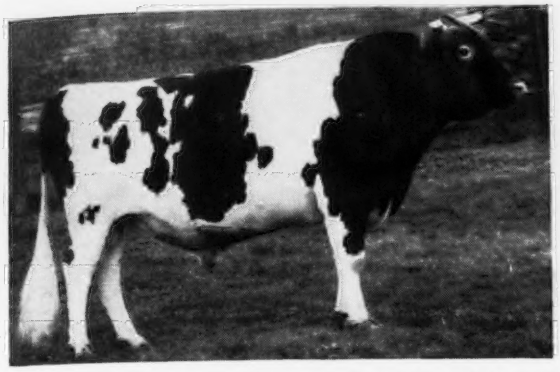

VALOR'S FAITHFUL SUPREME 331788 SENIOR HERD SIRE
Supreme's five high junior daughters shown here have an average production of 13022 milk—630 fat. You can see they have outstanding udders like the dam of Supreme, Foremost Old Rose. Classified Excellent '47—Very Good '48.

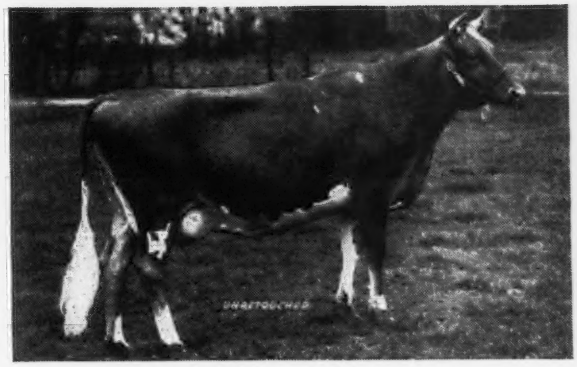

BURTON LANE'S SUPREME IRIS 842171
Classified Very Good (high) '47
13408—654—Jr2—365C—1095 T. M.
Now on retest with 11086—525—Jr4—365 in 228 days.
Dam: BURTON LANE'S SARGON GLENNA
Classified Very Good '47

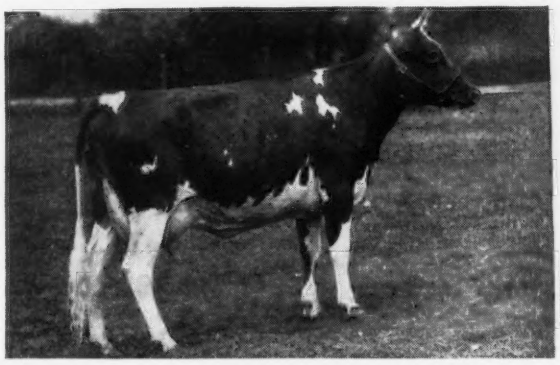

BURTON LANE'S SUPREME KIRSTEN 900573
13632—630—Jr2—365C
Dam: BURTON LANE'S SARGON GLENNA
Classified Very Good '47

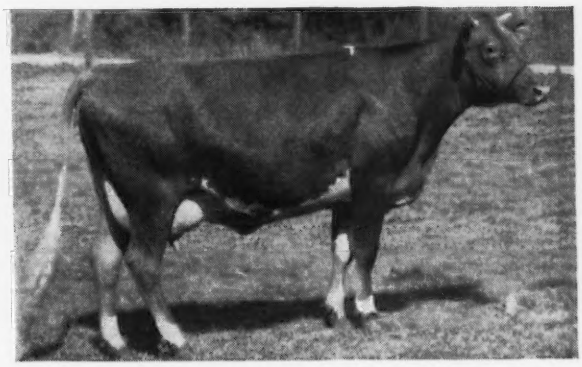

BURTON LANE'S SUPREME LENORA 915429
13167—603—Jr2—365C—3x (pending)
Granddam: RICHMONT PROSERPINE
A Sargon daughter

BURTON LANE'S SUPREME KATE 891344
12125—647—Sr2—365C
Dam: BURTON LANE'S SARGON GORGEOUS
Classified Good Plus '47

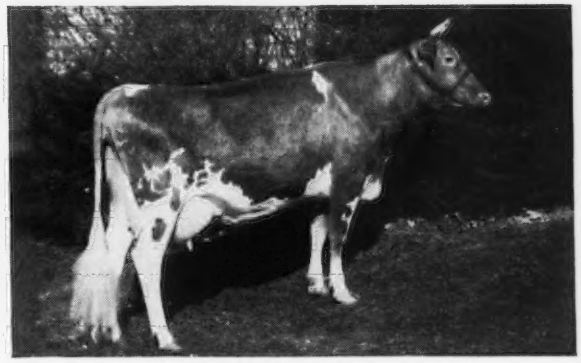

BURTON LANE'S SUPREME LORRAINE 915262
Classified Excellent '49
12781—617—Jr2—365C
Dam: BURTON LANE'S SARGON FRECKLES
Classified Good Plus (high) '47

Supreme's sire is McDonald Farms Supreme Blend 276554, whose dam is Supreme's Janice 356072, 13717—649—FF, 20012—942—BB, 19618—981—AA, National Record in BB when made. Supreme's dam is Foremost Old Rose 542603, classified Excellent '47—Very Good '48, 15220—742—A, 1st 4-year-old Cow, N.D.S., 1941, 1st 3-year-old Cow, N.D.S., 1940. Her sire is Foremost Prediction 212227.

BURTON LANE FARM

LAKE FOREST, ILLINOIS

OLIVER M. BURTON, Owner

ALBERT E. COX, Manager

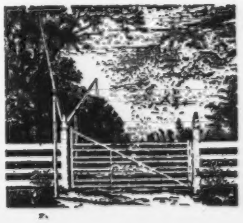

LENFESTEY GUERNSEYS

1895 - 1949

54 Years of Breeding Guernseys

A 2x Milking Production Review

	MILK	FAT	AGE
BISCOE HEARTSEASE BETTY	14965	752	Sr3—305C—610 National Record
MASTER'S SILVIA LENFESTEY	10797	613	Sr2—305C—610 (7th Place Leader)
BISCOE ELMA	12638	625	6yrs—305C—610
STEADFAST'S MINNIE LENFESTEY	10524	590	Jr3—305C—610
STEADFAST'S MARCIA LENFESTEY	10666	573	Jr2—305C—610
STEADFAST'S ELRICA LENFESTEY	11454	574	Sr2—305C—610
STEADFAST'S LANETA LENFESTEY	9753	536	Sr2—305C—610
HEARTSEASE'S LUCILE LENFESTEY	10060	513	Jr2—305C—610
HEARTSEASE'S LILY LENFESTEY	11083	540	Jr2—305—610
HEARTSEASE'S LOLA LENFESTEY	11466	509	5yrs—305C—610 (pending)
BISCOE ANITA	10804	503	Jr4—305—610
BISCOE EDWINA	9752	535	Jr2—305C—610
BISCOE JUSTINE	9233	541	5yrs—305—610
BISCOE CARTHERINE	10751	513	7yrs—305C—610 (pending)
MASTER'S ELTA LENFESTEY	10735	536	Jr2—305C—610
BISCOE CLARABELLE LENFESTEY	10311	511	Jr2—305—610
BISCOE LILA LENFESTEY	10797	511	Jr2—305C—610
BISCOE MARIE LENFESTEY	10448	504	Jr2—305C—610
BISCOE CLAREEN LENFESTEY	10269	483	Jr2—305—610
BISCOE MELODIA LENFESTEY	10130	437	Jr2—305C—610

BISCOE FARM

MIDDLEBURY, CONNECTICUT

FEDERAL ACCREDITED NO. 201183 . . . BANG'S CERTIFIED NO. C-7

EST. H. B. TUTTLE, Owners

K. G. CLARKE, Herd Manager

The Lady Augusta Blood Is In Demand

Highest-Priced Animal Sold To Date This Year — Keepsake

McDONALD FARMS KING'S KEEPSAKE—an Augusta granddaughter—$14,500
McDONALD FARMS STEADFAST NOLAN—an Augusta grandson—$5,600
McDONALD FARMS STEADFAST NEBO—an Augusta great grandson—$6,000
McDONALD FARMS FORE NIMBLE—an Augusta grandson—$7,000
McDONALD FARMS FORE NOBLE—an Augusta grandson—$6,700
McDONALD FARMS FORE MARCELLA—an Augusta granddaughter—$2,300

Our Herd Sire Is A Son Of Lady Augusta

Two Nearest Dams BOTH Excellent

We Are Pleased To Add The Blood Of The Thelma And Lady Augusta Families To Our Breeding Program.

McDONALD FARMS AUGUSTA'S IDEAL
Born NOVEMBER 3, 1947

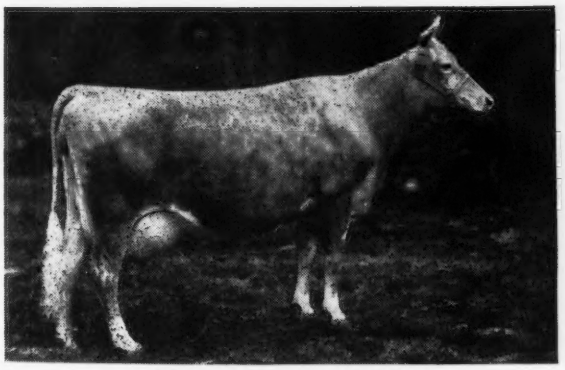

GREEN MEADS THELMA
12902—704—G
13518—740—D
E '47
2 A. R. daughters, 8 breeding sons

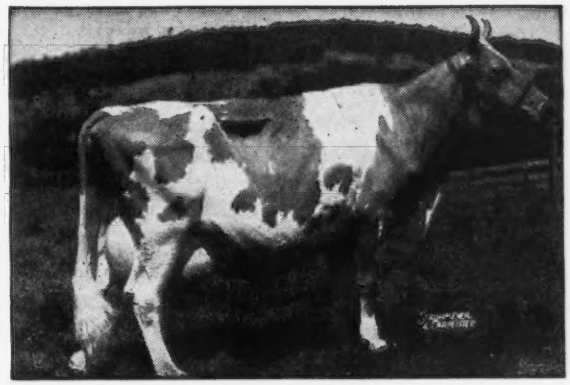

DOUGLASTON LADY AUGUSTA
12106—607—E
E '47 at 14 years
E '48 at 15 years
DAM OF THE FIRST PRIZE PRODUCE, NATIONAL GUERNSEY SHOW, 1947, 1948.

If you want bull calves backed by top inheritance . . .
We invite you to see our **AUGUSTA'S IDEAL** sons out of A. R. granddaughters of Langwater King of the Meads, A. R.

GRANDSONS OF LADY AUGUSTA—BY OUR SIRE—**AUGUSTA'S IDEAL** ARE NOW FOR SALE.

WAUKESHA COUNTY

GUERNSEY BREEDERS' ASSOCIATION • **Founded 1906**

As shown in the 72nd Annual Report of The American Guernsey Cattle Club, page 243, May 15, 1949 Journal, Wisconsin is still the leading source for buyers of Guernsey cattle. **WAUKESHA COUNTY** is the center of this buying activity and next time you are looking for good Guernseys get in touch with us. We shall be pleased to help you locate your Guernsey cattle.

Address all communications to FRANK FOX, JR., Secretary, WAUKESHA, WISCONSIN

We Are Proud to Present

MEADOW LODGE KING'S GENTLEMAN

Here He Is

Sire: **Langwater King of the Meads, A. R.**
GENTLEMAN

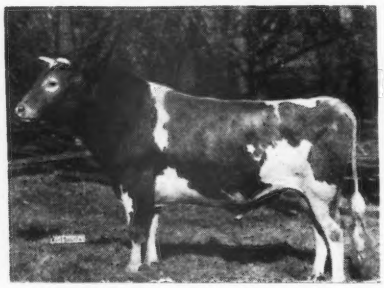

Dam: **Meadow Lodge Genevieve**
11552—543—GG, 12555—594—EE
16451—735—8yrs—365
VG '47
Line-bred to Bournedale Rex, A. R.

We can offer 2 sons of KING'S GENTLEMAN.
One out of a 441—AAA daughter of Douglaston Crown Prince, A. R.
Another out of a cow with 5 records up to 9428—473—CCC

These 2 bulls represent our best and we recommend them if you want a bull calf out of a proved cow family.

WILLOW BROOK FARM
Pewaukee, Wisconsin

Box 321A, Route 1, Pewaukee, Wisconsin
L. J. GREENEBAUM, Owner — EDWIN MULDER, Manager

Rich In The Blood of

GREEN MEADOW CORONATION KING

STERLINGOLD MELTON

Sire: **FAIRLAWN MEMOIR'S PERFORMER**
Carries **FIVE** crosses to **KING**

His Dam

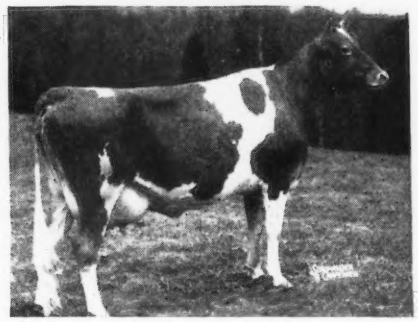

PINE MANOR KING'S ELTA, VG '47-D '48
13368—615—Jr3—365
Also carries **FIVE** crosses to KING.
Her full sister Pine Manor King's Prize
VG '47-D '48
13195—635—Jr2—365C
15718—737—Jr3—365C

SHORELAND FARM - Oconomowoc, Wis.
L. B. STEVENS

MOLLY LOU'S DART

Born: APRIL 15, 1940

A Paternal Sister

SPRING RIDGE FAY
8687—422—Sr3—305—2x
Sr. & Gr. Ch., 1948 Waukesha Dairy Show.

Sire: FOREMOST DART, A. R. by Valdor's He'll Do, A. R. out of Supreme's Kaleda, 12080—560—D, a daughter of Royal Supreme, A. R.

Dam: SPRING RIDGE MOLLY LOU
11330—596—EE

A daughter of Kingdeb of Koshkonong Place, A. R.

The older cows in our herd are daughters of **LOU'S DART**.

Sons of his daughters by St. James Champion's Abel (St. James Champion's Champion—St. James Prince's Annabell, 11075—580—AAA).

Sometimes a few females for sale.

ROLLING MEADOWS

R. 1, Box 345, Waukesha, Wis.

ARTHUR R. & JOSEPH D. WILLIAMS

A Concentration of Levity Blood

Through the blood of

LINWOOD'S SILVER KING, A. R.

A son of Linwood's Prince Charming, a grandson of Shuttlewick Levity.

A Silver King daughter . . .

Lady's Pet of Betts Homestead

12618—645—Jr2—305C—2x, National Record when made. Class Leader 3rd Place.
13327—720—Jr3—305C—2x, Class Leader 5th Place.
11158—602—CCC
12864—647—AAA
12123—620—AaA

Gave Us Sure Bet and his son

MARY'S KING OF BETTS HOMESTEAD
is carrying on

BUTTERFAT—LEVITY-BRED BULL CALVES ARE NOW FOR SALE

BETTS HOMESTEAD

T. F. BETTS AND SON, Owners

TROY CENTER, WISCONSIN

WAUKESHA COUNTY

GUERNSEY BREEDERS' ASSOCIATION • Founded 1906

One of Our Best

SHOWBELL OF OAK KNOLL 8682—453—EEE, 8717—527—CCC
a daughter of Monarch's Bluebell Dandy, A. R.
4 daughters in our herd

Our breeding program combines cows like these - and - our sires

WATCHMAN OF HEDGEVIEW
(Silver Forest Royal Blend—Goldie Amor, 13339—677—AaA)
MONARCH'S PRINCE NOBLE
(Monarch's White Prince—Monarch's Bell Lassie, 8468—444—GGG)
FOR SALE . . . Bull calves from our best cows (Occasionally a few females)

OAK KNOLL FARM • D. M. LANEY, Owner • **Dousman, Wisconsin**

For Sale

Curtiss Candy Levity Drummer

Born: JANUARY 10, 1945

Sire: **Green Meads Levity King, A. R.,** $15,000.
A son of Langwater King of the Meads, A. R.

Dam: **Calculator's Marigold**
11374—606—FF, 15183—717—BB, E '47—VG '48

DRUMMER'S first two daughters on test:

	MILK	%	FAT	AGE	DAYS
CHESTERLUCK LEVITY ROSEBUD	2565	4.9	126	Jr2	63
CHESTERLUCK LEVITY PRICILLA	2149	5.8	124	Jr2	62

We have 18 daughters of DRUMMER in the herd.

DRUMMER was Jr. and Gr. Ch. Bull, Waukesha County Dairy Show, 1st 2-year-old, Wis. State Fair, 4th 2-year-old, D. C. C., 1947, Sr. and Gr. Ch. Bull, Waukesha County Dairy Show, 1948.

Sons are for sale from good record cows. I am over stocked and will also sell 10 registered females—for information write

Chesterluck Guernsey Farm

CHARLES MAULE, Owner **Dousman, Wisconsin**

Today . . . We have about 25 Daughters of Kipling in our herd.

Gaylord's Squire's Kipling

A son of the noted production sire—Langwater County Squire, A. R. and out of a daughter of Langwater Valmead, A. R.

These KIPLING daughters are being bred to—

Jaebardale Forward's Warrior

A son of Langwater Forward, A. R. ($15,000) out of a 600 lb. two-year-old Franchester Vagabond daughter.

No Warriors for sale yet. **BUT**, we do have some especially nice KIPLING sons out of high record D. H. I. A. cows. Also we will occasionally sell a few females.

Kuhtzdale Farm + Rt. 2, Waukesha, Wis.

C. H. KUHTZ AND SONS

Butterfats

Our herd is rich in the blood of old Clara through daughters of

HILLTOP BUTTERFAT BLAZER
A son of Hilltop Butterfat Belletta, 16630—869—AA
and through daughters of Blazer's son

BUTTERFAT BLAZER'S PLUTOCRAT
Plus A Cross to
TWO BROOKS SECRET
By a grandson of Clara and out of Hilltop Butterfat Lilac, 12841—736—EE, 4 A. R. daughters.

ADD SOME PROVED AND TRIED BUTTERFAT BLOOD TO YOUR HERD

Bull calves rich in Clara blood are now for sale.

FEDERAL ACCREDITED T. B. 943
BANG'S CERTIFICATE 23677

DAVIDSON FARMS + Waukesha, Wis.

ARTHUR DAVIDSON, Owner — ED. BORLEN, Manager

Who Could Ask for Anything More?

OUR HERD SIRE

Wey Acres Levity Admiral

Is out of a Class Leader and a cow that has **twice** classified Excellent.

A paternal brother to Admiral topped the 1949 Guernsey Sale at $8,500.

ADMIRAL is out of Wey Acres Lilian's Lustre
13555—638—Jr2—365
17998—914—Jr3—365C
Class Leader 4th Place
E '47-'48

His sons out of Argilla First Mate daughters (38 in our herd) are now for sale.

SUNNY DALE FARM

Route 1, Waukesha, Wisconsin
H. F. VOGT, OWNER

2ND FRANKLIN - BURKEVILLE SALE

FRANKLIN, VIRGINIA

FRIDAY, AUGUST 26, 1949

Both Franklin, Virginia and Burkeville, Virginia, have long been noted for their high esteem of the Guernsey cow. Into Franklin has come such nationally known animals as Quail Roost Rose Maxim and Afton's Golden Marie and there they were mated and their blood is being used. Franklin is also fortunate in having many far-sighted and ambitious breeders such as Dr. J. C. Rawls, Bill Camp, Hunter Scott and Gordon Bridges, Cecil Vaughan, etc., and the support of near-by Bayville Farms and its astute manager, W. Clark Fleming, Jr.

Burkeville has for generations been known for its breeders of Guernseys such as W. H. Gould, the late Elliott Boswell and his illustrious sons, "Butch" Hamilton, the Agnews, the Farrars, James Vaughan, George Palmer and Henry Haven. Langwater Foremost and High Point Prince Maxim were developed at Burkeville and their blood is still being line-bred.

CONSIGNORS INCLUDE

BAYVILLE FARMS, C. F. Burroughs, Lynnhaven, Va.—1 bull—1 cow—1 heifer.

BLAIR'S REST, John D. Blair, Richmond, Va.—2 cows—2 heifers.

BURKEVILLE GUERNSEY FARM, W. L. Boswell, Burkeville, Va.—1 bull—2 cows—1 bred heifer.

COKER'S PEDIGREED SEED CO., Hartsville, S. C.—1 cow.

DAIRYLOU FARM, Leigh Lawrence, Herndon, Va.—2 cows. Benton's Lucky Sarah, 5 years, fresh May 23, made over a ton of milk and 90 lbs. fat in June. Benton's Lucky Nell by McDonald Farms His Excellence out of a 500 lb. daughter of Mt. Ararat Sir Lucky on test as a Jr3.

ELKHARDT GUERNSEY FARM, George McKesson, Richmond, Va.—2 cows.

ELLERSLIE FARM, John M. Dunlop, Petersburg, Va.—2 cows—1 heifer.

FAIRLAWN FARMS CO., Port Chester, N. Y.—1 bull—2 cows.

FOREMOST GUERNSEY ASSOCIATION, INC., Hopewell Junction, N. Y.

FREEGROVE FARM, John N. Jackson, Staunton, Va.—1 heifer.

GRAPELAWN FARM, W. H. Gould, Burkeville, Va.—1 heifer.

HAMHURST FARM, T. R. Hamilton, Burkeville, Va.—1 heifer.

HOLLIKNOLL FARM, W. M. Camp, Franklin, Va.—1 bull—2 cows—1 heifer.

HUNTERDALE FARM, Hunter Scott & Gordon W. Bridges, Franklin, Va.—1 cow—1 heifer.

INVERNESS FARM, Mrs. Elizabeth B. Agnew, Burkeville, Va.—2 cows.

MAPLETON FARM, T. L. Whitehead, Nassawadox, Va.—1 cow.

McDONALD FARMS, J. M. McDonald, Cortland, N. Y.—1 bull—2 heifers.

MIDVIEW FARM, A. Mistr & Sons, Richmond, Va.—2 heifers.

MINIBORYA FARMS, J. Scott Parrish, Jr., Richmond, Va.—1 heifer.

MURRAY FARMS, Philip Murray, Norfolk, Va.

ROBINLAWN FARM, Palmer & Haven, Green Bay, Va.—2 cows—2 heifers.

SPRING KNOLL FARM, J. E. Carroll, Falmouth, Va.—2 heifers.

TURKEY RIDGE FARM, Curtis G. Rand, Pamplin, Va.—1 cow.

VAUGHANDALE FARM, James H. Vaughan, Burkeville, Va.—1 cow.

C. C. VAUGHAN, Franklin, Va.—1 cow.

Franklin, Virginia, is near Virginia Beach, one of the finest resorts in the country and anyone wanting to take a late summer vacation should by all means attend the sale and enjoy a good time at the beach where there is always lots of good entertainment.

For Catalogs and Information Write... **The LOUIS McL. MERRYMAN & SONS, Inc., SPARKS, MARYLAND**

LITTLE FLOWER FARM

Little Flower Coronation King

DAUGHTERS ARE COMING THROUGH AT THE PAIL

Sire: PINE MANOR KING KENFLEUR, A. R.
A son of Green Meadow Minuet, 19093—864—A

HERE ARE HIS FIRST 2 DAUGHTERS

LITTLE FLOWER KING'S ROSETTE
11251—537—Sr2—365

LITTLE FLOWER KING'S MINUET
16334—753—Jr3—365

His Dam
← KENFLEUR'S DICTA MOLLY
11580—600—F
13659—658—AA
A daughter of Dunwalke Dictator, A. R.

Little Flower Coronation Duke, our Junior Herd Sire is being bred to the daughters of CORONATION KING. DUKE is by Coronation King of Pine Manor, A. R. $11,500 and out of Pine Manor Charm, 8492—446—GGG, 13757—723—mature equivalent, a daughter of Coronation Count, A. R.

KEEP UP WITH LITTLE FLOWER CORONATION KING.
HIS DAUGHTERS ARE PRODUCERS—HIS SONS CAN DO A JOB FOR YOU.

Write us today.

B. R. NOTTER, Owner GEORGE ANDERSON, Manager • **CRETE, ILLINOIS**
So. End Western Ave., Box 164

A Son of the 4 Time Class Leader

FLUTE

Carries On At Lansdowne

FLYING HORSE FOOTPRINT, A. R.

Sire: ARGILLA FASHIONER, A. R. 16 A. R. daughters, 1 over 900 lbs. fat, 3 over 800 lbs. fat. He is a son of the noted production sire, Dolly's Foremost of High Rock.

HIS DAM

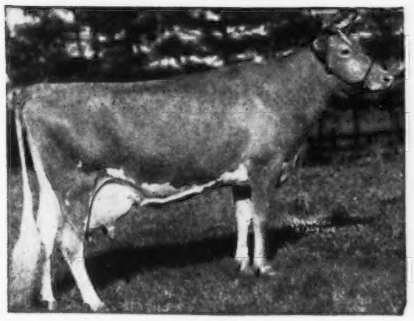

ALFALFA FARM FLUTE
13250—775—Jr2—365C
16206—962—Jr3—365C
12499—756—Jr4—305C—2x
15961—970—5yrs—365C
4 consecutive Class Leading records when made
VG '48
Senior and Grand Champion, Topsfield, 1939.

His Daughters Are Now On HIR test and doing well. Watch for their credits next month.

LANSDOWNE FARM • Louisville, Kentucky
R. C. B. AND T. B. MORTON, Owners CLARENCE BELL, Manager

A Levity-Bred Sire

WEY ACRES LEVITY LEO
Born OCTOBER 13, 1945

Sire: CORONATION LEVITY PRINCE, A. R. ($11,000)
A son of Coronation Prince, A. R., out of Coronation Levity, A. R. A son topped The Guernsey Sale at $8,500.

HIS DAM

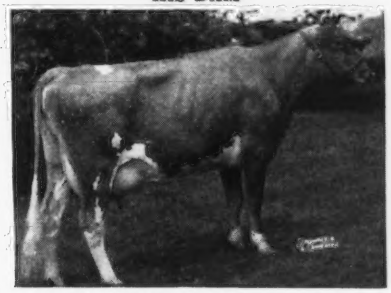

WEY ACRES GRANDEE'S LEAH
14351—543—G
A daughter of Langwater Grandee, A. R.

His sons are now offered for sale.

Send for prices and pedigrees.

UNDULATA FARMS - Shelbyville, Ky.
JOHNNIE M. GOWIN, Manager

MAJESTY SONS SELLING

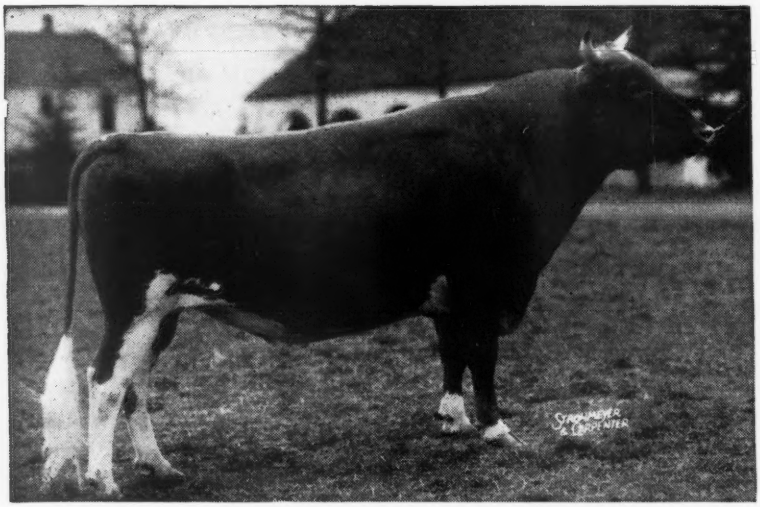

Riegeldale Emory's Majesty, A. R.

Sire: RIEGELDALE MELBA'S EMORY, A. R.
(Sold for $30,000)

Dam: BOURNEDALE BELLONA, A. R.
14915—751—D
17871—921—A

Majesty Traces to Both Melba and Bellona.

Here are the **Majesty** daughters:

	MILK	FAT	AGE
CLEAR SPRINGS MAJESTY'S HOPE	13032	641	Jr2—365C
CLEAR SPRINGS' MAJESTY'S GRETTA	10477	602	Jr2—365
TRAXDALE MAJESTY BELLONA	9223	576	Sr2—365C
CLEAR SPRINGS' MAJESTY'S LADY	10181	541	Jr2—365C
CLEAR SPRING'S MAJESTY'S JEWEL	8718	511	Jr2—365
CLEAR SPRINGS MAJESTY'S KATE	9757	509	Sr2—365C
CLEAR SPRING'S MAJESTY'S JANITH	8584	502	Jr2—365
CLEAR SPRING'S MAJESTY'S LILA	10620	503	Jr2—365C

The first 10 daughters of **MAJESTY** to sell at auction averaged $1,897.50.

MAJESTY SONS OUT OF GOOD PRODUCING POPULAR-BRED MAXIM COWS.

Send for complete price and pedigree information.

N. C. BANG'S FREE HERD NO. 100 . . . T. B. ACCREDITED NO. 551444

A. L. BROWN, Owner
G. H. CARTNER, Manager
ALFRED M. BROWN, Assistant Manager

CLEAR SPRINGS FARM
Concord, North Carolina — U. S. Highway 29
V. A. CUMBO, Herdsman

BANG'S ACCREDITED 273 T. B. ACCREDITED 540823

Spruce Shadows Farm

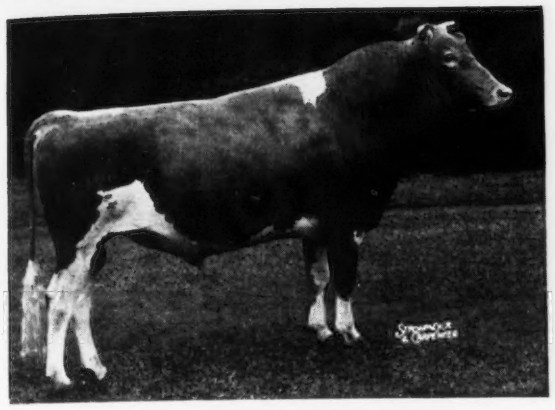

LANGWATER LIBERATOR
Junior Herd Sire

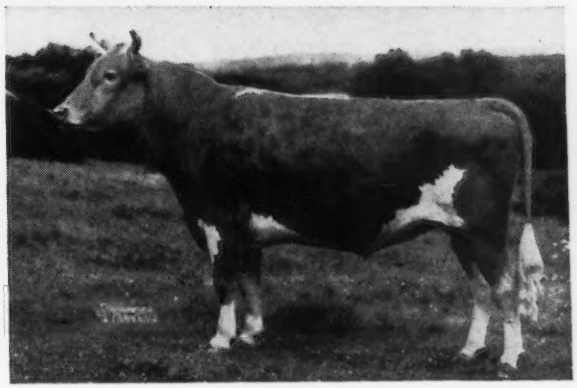

LANGWATER MICHAEL
Senior Herd Sire

A Picture of What Spruce Shadows Farm Cows Are Doing

NAME	MONTH	LBS. MILK	LBS. FAT	TOTAL MILK	TOTAL FAT	TOTAL DAYS
BOULDER BRIDGE VICTORIA	Apr.	1456.0	57.75	5543.3	207.86	115
Jr2	May	1459.2	57.93	7002.5	265.79	146
CESOR FASHIONER'S MYRA	Apr.	1591.0	60.46	2505.1	95.20	50
Sr2	May	1584.9	64.51	4090.0	159.71	81
ROCK CREEK COLLEEN (2x)	Apr.	724.5	31.15	11630.1	441.57	312
6yrs	May	767.3	32.99	12397.4	474.56	343
*SPRUCE SHADOWS COILA	Apr.	1035.0	48.02	6276.1	272.02	172
Sr2	May	1098.3	49.64	7374.4	321.66	203
SPRUCE SHADOWS CONSTANCE OF M	Apr.	904.4	45.49	11128.5	509.73	325
Jr2	May	969.6	47.22	12098.1	556.95	356
SPRUCE SHADOWS EVELYN OF M (2x)	Apr.	1098.7	40.10	4015.6	137.59	113
Jr2	May	1141.8	41.10	5157.4	178.69	144
SPRUCE SHADOWS IRIS	Apr.	1277.2	61.56	3999.3	182.77	88
7yrs	May	1318.9	64.89	5318.2	247.66	119
*SPRUCE SHADOWS KATRINA (2x)	Apr.	1200.7	52.23	1285.8	55.93	33
Jr3	May	1282.7	46.05	2568.5	101.98	64
*SPRUCE SHADOWS MAYFLOWER	Apr.	958.1	50.78	12208.6	588.24	316
Jr3	May	1016.0	50.50	13224.6	638.74	347
*SPRUCE SHADOWS MICHELLE	Apr.	1178.3	60.56	7520.8	363.26	171
Jr3	May	1228.4	60.31	8749.2	423.57	202
*SPRUCE SHADOWS PATRICA	Apr.	1047.4	54.88	5669.4	273.66	149
Jr2	May	1055.5	54.15	6724.9	327.81	180
SPRUCE SHADOWS PEGGY	Apr.	971.5	52.85	10486.8	512.98	264
5yrs	May	972.1	50.84	11458.9	563.82	295
SPRUCE SHADOWS ROBERTA OF M	Apr.	1280.2	55.43	8113.0	311.61	181
Sr2	May	1279.8	52.09	9392.8	363.70	212
*SPRUCE SHADOWS ROSEMARY	Apr.	543.3	27.33	13711.3	591.77	365
Jr2	1-17					
*SPRUCE SHADOWS SAPPHIRE	Apr.	1268.0	57.82	9770.1	455.34	205
Jr4	May	1339.6	62.83	11109.7	518.17	236
*SPRUCE SHADOWS TERESA	Apr.	936.8	54.99	5506.9	260.94	157
Jr2	May	938.6	49.84	6445.5	310.78	188

A HEALTHY, PRODUCTIVE, CLASSIFIED HERD.

*Michael Daughters (pending)

JAMES E. KELLEY, Owner LEONARD MESSER, Herdsman A. L. SQUIRE, Supt. of Guernseys

ROUTE 3, RICHFIELD STATION, MINNEAPOLIS 9, MINNESOTA

Greentree Valiant Hero

His daughter

HERO'S WILD ROSE

13364—662—Jr3—365

Greentree Valiant Hero is a line-bred son of Valleywood Valiant Hero. His excellent production and type transmission continues in his daughters now on test. Other bulls in service at Greentree Farms are sons of Langwater Forward, Coronation King's Heir, Gardenville Coronation Prince, and Cathedral King's Caesar.

GREENTREE FARMS

TOWN LINE - Erie County - NEW YORK

We like the MELBAS and the MAXIMS here.

RIEGELDALE EMORY'S VIKING

Sire: **Riegeldale Melba's Emory. A. R.**, $30,000, a son of His Majesty of Bournedale, A. R. out of Green Meadow Melba, 15342—963—Sr2—365C, National Record.

A Paternal Sister

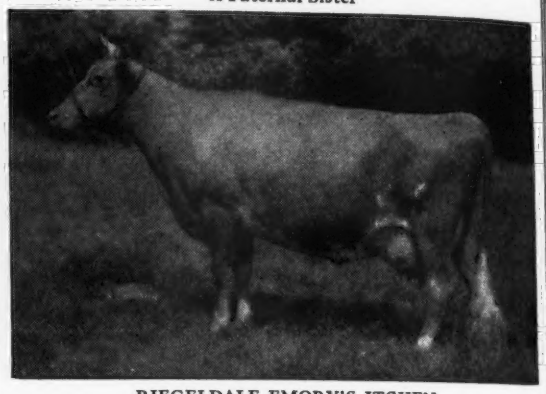

RIEGELDALE EMORY'S ITCHEN
10517—571—GG
14996—859—Sr4—365C
E '47—'48—'49

Dam: **Riegeldale Viking's Isabelle**
11828—601—GG, 13296—679—CC

2nd Dam: **Valkyrie Delphinium**
12742—622—A

EMORY'S VIKING sons are for sale

VIRGINIA CONFERENCE ORPHANAGE

VICOR'S FARM

3900 West Broad Street—Richmond, Virginia

J. G. SIRLES, Manager — Telephone 5-3075

40 Daughters in the Herd

And the Kind that Produce

Green Meads Prospect, A. R.

23 A. R. daughters tested in our herd average 661 lbs. fat. 2 over 800 lbs. fat, all immature except 4, 2 on 2x milking, one in the 305 day division and the other in HIR—2x.

GREEN MEADS PROSPECT, A. R.

Sire: LANGWATER COUNTY SQUIRE, A. R.

Dam: GREEN MEADS QUEEN PHYLLIS
12015—655—GG, 14481—826—C

Bull calves of this breeding are available.

GREENWAY FARM

Ware, Massachusetts

ACCREDITED—NEGATIVE

G. H. TIMMINS, Owner — L. B. WILSON, Supt.

LAUREL LOCKS GUERNSEYS

Congratulate

WILLIS J. ROHRER

Lancaster, Pa.

on the purchase of

LAUREL LOCKS JANIE

DONNELL MARSHALL — MILLER C. LONG

POTTSTOWN, PENNSYLVANIA

Renew Your Subscription to the JOURNAL . . .

$2.00 *for one year*

$3.00 *for two years*

$6.50 *for five years*

$4.50 *for one year for foreign subscriptions*

$2.60 *Canadian subscription for one year*

We Have Several Good Cow Families...

Here is one that means a lot

THE LUCKY PEACE FAMILY

Dam

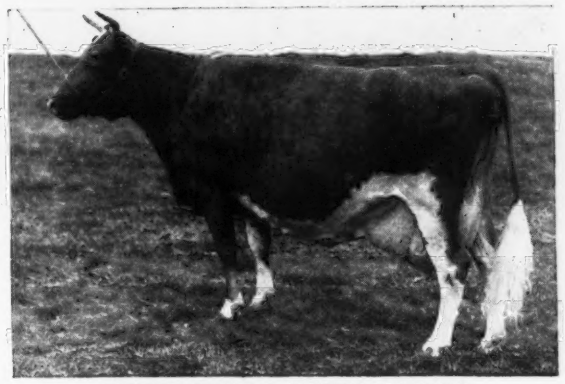

RETRIEVER'S LUCKY PEACE
10025—504—AAA
VG '48

A Daughter

REPELMAR L. LUCKY LADY
On retest. 1st Sr. Yr. & Jr. Ch., Mo., 1947, VG '48.

A Daughter

REPELMAR FAIRFAX LUCKY PEACE
10034—463—Sr2—305C—3x
9667—465—Sr3—305C—702 T. M.
On retest. A daughter of our senior sire, Douglaston Baron Fairfax, A. R.

Sons out of good cow families like this by our sires

DOUGLASTON BARON FAIRFAX
(Douglaston Crown Prince—Superb's Flower, 10686—590—G).

CORONATION HERALD
(Coronation Rose King—Coronation L. Queen, 14522—773—A, $15,000).

Write us today

REPELMAR FARM

Versailles, Missouri

CHAS. L. VAN LANDUYT, Manager FEDERAL ACCREDITED . . . BANG'S FREE KENNETH CHESTNUT, Herdsman

Sterlingold Guernseys

NOW . . .

WE DO HAVE A BULL CALF TO OFFER

He Is A Good One Too!

His Sire

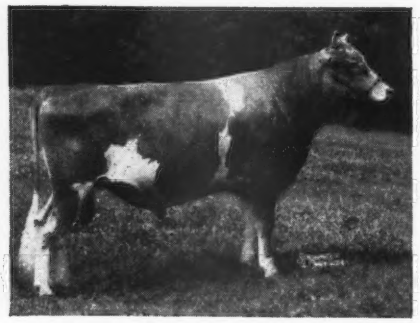

GARDENVILLE ROSE KING
Sold at Gardenville Dispersal for $10,000. He is one of the most perfect individuals we have seen.

His Dam

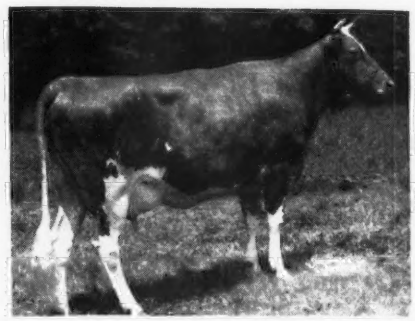

STERLINGOLD PRINCESS BEAUTY
Now on test with her first calf. We would say she's quite a good one. She has two maternal sisters classified VG, and we like this one better.

THE TWO GRANDDAMS

ROSE KING'S DAM

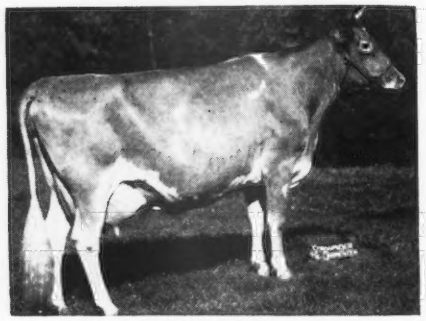

PINE MANOR COURTESY
653—Sr4—365C
On retest making 750 as a 5-yr-old. Second Highest Guernsey cow ever sold at Public Auction. Classified Excellent.

BEAUTY'S DAM

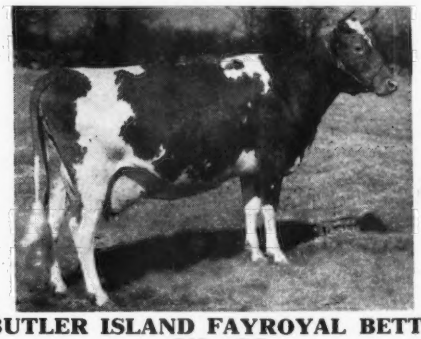

BUTLER ISLAND FAYROYAL BETTY
767—CC
An outstanding brood cow with 2 A. R. daughters, both classified Very Good and 2 more daughters in our herd that could very easily classify the same.

If like begets like there shouldn't be too much gamble on this youngster siring level rumps, good legs, udders, style—and production.

There is quite a line of real cows behind this calf. For production, the dam (we'll guess her at 600 or better), her dam 767—CC, sire's dam making 750, her dam 833—DD, her dam 726—A, her dam 968—AA. The type is shown by the photographs. All in all it adds up that this calf should be a good one.

As we have said before: Thoughtful breeders who select their sires in advance—breeders who purchase the RIGHT sire when available, not ANY sire because he is SERVICEABLE, might find it advantageous to tie in with a herd that is

SMALL—BUT VERY SELECT

A herd that led ALL herds of ALL BREEDS in D. H. I. A. in Connecticut for 1948, with an average of just on 600 lbs. fat. A herd whose 15 A. R. records completed in 1948 averaged 743 lbs. fat including 3 Class Leaders. A herd with 21% Excellent and nothing less than Desirable.

We welcome inquiries

T. B. Accredited

STERLING FARMS INCORPORATED

Conn. Bang's Free Cert. No. 457

NEWFIELD AVENUE • STAMFORD • CONN.

S. H. GOLDING, PRESIDENT

TELEPHONE 2-1901

R. M. KINROSS, MANAGER

Follow The Country Fame...

Welcome's Royal Cross At Our Farm

Today . . . We have 14 daughters of **Western Glow Country Fame** in our herd. These FAME daughters and the daughters of **Western Glow Treasure, Western Glow May's Royal** are being bred to—

FAR WEST WELCOME'S ROYAL . . . a son of Western Glow Maryann's Royal and out of our great old brood cow—**WELCOME OF WHIDBY ISLAND** that at the age of 13 years produced 13267—742. We have several daughters and granddaughters of this great old brood cow in our herd.

Bull calves now available. Bulls backed by proved inheritance and Class Leading production inheritance.

PREDICTION - TRAVELER - HOLLISTON

Valley Gem Resolute

A Resolute Paternal Sister

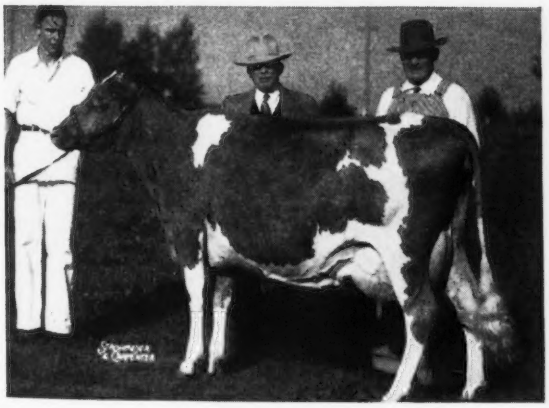

VALLEY GEM ROXY
14175—702—Jr3—365—2x
Sold $1,450

Sire: **Farmlands Royalmost, A. R.**
Grandson of Foremost Prediction, A. R. and out of Foremost Lottie, 716—CC, daughter of Caroline's May Royal, A. R., sire of Foremost Lida and Foremost Labelle.

Dam: **Valley Gem Competent**
10338—502—Jr2—365—2x
VG '47
Full sister to Valley Gem Capable, 8771—505—Sr2—305C—2x. A daughter of Valley Gem Banker, A. R., line-bred to **Traveler.**

RESOLUTE daughters are uniformly promising.
▶ Sons from the kind of cows we all like.
A **RESOLUTE** son can give you all this top inheritance.

VALLEY GEM FARMS • ***Arlington, Washington***
JOHN E. WRAGE CHARLES H. GREWE

Perrywinkle • Peggy's May • Hope's Phyllis

INTRODUCING

Wandamere Porter

Born: January 3, 1946

A Combination Of 3 Great Cows Close-Up

His Paternal Granddam

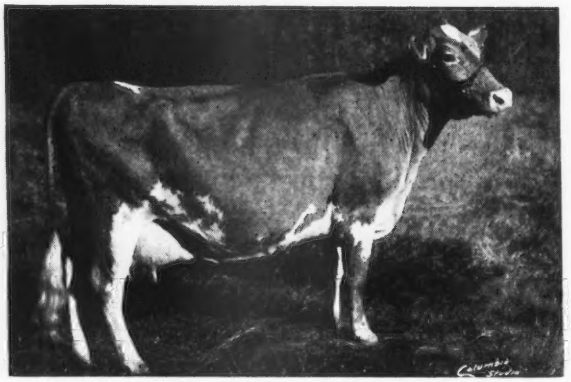

DARIGOLD PERRYWINKLE
12031—624—EEE
16888—872—CC
Twice a Class Leader when made.

PORTER

A son of Wandamere Perry, that is by Wandamere Correction, A. R. 11 P. R. sons, 10 A. R. daughters, 1 over 700, 2 over 600. Correction is by Chicona Borkman and out of

GRANGEVILLE HOPE'S PHYLLIS
12909—707—BB
14018—743—A
2 A. R. sons, 2 A. R. daughters.

PORTER

His Dam classified Excellent. She is a daughter of Bethany Prince Regent.

Porter is out of Wandamere Peggy's May, **11026—537—Sr4—305C—2x, 16897—836—5yrs—365C.** E '47-VG '48. Peggy's May is by Bethany Prince Regent, 11 P. R. sons, 12 A. R. daughters, 1 over 800, 1 over 700, 2 over 600.

This bull is owned jointly by us and we both have some choice stock for sale at this time.

Valley Pride Farm
MERLE MILLER, Owner
Burlington, Washington

•

Riverview Farms
GEORGE M. DYNES, Owner
Route 4, Mount Vernon, Washington

Chas. A. Damon, Bow
Ray Dealy, Bow
Geo. M. Dynes, Mt. Vernon
Herbert V. Ekstran, Bow
M. G. Harnden, Sedro Woolley
Merle Miller, Burlington
V. L. Miller, Burlington
L. W. Power, Burlington
Carl C. Schroeder, Bow
Cecil White, Mt. Vernon
Western Glow Farms, Inc., Bow
Floyd Squires, Bow

Skagit County

WASHINGTON

We Breed Good Ones—We Sell Good Ones
National Records and Good Udders

A Combination Of The Best Of McDonald and Western Glow Breeding Predominates Our Breeding Program

The BIG 4 In Our PROGRAM

3 Grandsons and 1 Great Grandson Of Foremost Prediction

The Breed's leading sire of 700 pound and Excellent daughters.

A Prediction granddaughter topped the McDonald Sale, 1949 at $14,500—highest priced animal sold at public auction this year.

ALL BY SONS OF PREDICTION

1 . . . **WESTERN GLOW IMPERIAL** (Developer—Western Glow Butterfat Clarissa, 15055—720—B—730 T. M.).

2 . . . **WESTERN GLOW LANDON** (McDonald Farms Western Star—Western Glow Butterfat's Lou, 12431—624—GG—730—T. M.).

3 . . . **WESTERN GLOW BRAVERY** (Developer—Chuckanut Bonny Jean, 12646—590—Jr4—305C—2x, 13644—663—AAA).

And Now . . . Number 4 on the Brockwell Hit Parade and this one is growing in popularity and meeting with breeders' and buyers' approval.

Western Glow Lou's Royal

HIS SIRE
WESTERN GLOW MAY'S ROYAL
Sire of 26 A. R. daughters
Cedarcroft Florie
12115—712—GHI
Cedarcroft Daisy
11919—608—FHI
Cedarcroft Lucy
8082—400—GHI
10013—530—Sr2—HIR
Cedar Croft Sally
10881—500—GHI
Western Glow Noble Maid
8967—491—FFF
Cedarcroft Rosie
9967—471—GGG

McDONALD FARMS DEVELOPER
Jr. Ch., W. Wash., 1939. 1st Pr. 18 mos. & under 2 years, W. Wash., 1940.
Full brother to:
McDonald Farms Fidelity
14276—838—AA
and sire of 32 A. R. daughters, 9 A. R. sons
Western Glow Marcella
11406—576—FFF
14562—765—DD
Western Glow Mistress
12961—652—DDD
Western Glow Janie
12653—649—CCC

WESTERN GLOW NOBLE MAY
15045—734—Sr3—305C—2x
Class Leader 4th Place, 2nd Pr. 4 mos. & under 12, W. Wash., 1938. Dam of 1 A. R. son.

FOREMOST PREDICTION
101 A. R. daughters
47 A. R. sons
McDonald Farms Fidelity
14276—838—AA
McDonald Farms Elsie
15080—822—A
McDonald Farms Donita
13493—770—AA

ROCKINGHAM MAY PRINCESS
12323—673—A
2 A. R. daughters
3 A. R. sons

FOREMOST NOBLEMAN
23 A. R. daughters, 3 A. R. sons
Western Glow Noble May
15045—734—Sr3—305C—2x
Class Leader 4th Place
Wesclair Foremost Linneta
12421—635—AAA

WESTERN GLOW MAYFLOWER
12794—650—Sr2—305C—2x
Class Leader 3rd Place
Dam of 3 A. R. daughters
Wesclair Pansy's Flower
15701—740—AAA

Lou's Royal is out of Western Glow Butterfat Lou, 12431—624—Jr2—365C—2x and a maternal brother to our LANDON bull.

Our Foundation Cattle Are Rich in the Blood Of The Great Sire—Hilltop Butterfat Count. One of our best cow families is headed by Western Glow Butterfat Mona, A. R. We have 4 daughters of Mona in the herd—2 are in milk.

STOCK FOR SALE AT ALL TIMES

BROCKWELL FARM *Route 1* Bow, Washington

In the Heart of Skagit Valley

HERBERT V. EKSTRAN, Owner

Bonnibell Farm

READY FOR SERVICE...

A Hattie's Lad Son out of a Very Good A. R. Cow

HER SON IS THE KIND WE LIKE TO OFFER FOR SALE

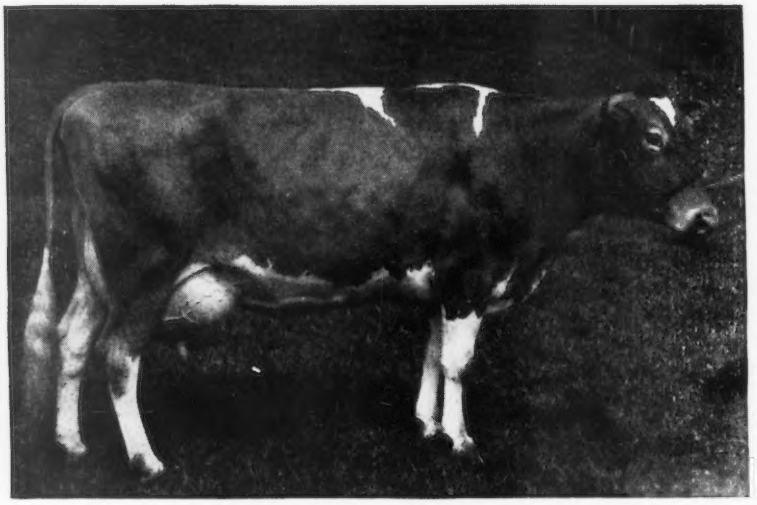

CHUKLUCK WILLIE
11791—500—Sr3—HIR—604 T. M.
16244—672—5yrs—305—3x
VG '47-'48

Her Son . . . BONNIBELL WILLIE . . . Born: April 9, 1948 and sired by Chuckanut Hattie's Lad, A. R. is now for sale. Hattie's Lad, the sire, is by Lad's Phyllister of Middale, A. R. out of Lad's Hattie of Middale, 13369—621—FF, 15579—731—BB.

Another Good Hattie's Lad Son Is Also Available
BONNIBELL BARON . . . Born: May 26, 1948. A son of Coronation Beautiful, daughter of Fra-Mar Coronation Noble, A. R. and a show cow. She was 2nd aged cow and Res. Gr. Ch., Pacific International Exposition, 1948.

Also Selling . . . BULL CALF . . . Born: February 12, 1948. A son of Fra-Mar Coronation Noble (traces to the Coronet family and a maternal brother to Pine Manor Crown Jewel, 14550—833—DD, $14,000—she dam of Pine Manor Courtesy, $20,000—VG '47-E '48).

This calf is out of Lad's Hattie of Middale, 13369—621—FF, 15579—731—BB, a great foundation cow in our herd.

Other equally well-bred bulls are usually available. If these bulls should be sold we may have others of similar breeding that will interest you. **Send for our sales list.**

B. ROYCE, Owner
W. J. EBERT, Manager

• *Route 1, Box 128, Vancouver, Washington*

ROZELYN GUERNSEY FARM

AN UNUSUALLY Good Brood Cow—Still in the herd at 18 years

TUMBLING BROOK'S MARY

12165—572—AHI—2x 12965—668—10yrs—365—2x
9 daughters in the herd—6 with A. R. records

A LARGE PERCENTAGE OF OUR HERD IS DESCENDED FROM OLD MARY

OLD MARY has several descendants in the herd including Rozelyn Marcella, 16034—776—DD and Rozelyn Lee Marcella, 14798—749—Sr2—365—2x.

2 daughters of her full brother, Mary Ann's Prince Rex
- PEGGY OF WILLOW VALE, 15831—740—AA
- KATIE OF WILLOW VALE, 14154—690—AA

ROZELYN HARVESTER MERRY
16166—742—AA
14125—741—A—2x
12722—619—AHI—2x

ROZELYN MARY LOU
10091—505—GHI—2x
13332—681—D—2x

ROZELYN'S MARGIE
11166—534—AHI—2x
13897—667—13yrs—365C—2x (pending)

ROZELYN MARY LEE
11259—530—Jr3—365C—2x
On retest 9157—413—5yrs—365 in 194 days

ROZELYN MARY MAY
10188—502—Sr2—365C—2x

ROZELYN MARIBETH
10688—560—Sr2—365—2x (pending)

ROZELYN MARIBELLE
(Starting on test)

MARY is due again this fall.

For sale: Langwater Dominic sons out of Margie and Marcella. A few heifers offered.

ZWEEGMAN BROS. • LYNDEN, WASHINGTON

ROZELYN FARM
Zweegman Bros., Lynden

BAKER VIEW FARM
C. M. Vander Griend, Lynden

FIRCREST FARMS, INC.
Bellingham

RIVERVIEW FARM
A. Burgraff, Lynden

VALMARK FARM
Ira Stauffer, Lynden

DEER CREEK FARM
Mantheys, Bellingham

ALDERCREST FARM
Ed Sylon, Sumas

YAKIMA VALLEY .

WASHINGTON

EARL W. SCHWENK, Sunnyside
ARTHUR S. FORD, Sunnyside
MISS LUCY SCUDDER, Yakima
J. F. SCOTT, Yakima
R. H. BIDSTRUP, ZILLAH
A. WINTERS, Rt. 2, Wapato—E. M. RUSSELL, Wapato

Traces to the Pauline Family and Darigold Prince

Our Senior Sire . . . *Russellhurst Raider*

Born: NOVEMBER 28, 1947

Sire: FIRCREST ANGELO. A son of Argilla Conquest out of Fircrest Angie Conquest, a daughter of Fircrest Angelina, 15021—744—A—2x, she out Fircrest Pauline, 15633—891—A, Dairy Queen, Whatcom County, 1946.

Dam: ROSE RILMA OF RUSSELLHURST, 9929—579—6yrs—305C—2x, D. H. I. A., records 8919—517—3yrs—305, 8557—466—4yrs—305, 9237—522—5yrs—305. She was Dairy Queen at the Central Washington Fair, 1948.

OFFERING FOR SALE . . . Bull Calves backed by proved inheritance.

BELLRAE GUERNSEY FARM • Sunnyside, Washington

EARL W. SCHWENK AND SONS, Owners

THE 25th GLENBURNIE SALE Will Be Held on Glenburnie Farm, Trenton, N. J., Friday, July 22, 1949

As has been the custom, this sale will feature cows in full milk flow and forward springers, particularly for late summer and fall production. Several Vaccinated animals and a few well-bred bulls ready for service.

From Witchwood

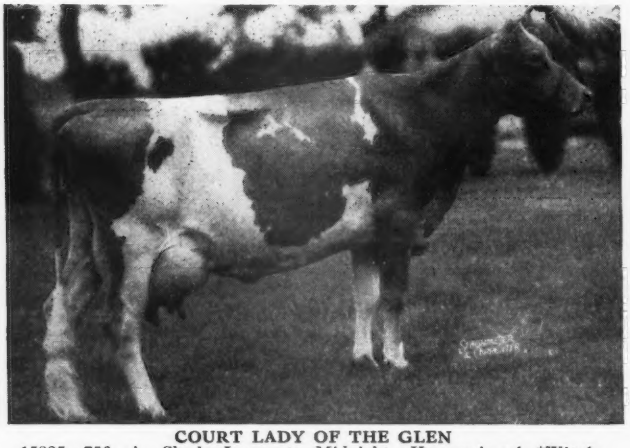

COURT LADY OF THE GLEN
15225—756—A. She by Langwater Midnight. Her son in sale ***Witchwood Jady:** Dropped January 17, 1948. Sire: LANGWATER HELIOS, sire of Harmony Hollow Jacqueline, 18796—1014—6yrs—365C. Harmony Hollow Reply, 17121—818—Sr4—365. Harmony Hollow Sungift, 14397—722—D. **Also from Witchwood Farm is: *Foremost Patsy Remembrance,** due August 17 to Langwater Wizard. 11989—651—AA. She by Majesty's Fearless, out of Valor's Fi Fi, 10631—574—D.

From Witchwood

***ANTIETAM SONJA,** 6 years old
11870—490—GG, 12660—545—Sr4—365C and 13294—550—6yrs—365—357 days. Due July 6. Own sister to Antietam Skylla, E '47, 16231—841—C. Antietam Sonsie, E '47, sold for $4,300, 13208—604—CC. Antietam Sonye, VG '47, 15277—676—Jr4—365C. They own sisters to Antietam Royalist, whose daughters are proving him to be a top sire at Antietam Farm.

From Clarence H. Smith, Wycombe, Pa., 4 daughters of Rockingham Prince Val, he out of Imp. Princess of the Val du Sud, 16370—760—A. Two have dams with 11499—638—BHI and 11132—547—D. H. I. A.
From Paul S. Bryan, Perkasie, Pa., there are three. Includes a good daughter of Hill Girt Perky, out of Maridel of Edgewood Farm, 14207—647—9yrs—365C—730, 13934—655—DD.
From Echo Farm, Long Island, N. Y. are three. Includes Arbobess P. Dolly, due June 23. She by Arbobess Peerless Penman, he by Fairlawn Peerless Draftsman, out of Aldrich Farm Maid, 13602—713—AaA.

FOR CATALOGS WRITE:

THE PATE SALES COMPANY, 2064 Lawrenceville Road, Trenton 8, New Jersey

---

The MATCHLESS daughters look TOPS

The first two to freshen have beautiful udders
. . . and look like they can handle the production end.

Gayoso Levity Matchless

Sire: **Coronation Victor, A. R.,** 21 A. R. daughters. 19 over 500 lbs. fat. Proving a top sire of production and type.

His Paternal Granddam

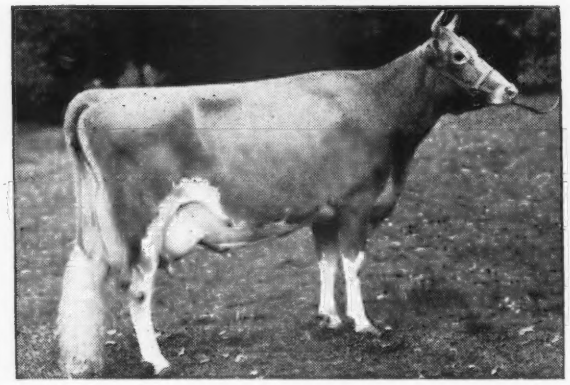

GREEN MEADOW LEVITY
13961—707—FF. Sold for $17,500

His Paternal Sister

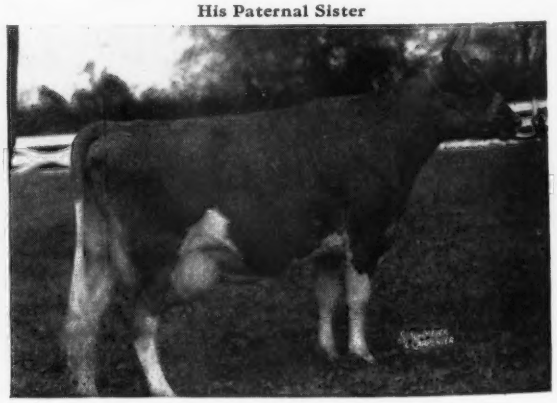

VICTOR'S NAN OF NORMAN'S KILL
16548—947—A

CHANCY YODER, Herdsman

Dam: **Wyebrook Matchless Dutchess,** 12655—619—FF.

MATCHLESS sons from good cow families.

REGISTERED GUERNSEYS
Leafy Lane Farm
DR. AND MRS. R. A. CRAIG ★ KOKOMO, INDIANA

PRODUCTION

We have it + You can get it

We Offer for Sale . . .

Matapa Honey's Velvet

(Ready for heavy service)

His Sire
MATAPA ZEKE'S HONEY CHAMPION
A full brother to Matapa Zeke's Honey Count, the sire whose daughters increased production 57 lbs. fat over their dams.

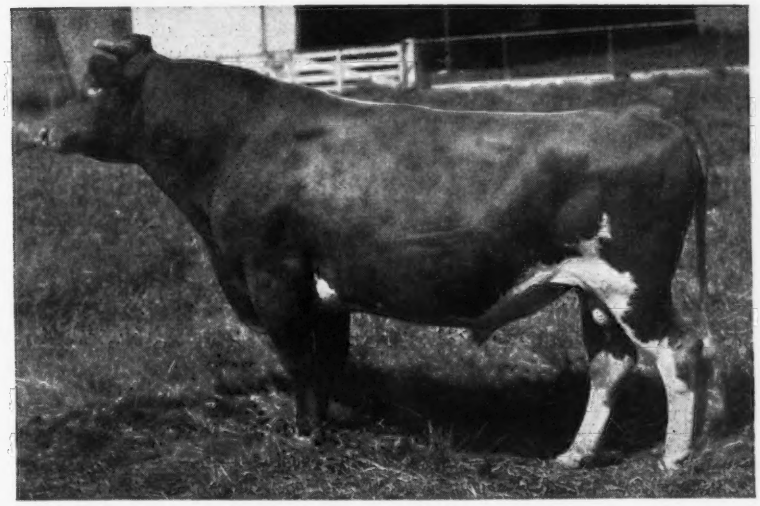

He stems from the same breeding as that great cow, **Matapa Lou-Boy's Sandy**—the only cow of the breed to hold four Class Leading records at the same time.

Matapa Zeke's Honey Champion (the sire of Velvet) and Matapa Zeke's Sarah (the dam of Matapa Lou-Boy's Sandy) are paternal brother and sister.

MATAPA HONEY'S VELVET

MATAPA ZEKE'S HONEY CHAMPION
Daughters on test and going good.

TROUTMERE ZEKE, A. R.
13 A. R. daughters

TROUTMERE HONEY CHARM
12950—709—325—2x—C. T. A.

MATAPA EL TORO'S VALERIE
18149—870—5yrs—305C—3x
National Champion when made.
Now 2nd place.

MATAPA GOLDIE'S EL TORO
14 A. R. daughters
Matapa El Toro's Lucy
13928—683—Jr4—305C—2x
Class Leader record.

MATAPA ZEKE'S LA VALERIE

Don't Miss This Opportunity to Add Production to Your Herd.

Write, phone, wire, or better yet, visit —

MATAPA GUERNSEY FARM

MR. AND MRS. JOHN F. EQUI AND SON

Penngrove, California
45 miles north of San Francisco

Between Petaluma and Santa Rosa

FEDERAL ACCREDITED NO. 465919 . . . CALIFORNIA BANG'S ACCREDITED

A Double MELBA Cross On The Top
A King's Charlotte Cross On The Bottom

For Sale

Bull Calf . . . Born: December 26, 1948

Sire: RIEGELDALE MAYWOOD'S CONQUEROR . . . A son of Riegeldale Emory's Conqueror, A. R.—son of Riegeldale Melba's Emory ($30,000) and Bournedale Bellona, 14915—751—D, 17871—921—A (1 A. R. son, 1 A. R. daughter with 19744—875—AA).

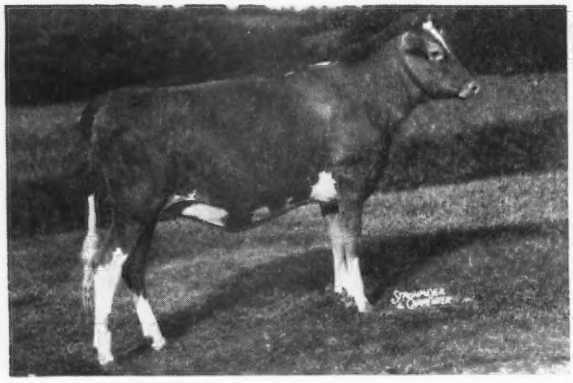

DAM OF THE BULL CALF
WE ARE SELLING

◀ **GARDENVILLE KING'S ROSAMOND**
A daughter of Gardenville Coronation King—$45,000. Record price for the breed.

The sire of this bull calf's dam is by Coronation King of Pine Manor, A. R. ($11,500) and out of Douglaston King's Charlotte, 15228—828—Sr2—365C, Class Leader 4th Place ($11,000).

Are we right?

We sort of figured this bull calf had the inheritance and breeding to make a worthy herd sire prospect. Melba and the Superb's Flower families—tops throughout his pedigree.

Why not check his complete pedigree and at least send for a price on this well-bred youngster.

MAYWOOD FARMS

STILLWATER
COLUMBIA COUNTY
Pennsylvania

FEDERAL ACCREDITED 398201
COURTNEY GILETTE, Herdsman

CARTER BACHE, OWNER
Office at Nanticoke, Pa.

BANG'S CERTIFICATE 15067
DAVID H. BACHE, Manager

FAIRLAWN ACTOR'S MAJESTY

DORAL FARM

GREEN MEADOW — CORONATION

Guernseys

CORONATION ROSE KING

A FOUNDATION COW

Fairlawn K. Happy Chic

12470—621—Jr2—365C
14890—747—Jr3—365

On retest: 275—5.3%—14.6 in 5 days. Chic was tested June 6 and milked 57.8—5.3%—3.0056 lbs. fat. VG '47—'48.

Sire: **Fairlawn H. Eastern King, A. R.**

In heavy service in the Fairlawn herd. Sire of many good ones.

HAPPY CHIC'S son . . .

DORAL H. CHUCK sold in the Eastern Guernsey Sale for $1,150.

CONGRATULATIONS—Mr. R. S. Kilpatrick, Sunset Oaks Farm, Des Moines, Iowa on your purchase of CHUCK. Mr. Kilpatrick writes—"The calf arrived and is looking so much better since he has had a few days rest. We are very well pleased with him. We think he will develop into a good herd sire."

Her Dam

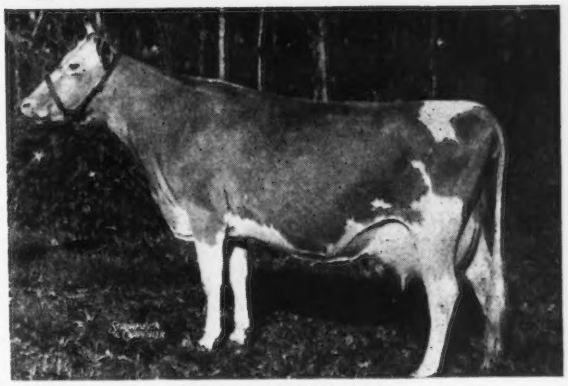

FAIRLAWN CHIC
13739—661—GG, 18472—938—B
3 A. R. daughters

ANOTHER HAPPY CHIC son was dropped May 20, 1949.
he is by **Pine Manor Rose King, A. R.**

Sire: CORONATION KING OF PINE MANOR, A. R., $11,500. Sire of Curtiss Franchester Levity Ace, $37,000 and Gardenville Coronation King, A. R., $45,000.

Dam: PINE MANOR CROWN JEWEL, 14550—833—DD.
Sold for $14,000 at 10 years of age. Dam of Pine Manor Courtesy ($20,000, 2nd highest Guernsey Cow of all time, E '48).

This son of HAPPY CHIC is for sale. Price and pedigree of this calf on request. Better still stop in—look over the herd.

DORAL FARM • **Roxbury Road, Stamford, Conn.**

A. L. KASKEL, Owner — CARL ERICKSON, Herdsman — O. S. COOK, Manager

His Closest Dams Are Class Leaders...

LYNBETH'S PLAYMATE SQUIRE

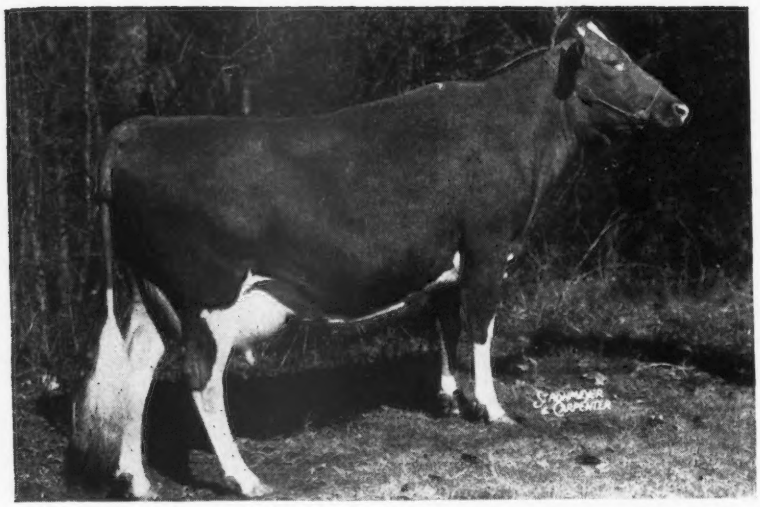

His Dam
◀ **LYNBETH GRACE**
19013—945—Sr3—365
Class Leader 4th place

His Paternal Granddam
FLYING HORSE SELECT PRIMROSE ➔
3 times a Class Leader
12816—815—GG
11479—712—Sr3—305C (6th Place)
12816—738—AAA
VG '47 and dam of 1 VG daughter with 14248—715—Jr4—305C—3x (3rd Place).

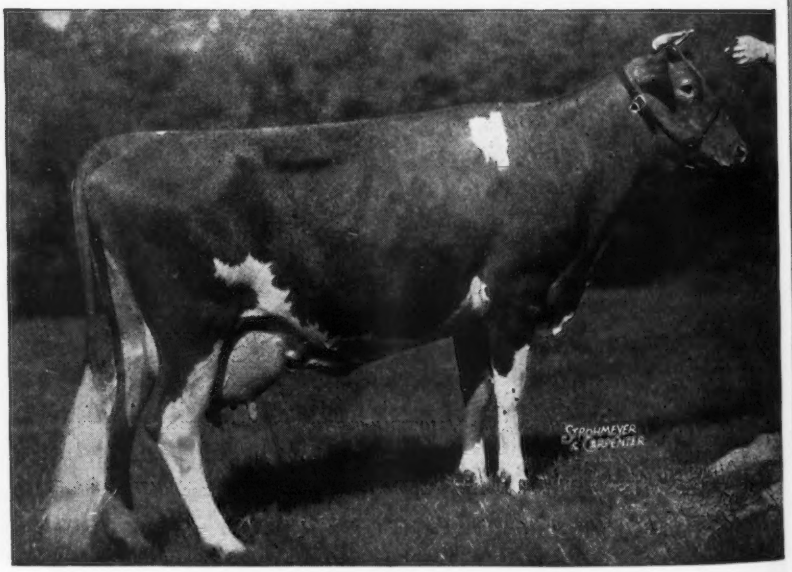

Sire: **STERLINGOLD PLAYMATE.** Over 50 daughters in our herd.

SQUIRE is bred to high producing cows (see page 501 June 1 Journal).

Check with us about a SQUIRE son out of this kind of cow.

DR. JOHN R. MARTIN, Owner
TOM SUDDERTH, Manager

★ *Lynbeth Farm*
863 McCallie Ave., Chattanooga, Tenn.

PRIMROSE FARM

Registered Guernseys

MADISON, TENN.

TOP BULL IN THE BOURNEDALE SALE . . .
Traces To The Coronet and May Queen of Dassel Families.

Bournedale Abe's Patrick

Born JULY 18, 1946

Senior herd sire—Top Bull, Bournedale Sale, 1948. The Best Of Proved MAXIM Inheritance Top and Bottom.

HIS DAM
BOURNEDALE PRINCESS PAT →
17347—794—AA

3 A. R. daughters, 2 P. R. sons. A daughter of Bournedale Allen Jay's King (24 A. R. daughters, 1 over 1,000, 4 over 800, 6 over 700, 15 over 600) out of Bournedale Princess Pearl, 13509—696—AA, 4 A. R. daughters.

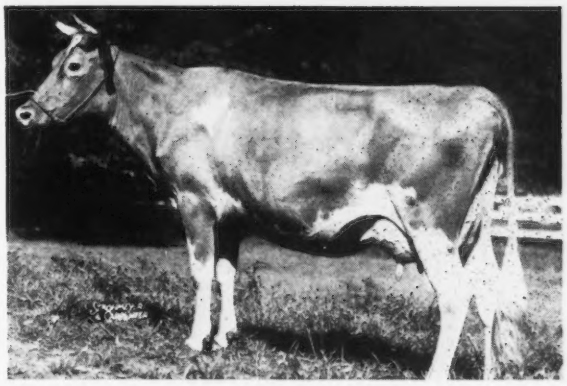

ABE'S PATRICK IS BEING BRED TO MANY OF OUR BEST COWS

Owner, F. W. PRIMROSE — Manager, CLARK W. FREEZE

The ROSS bull Is Getting Them Nice

Sky Brook Rose Maxim's Ross

Born: SEPTEMBER 22, 1944

20 DAUGHTERS IN OUR HERD . . . THEY LOOK RIGHT

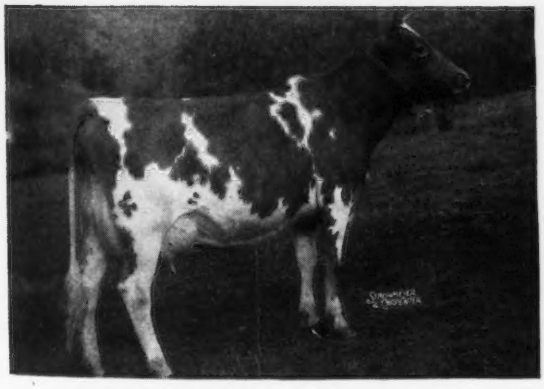

His Dam
← EDISTO FARM'S ROSETTE
14804—785—DD

A daughter of Edisto Farm's Improver and out of Edisto Farm's Rosalie, 10860—627—Jr2, 12527—700—Sr3—365C.

MAXIM'S ROSS is sired by Rose Maxim, A. R., a son of Maxim of Burkeville, A. R. and out of Quail Roost Maxim's May Rose, A. R. His first daughter to calve has to date, 5562—267—Jr2—305—2x in 144 days.

HIS SONS OUT OF GOOD A. R. COWS ARE NOW BEING OFFERED FOR SALE.

Send for prices and pedigrees

STATION CAMP FARM • Hendersonville, Tenn.

NEWMAN CHEEK, Owner — T. B. ACCREDITED . . . BANG'S FREE — W. D. (WALT) MILLER, Manager

NOW AN A. R. SIRE

Caumsett Renown, A. R.

CAUMSETT LAUGHTER	14414—726—Sr2—365C
CAUMSETT JESS	15217—701—Jr2—365C
CAUMSETT CHARM	12820—623—Jr2—365
CAUMSETT ZELDA	13262—600—Sr2—365
HENSLEE FARM RENOWN'S BEAUTY	12164—574—Jr2—365
LOLA OF THE GLEN	12310—541—Sr2—365

Sire: **CAUMSETT DYNAMO, A. R.,** great production sire at Caumsett Farm. A son of May Royal's Valor, A. R. out of Caumsett Ronda, 14935—661—G.

RENOWN'S FULL SISTER

CAUMSETT OCEAN GLORY
13689—652—FF
20307—985—Sr4—365C
Class Leader 6th Place

Dam: **CAUMSETT GLORIA,** 15190—718—DD, 4 A. R. daughters from the proved Gerar Pearl line.

A RENOWN son can give you Good Type—Plenty of Production.

HENSLEE FARMS • ***Kingston Springs, Tennessee***

EDWARD B. HENSLEE, Owner DALE BAILEY, Herdsman FLOYD KRAUTER, Manager

HERMITAGE VIEW FARM

We are pleased to announce that on the first of each month we plan to feature our herd and keep you posted on what is happening at the Hermitage.

Our farm was originally owned by Andrew Jackson. It was purchased in 1823 as a home for Jackson's stepson and it overlooks the Hermitage. The farm is located on Route 1, 2 miles East of the Hermitage off Route 70N at Hermitage, Tennessee.

Our Herd Sires Are Rich In Proved MAXIM Inheritance.

Watch for Hermitage View advertising.

We cordially invite you to visit our farm and see our Guernseys.

L. C. LANGFORD, Owner
NASHVILLE, TENNESSEE

M. L. PERRY, Manager
HERMITAGE, TENNESSEE

Typical Of The Cows In Our Herd

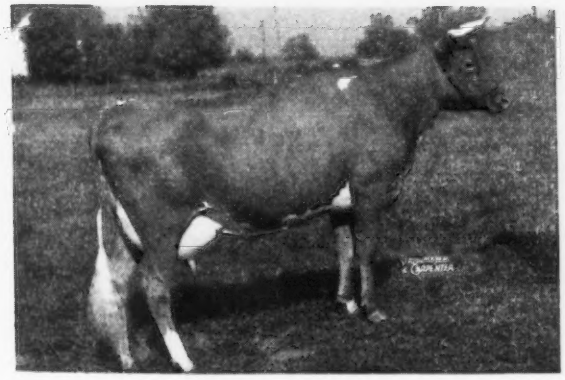

◄ *Lone Elm Actress*

Born: NOVEMBER 30, 1941
11991—563—D—2x
9857—473—5yrs—305—2x
A daughter of Yellow Creek Meadow Royal, A. R., a son of Pine Manor Rosette's Butterfat.

Actress and other good A. R. cows are being bred to **GAYOSO LEVITY CROWN, a show bull with a double Levity cross,** or to **LONE ELM FEDERAL,** a son of Fairlawn L. Federal (a **double** Levity) and Fairlawn K. Hedy, 13610—709—Jr4, classified Very Good '48.

Choice Bull Calves Now Available.
Send for prices and pedigrees.

BANG'S CERTIFICATE NO. 5588G . . . T. B. NO. 315882

KINGENDALE GUERNSEY FARM

DARIUS KINGEN AND SON

Route 7, Muncie, Indiana

The First McDonald Farms Sale
is now history

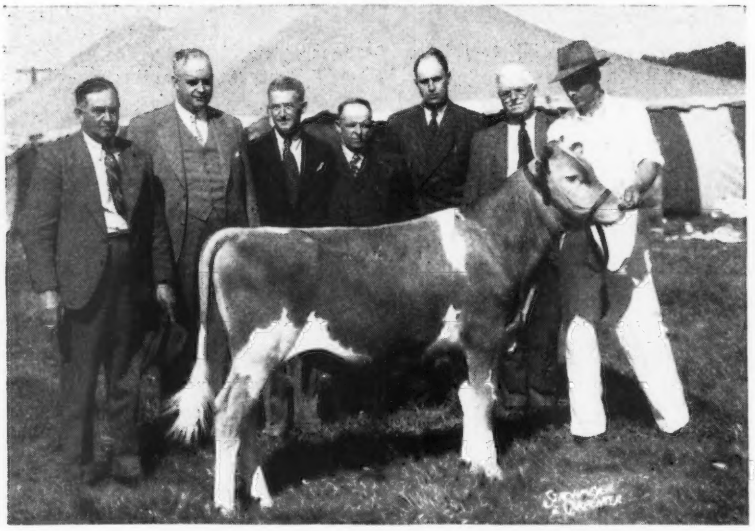

McDONALD FARMS FORE NIMBLE—Top priced bull of the sale selling to Jack Fraser, Fraserdale Farms, Concord, Ontario, Canada. Left to right in picture behind the bull—K. C. Sly, Jack Fraser, D. G. McAllister, Joe Milligan, Harold Clapp, J. M. McDonald, Henry Thomas.

Fore Nimble was one of the 12 animals consigned by McDonald Farms that averaged $4,396.

Two sons and a daughter of his sire, McDonald's Foremost Prediction, sold for $16,000.

Two sons and a daughter of McDonald Farms Steadfast sold for $13,900.

Eight descendants of Douglaston Lady Augusta sold for $43,600.

Fourteen animals bred and raised at McDonald Farms sold for $60,350.

This sale is the highest average consignment sale of the Guernsey breed in which the animals were all of one blood line.

Since the sale, we have had time to again look the herd over and find that it is going to be necessary to sell a number of animals of all ages this summer so as to make the herd fit our housing facilities this fall.

Write us, or better, come to the farm and see what we have to offer.

BREED BY CHOICE NOT BY CHANCE

McDONALD FARMS . Cortland, New York

J. M. McDONALD, Owner H. H. THOMAS, Herdsman K. C. SLY, Manager

LAUREL LOCKS GUERNSEYS

Congratulate

S. READ RISHEL

Alexandria, Pa.

on the purchase of

LAUREL LOCKS JOSEPHINE

DONNELL MARSHALL MILLER C. LONG

POTTSTOWN, PENNSYLVANIA

Planning Is Important

in everything you do. We do the planning—you fill in the details. Write us today for our specimens of Outstanding Guernsey Stationery—effectively planned—attractively priced.

TRANSCRIPT PRINTING COMPANY
PRINTERS OF THE JOURNAL
Peterborough, New Hampshire

DUNN'S TOUR

39th Year

"EVERY DOG HAS HIS DAY!" and that goes in general for bulls too. Check back over the breeding lives of sires that have been in constant service for a number of years and you will usually find a period—a span of a few years more or less—during which their daughters then conceived outshine as a group those of other periods. Well, that is only one monkey wrench in the gears of evaluating a sire. There are many more in the deluge of technical publications on this subject—some of which are undiluted bunkum. Why not follow the lesson of our great natural breeders who poo-pooed mechanics and mathematics to successfully choose their breeding sires by eye and instinct. The prepotency of the families that produced their sires always reacted strongly on their instinct. Now cast your eye on the sires in our last advertisement and you will instinctively recognize them as from great families and the highest producing dams in those families.

NOW IS THE TIME to buy summer and fall freshening cows and bred heifers. The first indications of drying pastures are in evidence and will heighten the demand for milk. To wait means to pay the high dollar. Our New York listings of summer—fall freshening cows or one of our listed herds will supply your needs.

We are writing this advertisement while in the state of Maine—otherwise known as the Pine Tree State—where they take their Guernseys seriously, have lots of good ones and have listed good things to offer on DUNN'S TOURS. They include a milking herd of 20 high producing cows, all bred on one farm and an attractive herd of 25 head all ages. Prices are right down here and so are the Guernseys.

From MAINE we go to VERMONT: Green Mountains, green pastures, great Guernseys and Guernsey people. More about Vermont later, particularly their **25th Anniversary Guernsey Sale** on September 15 at Rutland, oldest continuous State Sale in the U. S. A.

Phone us at Schoharie, N. Y., 65 or Marlboro, Mass., 714.

DUNN'S TOUR
"The Short-cut to Good Guernseys"
SCHOHARIE, N. Y. AND CORDAVILLE, MASS.

SILVER FOREST ROYAL VALOR

1 A. R. daughter

CHURN CREEK VALOR'S QUODAM, 11606—523—Jr2—365C

Sire: **Langwater May Royal, A. R.,** a son of Foremost Labelle, 17716—801—AA, great brood cow at Langwater, dam of Langwater Caroline, $10,000.

HIMSELF

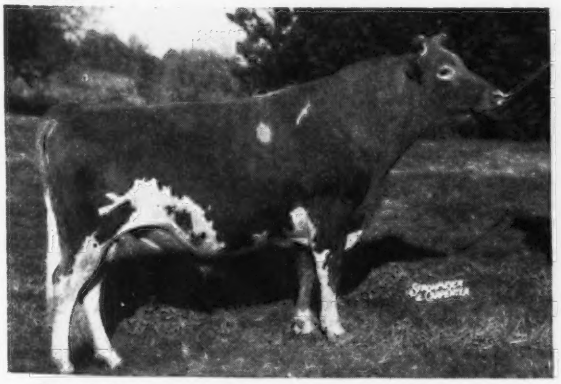

Sire of: CHURN CREEK VALOR'S HILMA, sold for $1,500; CHURN CREEK VALOR'S MERRYMAKER, sold for $2,100; CHURN CREEK VALOR'S BONNIE, 1st Jr. Yrl., Baltimore, Harford & Cecil Co. Field Day, 1948.

His Dam

LANGWATER CHARM
Sold for $4,500
13208—700—D
A daughter of Langwater Philosopher, A. R.

ROYAL VALOR—carries the inheritance to sire the tops.

He is a sire of great dairy type and out of a great cow.

ORCHARD BROOK DAIRY FARMS • Altamont, New York

MR. AND MRS. W. H. TANTS, Owners

Tarbell Guernsey Farms

FOUNDED 1816

SONS OF FOUR GREAT PRODUCING COWS FOR SALE...

Tarbell Radiant Betsy

12094—505—Sr2—365C—2x
15916—635—5yrs—305C—3x

Made in May 2051.6 milk on twice-a-day milking.

Tarbell Peerless Happy Girl

11232—644—Jr2—305C—3x
CLASS LEADER FOURTH PLACE
SIRED BY FOREMOST PEACEMAKER
146 A. R. DAUGHTERS
2 NATIONAL CHAMPIONS

Tarbell Radiant Lucia

9750—459—Jr2—305C—2x
14771—696—Sr3—305C—3x

CLASS LEADER EIGHTH PLACE FROM THE LENDA FAMILY WITH TWO NATIONAL CHAMPIONS.

Tarbell Loyal Harriet

10444—545—Sr2—305C—2x
14052—776—Sr3—365C

On retest at 6 years—made 3.22 lbs. fat day tested by supervisor in June.

SIRED BY

1. McDONALD FARMS TARBELL
8 daughters on test
Sire: McDonald Farms Distinction
20 A. R. daughters
Dam: Douglaston Lady Augusta, E '47-'48
12106—607—Jr3
5 A. R. daughters—4 Excellent
Born: February 28, 1949

2. TARBELL FARMS DOUBLE CHAMPION
8 A. R. daughters
Sire: Tarbell Farms Noble Leader
40 A. R. daughters
Dam: Tarbell Farms Peerless Margo
18501—1013—Jr3C, NATIONAL CHAMPION
Born: March 2, 1949

3. COLDSPRING'S ROMULUS' ANCHOR
6 A. R. daughters (Canadian)
Sire: Langwater Romulus
46 A. R. daughters
Dam: Coldspring's Valor's Katina
14093—780—Jr4—365
2 A. R. sons, 1 A. R. daughter
Born: April 14, 1949

4. COLDSPRING'S ROMULUS' ANCHOR
Sire of
Brooknill Romulus Favour
8958—489—Sr2—365C—2x
GRAND CHAMPION, ROYAL WINTER FAIR, TORONTO, 1947-1948.
Brooknill Romulus Primrose
11008—618—Jr2—365C—2x
Born: May 5, 1949

IF YOU ARE INTERESTED IN HIGH PRODUCTION WITH GOOD TYPE THESE YOUNG BULLS WILL MEET YOUR REQUIREMENTS. WE ALSO CAN SPARE A FEW CHOICE HEIFERS. WE WILL GLADLY SUPPLY PEDIGREE WITH FULL INFORMATION OR COME AND SEE THEM.

VISITORS ALWAYS WELCOME

PRODUCTION RECORD

MAY 11, 1949—BEFORE TURNING COWS OUT TO PASTURE
184 COWS MILKED—AVERAGE PER COW 32.7 LBS.
THIS INCLUDES ALL COWS IN MILK AT ALL STAGES OF LACTATION.

Federal Accredited — **550 HEAD** — N. Y. State Negative

TARBELL GUERNSEY FARMS

Chenango County
SMITHVILLE FLATS, N. Y.

Featured in: The 25th Glenburnie Sale, July 22, 1949

on Glenburnie Farm, Trenton, New Jersey, is the Dispersal of The Fair Hill Farms Herd, owned by Austin M. Porter, Chadds Ford, Pa., consisting of 18 cows, 3 bred heifers, 14 open heifers or calves, the herd sire, one young son and 5 daughters of Riegeldale Melba's Emory.

This herd established in 1946, Accredited and Certified, all heifers calfhood vaccinated, is rich in the best of Green Meadow breeding.

Mr. Austin, retiring from all business, established this herd in 1946 with the purchase of five daughters of the great production sire, Coronation King's Heir, four daughters of Spar Hill Duke of Windsor and one daughter of Spar Hill Hazel's King, maternal brother to Duke of Windsor.

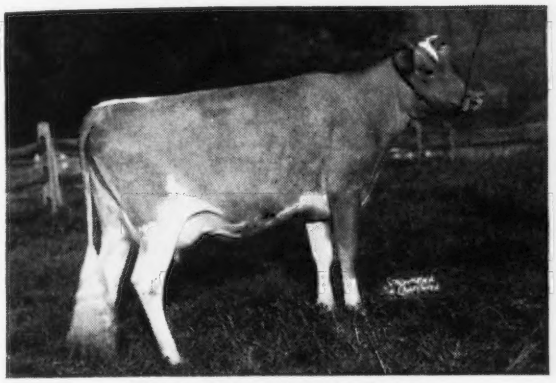

SPAR HILL ORCHID 2D

11440—558—GG. Own sister to the herd sire and his full sister, Spar Hill Orchid 4th. Herd Sire, Spar Hill Mac Stephen, dropped December 17, 1945. 7 daughters in the sale and all in calf are bred to him. He by Spar Hill Duke of Windsor out of Spar Hill Orchid, 16197—795—A, she by Coronation King's Heir, he sire of Spar Hill Clematis.

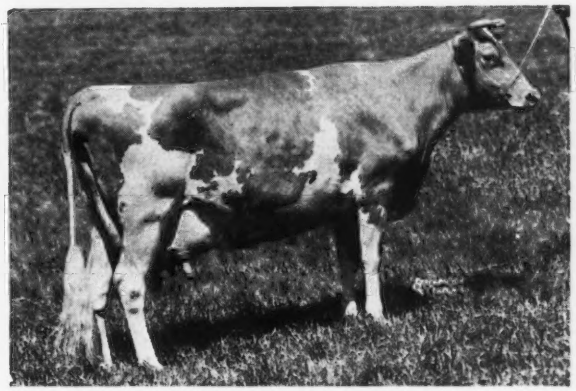

EAST-MOUNT HAZEL

13421—648—EE. 5 A. R. daughters includes Spar Hill Morning Glory, 18103—755—A, 17907—707—AA, she maternal sister to Spar Hill Hazel's King, one daughter in the sale and to Spar Hill Duke of Windsor, four daughters in the sale. East-Mount Hazel has 5 high record daughters and 3 A. R. sons, one of the breed's great brood cows.

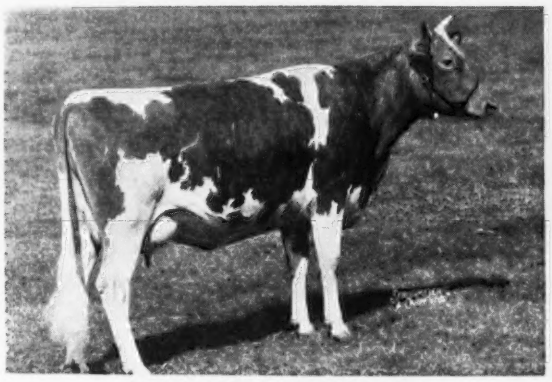

SPAR HILL CLEMATIS

13163—704—EE, 16046—815—Sr4—365C. On retest in 237 days, 15954—834—7yrs—365 making 109 lbs. fat in May—and milking 63 lbs. daily in June. A National Record in the making. There are five daughters of Coronation King's Heir in the sale. 42 A. R. daughters, 18 P. R. sons, 1 over 900, 4 over 800, 10 over 700, he by Green Meadow Coronation Prince, out of Green Meadow Celesta, 14812—668—F, 2 A. R. daughters, 2 A. R. sons, she by Green Meadow Coronation King.

RIEGELDALE MELBA'S EMORY

Sold for $30,000 to Hill Girt Farm where at 12 years of age he continues to live up to his great heritage. By His Majesty of Bournedale out of Green Meadow Melba, 15342—963—Sr2—365C, National Record. 8 daughters, 6 A. R., 2 sons, 1 A. R. Coronation Melba, 13001—804—GG. One daughter sold for $28,600 at Private Treaty also a World Record Price for a Guernsey Female. The five daughters of Emory in this sale calfhood vaccinated are out of good cows, one being out of Spar Hill Sweet William (in sale) she with 9909—558—Sr2—305C—3x is by Coronation King's Heir out of an A. R. daughter of Spar Hill Duke of Windsor. Another is out of Chinquapin Pound Foolish, 9573—484—GHI, she by Broadland Emperor, he by Broadland Border King out of Broadland Ultra Elsie. The dam is granddaughter of Green Meadow Queenie, 12839—728—G, 3 A. R. daughters, 2 P. R. sons.

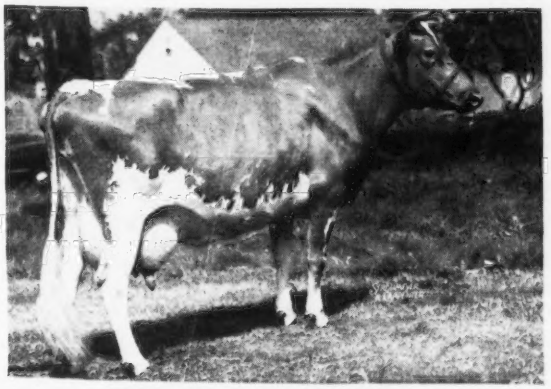

SPAR HILL HYACINTH 2D

13104—630—G, own sister to Spar Hill Hyacinth 5th, in sale. They by Spar Hill Duke of Windsor, out of Spar Hill Hyacinth, she out of Merrily of Hill Girt, 18449—962—A.

FOR CATALOGS WRITE

The Pate Sales Company

2064 Lawrenceville Road

Trenton 8, New Jersey

T = 20

T is the twentieth letter in the alphabet and our "letter of the month." Comfort Farms has been breeding registered Guernseys for twenty years. We present Tressie, born October 10, 1929, the first pure bred Guernsey born at Comfort Farms.

MASHER'S TREVA'S TRESSIE
9467—465—GGG, 10352—514—EEE
12221—594—A
Lifetime record, 136210—6387—ave. test 4.76%.

Her blood is flowing through the veins of the animals that are comfortizing our herd.

COMFORT
A
R
M
S

JOHN W. BANDY & SONS

Bellevue, Ohio

T. B. AND BANG'S ACCREDITED

Visitors are always welcome.

COM*FOR*T

GREEN MEADOW CORONATION KING

LANGWATER KING OF THE MEADS

McDONALD FARMS ROBIN HOOD

Sire: Myhaven King, A. R., sire of McDonald Farms King's Keepsake, $14,500 in the McDonald Sale, 1949. Sire of 5 firsts at the 1947 National Guernsey Show. Sire of 5 Excellent daughters.

His Maternal Granddam

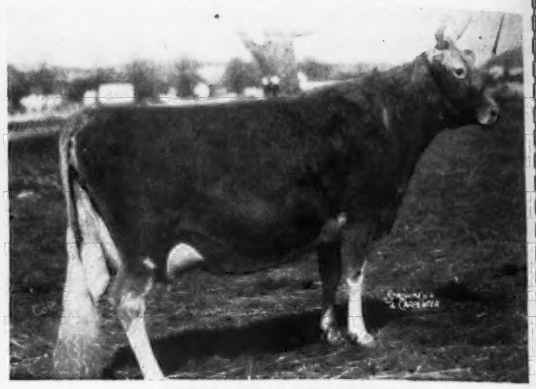

GREEN MEADOW ROSETTE
13329—679—A
Sold for $4,000
2 A. R. sons, 4 A. R. daughters

Dam: McDONALD FARMS CHOICE
12618—677—DD
A daughter of Green Meadow Watchful, A. R.

We like the inheritance of ROBIN HOOD.

W. A. AND A. R. SHOEMAKE

SHOEMAKE GUERNSEY FARM

DAYTON, ZONE 10, OHIO

1 mile south of Alpha on Route 35, midway between Dayton and Xenia

National Class Leader . . . . Country Flower Family Close-Up

Langwater Dreamer

Sire: LANGWATER PATRICIAN, A. R.—a son of Langwater Country Flower (3 A. R. daughters—4 A. R. sons).

His Dam

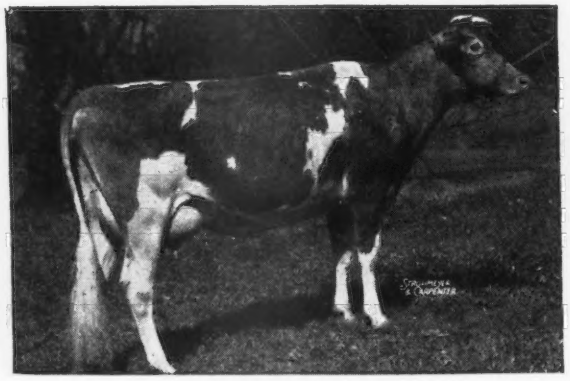

LANGWATER LOTUS
11990—583—Jr2—365C
13194—656—Jr4—365
An own sister to Langwater Esquire, A. R. ($10,500). Top bull at public auction, 1948.

His Dam's Full Sister

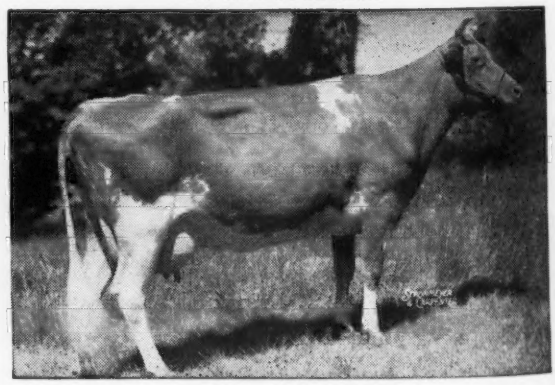

LANGWATER VENUS
19999—1011—Sr3—365
National Class Leader

DREAMER SONS ARE NOW FOR SALE

We will also occasionally sell a few females.

ADD THIS PROVED INHERITANCE TO YOUR BREEDING PROGRAM.

CLEARFIELD FARM • Massillon, Ohio

EARL T. LINDSAY, Owner

OUR SIRE with the best **Green Meadow—Langwater** blood is being bred to cows with the same inheritance.

RAEMELTON LEVITY CORONAL, A. R.

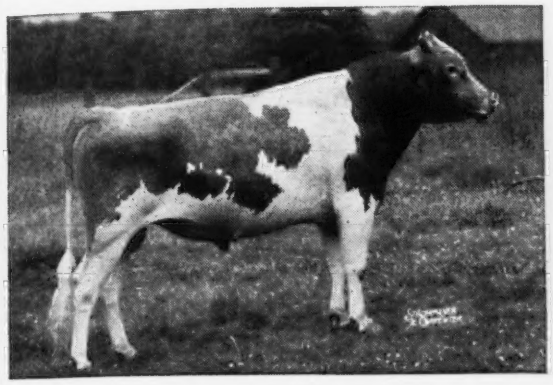

Sire: **Pine Manor Levity King, A. R.**, a son of Green Meadow Levity, 13961—707—FF, sold for $17,500, 3 A. R. sons. She a granddaughter of Langwater Levity, 12785—662—EE.

Dam: **Raemelton Triumph Coronet**
12134—606—BB

2nd Dam: **Langwater Coronal**
14336—724—A
3 A. R. daughters, 1 A. R. son

LEVITY CORONAL sons are for sale.

CONORA FARM

EDWARD C. HAAF, Owner — J. R. WELLER, Manager
PICKERINGTON, OHIO

Will Soon Be A. R.

Welcome In Forward's Sonny Boy

4 A. R. daughters

Sire: **LANGWATER FORWARD, A. R.**, sold two times for $15,000. This inheritance is in demand. SONNY BOY'S half-sisters have sold for up to $3,150.

His Paternal Granddam

LANGWATER CRESCENT
12447—606—E, 14432—735—BB
Full sister to Langwater Moonlight, A. R.

Dam: **MAPLEWOOD CONSTANCE**
13930—652—CC

SONNY BOY—is being bred to our **NOBLE VALOR, A. R.** daughters.
↓
SONNY BOY sons are for sale.

GROVE FARM • Marysville, Ohio

DEAN G. OVERLY & SONS

T. B. ACCREDITED No. 545491 — BANG'S ACCREDITED 4619

FIRESIDE CHAT . . .

A Bull with a LOT of the Best

SUN-BLEST FARMS LEVITY CZAR

Sire: **Charlescote Parson, A. R.**, herd sire at Larch Farm, Wenham, Massachusetts.

Himself

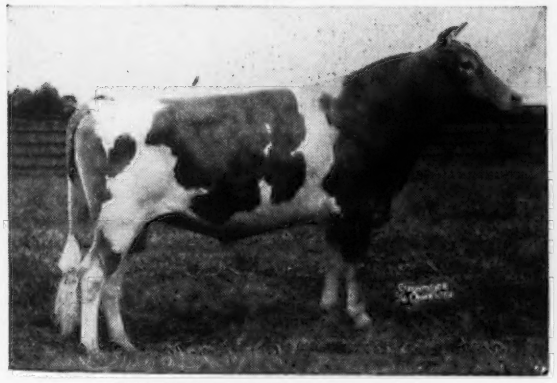

SUN-BLEST FARMS LEVITY CZAR

Dam: **Argilla C. Foam**
11899—649—GG
14543—808—EE
Former Class Leader
Sold for $2,500

His Full Sister

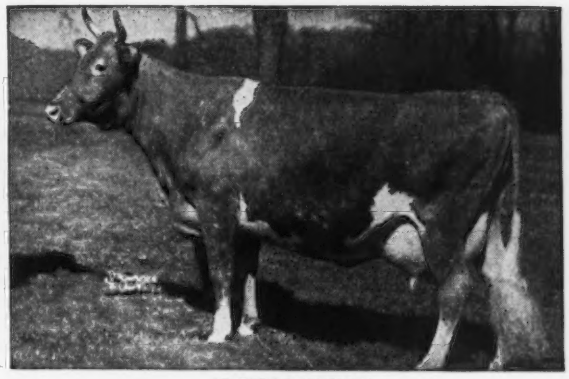

ARGILLA SPRAY
12335—571—G, 12426—614—EE
1st Prize 4-year-old, 1946 Topsfield Show. Sold in the Argilla Dispersal for $5,500 to McDonald Farms, Cortland, New York. Her daughter, Argilla Wave, sold in The Guernsey Sale, 1946 for $2,700. A daughter, Argilla Surf, sold for $3,200 in the Argilla Dispersal to Foremost Guernsey Association, Inc., Hopewell Junction, New York.

LEVITY CZAR—sons out of top A. R. cows of fine type.
Your inquiry is invited.

FIRESIDE FARMS • CLYDE, OHIO

HOWARD J. ZIEGLER AND SONS, Owners

WHAT A COMBINATION!!

A Henchman Out of A TWICE Excellent Colonel

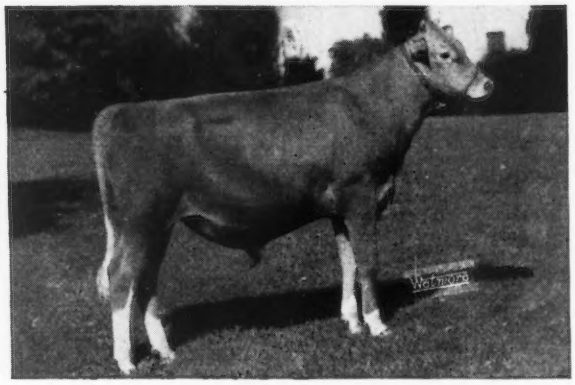

Franchester Handy Colonel

Born FEBRUARY 4, 1948

A half-brother sold for $1,875 in the 1949 Michigan State Sale. This Henchman blood is in demand.

The first 7 tested 2-year-old daughters of Colonel's sire average 12444—601.

HIS DAM

FLYING HORSE COLONEL'S PATSY
12089—641—Sr2—365
12733—659—Jr4—365
E '47-'48

HIS DAM'S PATERNAL SISTER

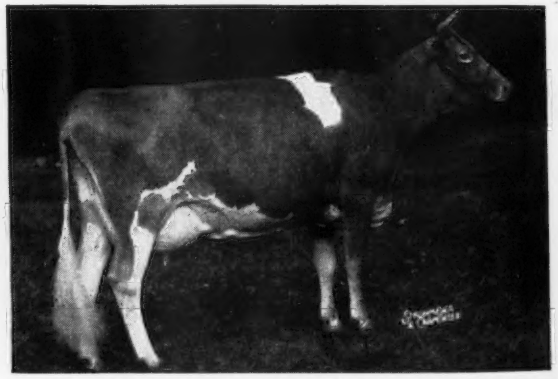

FLYING HORSE COLONEL'S DOROTHY
12622—664—Jr2—365C
Grand Champion, Topsfield, 1947, 1948. 1st Prize 3-year-old, National, 1948. Reserve Grand Champion, National, 1948.

AND WHEN YOU CONSIDER THAT COLONEL WILL BE BRED TO OUR DAUGHTERS OF **LANGWATER FORWARD, A. R.—WE AGAIN SAY—**"What A Combination." NO COLONEL SONS YET—**BUT** WE CAN OFFER A CHOICE SELECTION OF FORWARD SONS. Send for price and pedigree.

JAEBARDALE FARM • R. D. 1, Jefferson, Ohio

Address correspondence to:
PAUL R. BARGAR, BARGAR METAL FABRICATING COMPANY
1028 EAST 134TH ST., CLEVELAND, OHIO

Phone-GLENVILLE 2800
FAIRMOUNT 7528

The Vindicator-County Squire Blood Is Meeting With Buyers' Approval.

A Better Than ¾ Sister to our sire . . .

Green Meads Saturn

Sold in The Guernsey Sale for $1,275 (7th highest animal in the Sale).

SATURN is by Langwater Vindicator (2 daughters already over 676 as two-year-olds). He is out of Green Meads Lady Loma, 16810—738—Sr4—365C, a daughter of Langwater County Squire, A. R. out of a daughter of Langwater King of the Meads, A. R.

You can now add this valuable blood to your breeding program.

SATURN SONS FOR SALE

T. B. ACCREDITED . . . BANG'S ACCREDITED 152

KOKOSING FARM

R. D. No. 2 • MT. VERNON, OHIO

M. C. BOUTON AND O. A. MCKEE, Owners

Naturally we're pleased with the results of the McDonald Farms Sale . . .

48 head averaged $2,308

Our Breeding Program Is Tied Up With These Same Blood Lines That Made This Sale Tops.

1 . . . KENMAR HILLS PREDICTION'S SOLOMON
Traces to Prediction and King—the combination that sires show ring winners—sales tops.

2 . . . McDONALD FARMS HOLDEN
Traces to King. It was a King daughter that topped the McDonald Sale at $14,500.

3 . . . McDONALD FARMS HIGH LANDIS
Traces to Prediction and King

We will now sell . . . A choice selection of bull calves backed by these proved blood lines.

WILEMA FARMS

R. D. No. 3, FREMONT, OHIO

½ mile East of Fremont on U. S. Route 20

PAUL E. SCHEPFLIN, OWNER

A Jupiter Son Is Carrying On . . .

↓ He traces to Contentment and Faithful on the bottom line

***Presenting . . .* COLONIAL ACRES IRISH**

His Paternal Great Granddam

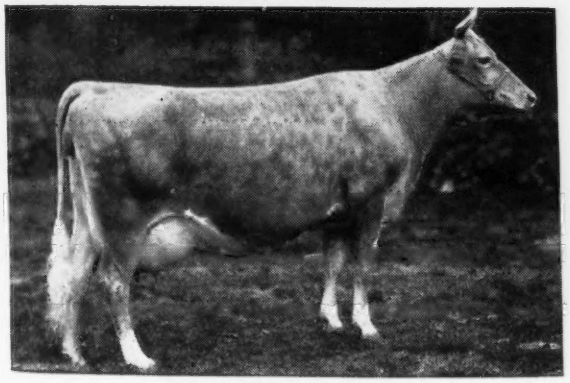

GREEN MEADS THELMA
12902—704—G, 13518—740—D
E '47
2 A. R. sons, 8 breeding sons, including Myhaven King, A. R., sire of Jupiter.

His Maternal Great Granddam

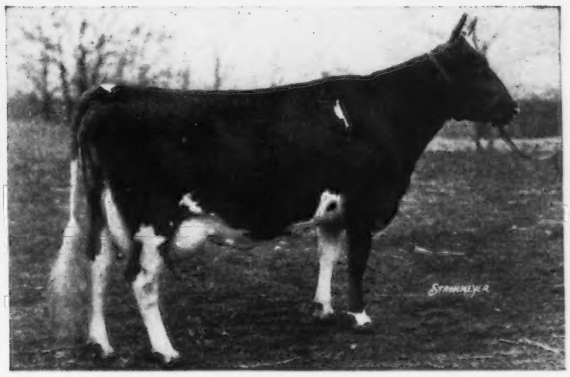

ROYAL'S CONTENTMENT
16696—815—A
3 A. R. daughters, 4 P. R. sons. Dam of Hardwick's Traveler, A. R., sire of Traveler's Pat of Summit Farm—dam of Colonial Acres Irish.

IRISH is by McDonald Farms Jupiter, a son of Myhaven King, A. R., out of McDonald Farms Fadelia, 13514—750—6yrs—365C. He is out of Traveler's Pat of Summit Farm that is on test as a 7-year-old and still making over 40 lbs. per day after 200 days on test.

Bull calves are now for sale. Send for prices and pedigrees.

Colonial Acres * R. R. 2, BLANCHESTER, OHIO

CARL W. KOEHLER, Owner

GEORGE MAHLERWEIN, Manager

WELCOME IN FARM

BANG'S ACCREDITED 323 . . . T. B. ACCREDITED 409752

3 — IN — 1

3 TOP COW FAMILIES — IN 1 FINE SIRE

McDonald Farms S. Liberal

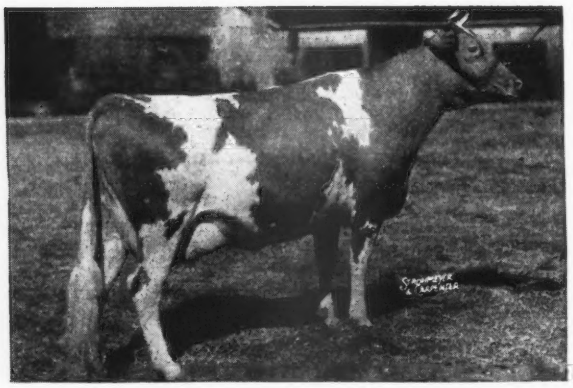

Brings In

Lady Augusta

His Dam

McDonald Farms Elcena
13079—624—G
15994—770—B
VG '47-'48

2nd Dam: **Douglaston Lady Augusta**
12106—607—E
E '47-'48
4 Excellent daughters

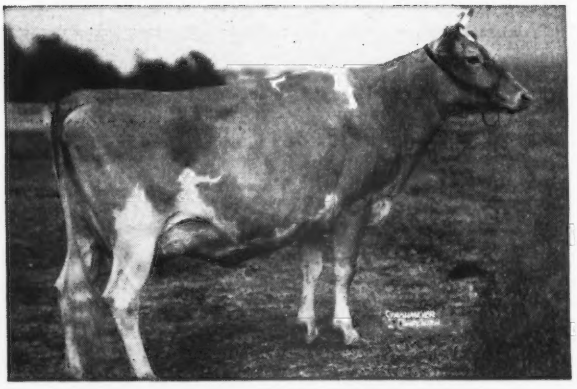

Florinda

His Paternal Granddam

Douglaston Coronation Queen
13860—803—DD
2 A. R. sons, 3 A. R. daughters

She is out of:

Green Meadow Florinda
11402—650—G
6 A. R. daughters

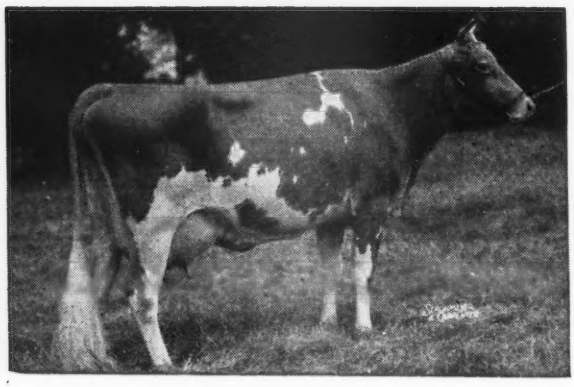

Melba

His Paternal Great Granddam

Green Meadow Melba
15342—963—Sr2—365C
National Record
1 A. R. son, sold for $30,000
6 A. R. daughters

S. LIBERAL is sired by McDonald Farms Steadfast, he sire of some top producing daughters in the McDonald herd.

Sons are for sale from top A. R. cows—strong in the best Langwater blood.

W. W. McKITRICK & SON, STATION B, COLUMBUS, OHIO **Farm is located at DUBLIN, OHIO**

THAD M. BYERS, Owner
M. G. CARTER, Manager

T. B. Accredited 545359
Bang's Accredited 10120

Phone LAwndale 4258

Byers Guernsey Farms

"BUY A BYERS GUERNSEY"

Home of ACE and KING

2800 north cassady avenue
columbus • eleven • ohio

Here Is One...

CHUCK FULL OF CORONATION — LEVITY

CLASS LEADERS — POPULAR BLOOD — BREEDER ACCEPTANCE

Bull Calf — Born: January 11, 1949

Sire:
GARDENVILLE ROSE KING
Service sire at Sterling Farms, Inc.

Dam:
STERLINGOLD PRINCESS BRENDA
On test looks like 500 as Jr2—305—3x

Pine Manor King Melody Master
Sold $6,100
17 A. R. daughters
2 over 700, 4 over 600
3 progeny sold av. $9,000

Pine Manor Courtesy
Sold for $20,000
2 sons sold for $19,000
VG '47-E '48
Made 653 lbs. fat as a 4-year-old.

Coronation King of Pine Manor
Over $200,000 worth of progeny sold
58 A. R. daughters

Coronation Melody
Died after calving as 2-year-old.
1 A. R. son
Sister to Coronation Melba 804—GG

Coronation Count
45 P. R. Progeny
1 over 700, 9 over 600

Pine Manor Crown Jewel
11416—669—G
14550—833—DD
6 progeny sold $37,400

His Maternal Granddam

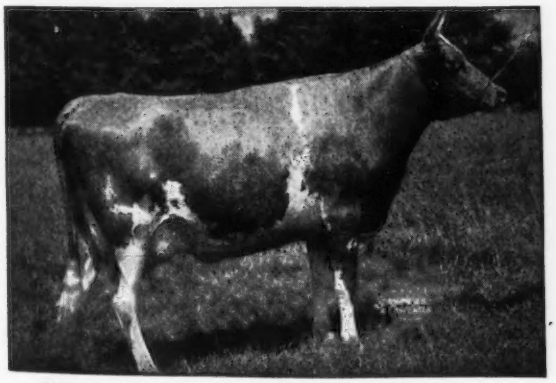

RIEGELDALE MAJESTY'S BUTTERCUP

Normandy Levity Prince
9 A. R. daughters
Sterlingold Princess Lida
14866—703—Jr2—365
5 progeny sold av. $2,575

Riegeldale Majesty's Buttercup
10000—570—GG
15272—907—Jr3—365C
5th Place
1 A. R. daughter
VG '47
2 sons sold for $3,000 and $2,500

Coronation Prince Steadfast
35 A. R. daughters, 8 A. R. sons
2 over 700

Coronation Levity Gem
11431—607—G
12745—647—B
1 A. R. son, 1 A. R. daughter

His Majesty of Bournedale
40 A. R. daughters
2 over 900

Quail Roost Cherry Blossom
10627—604—F
2 A. R. daughters

This calf is fawn and white, very straight and dairy looking.
Send for price and complete pedigree on this good
LEVITY—MELBA—JEAN DU LUTH-bred sire.

STRONG FOUNDATIONS ARE BUILT WITH THE RIGHT KIND OF FEMALES

Such A Cow Is

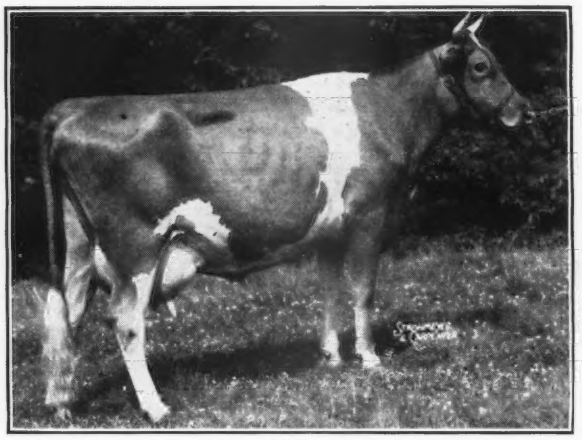

RINGOLD DIANA
13236—653—Jr2
A daughter of Broadland Baronet, A. R.
out of Ringold Delores, A. R.

Diana comes from a proved cow family.
She is a full sister to
RINGOLD DELIGHT
12608—664—Jr2—365C
RINGOLD DORINE
13865—698—Sr2—365C

A choice Selection of Bull Calves By Well-Bred Sires Out Of Cows Like DIANA and others.

OLLASSES FARM – Novelty, Ohio

T. B. ACCREDITED 545516—OHIO BANG'S ACCREDITED 10594
FRANCIS GINN, Owner
LAWRENCE BRININGER, Manager

As Nice As Anyone Could Want

GAYOSO PHIL'S HOLLISTAR

Sire: **Gayoso L. Philosopher**, a son of Chinquapin Philosopher from the best LEVITY blood.

His Paternal Granddam

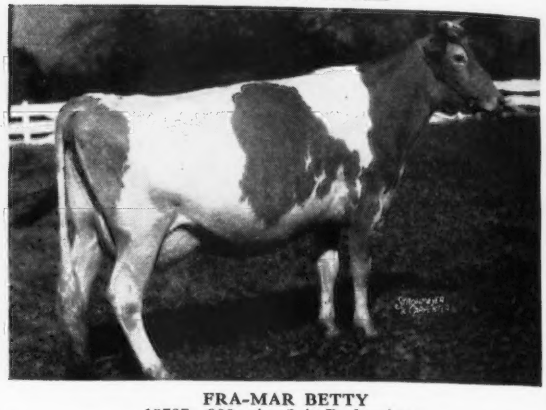

FRA-MAR BETTY
18787—900—A. 2 A. R. daughters

Dam: **Rockingham Hollidame**
15066—766—A. A daughter of Rockingham Prince Hollistar, A. R.

2nd Dam: **Rockingham Mistletoe**
14294—588—AA. 5 A. R. daughters

The **PHIL'S HOLLISTAR** daughters are exceptionally nice. Mostly they are out of CURVING HILL ROYAL PRETOR daughters. **PHIL'S HOLLISTAR** sons for sale from good A. R. cows.

T. B. ACCREDITED NO. 477760—BANG'S ACCREDITED NO. 4019

BRAE BONNIE FARM

1 mile south Route 36 on Route 721

ALLEN L. GIBBONEY, Owner R. D. No. 2, BRADFORD, OHIO

We Recommend the **LIBERATOR DAUGHTERS**

GAYHEAD'S LIBERATOR, A. R.

A proved Green Meadow sire going to both Green Meadow Coronation King and Prince.

A Liberator Daughter

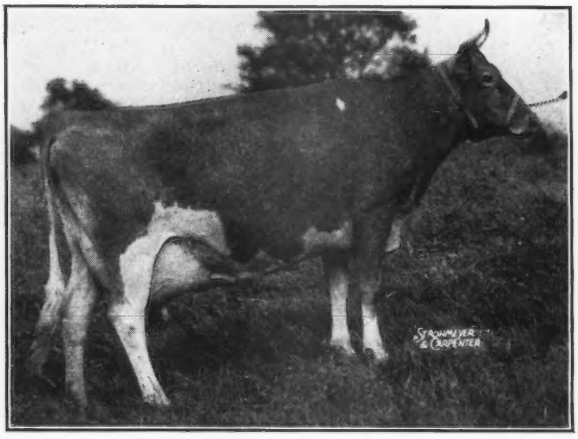

FAIRVIEW'S BEAULAH
10714—510—5yrs—365C
On retest 9289—432—8yrs—HIR in 337 days.

20 **LIBERATORS** in the herd besides BEAULAH.

These are the kind from which to select your future herd sire.

BULL CALVES by Bethany Wistar's Ambassador out of LIBERATOR daughters.

T. B. ACCREDITED 96263—BANG'S ACCREDITED 118

FAIRVIEW'S FARM - Ostrander, Ohio

WALTER HICKOK, OWNER

Guernsey Pedigree Specialists

Established in 1915

Pedigrees and catalogs in all forms and sizes

Number of Ancestors	Size of Blank	Typewritten (Two Color) 1 copy	Ditto 10 copies	(Two Color) 20 copies
14	8½" x 11"	$1.25	$1.75	$2.25
14	14" square	1.75	2.00	2.50
30	14" x 16"	2.00	2.50	3.00
30	4¼" x 7¼"	1.00	(pocket loose-leaf)	
62	14" x 17"	3.25	3.75	4.25

Carbon copies of any of the above $.25 additional

124 17½" x 23½" 7.50
(On cardboard, suitable for framing).

NOTE: On all ditto pedigrees, 10 or 20, there is no additional charge for master copy.

In ordering pedigrees, please furnish name and herd book number and date of birth of animal to be pedigreed, as well as name and herd book number of sire and dam and grandsire and granddam on both paternal and maternal sides.

Send for samples and prices direct to

Ithaca Sales and Pedigree Company
513 North Tioga St., Ithaca, New York
Telephone 3522

Naturally we're pleased...

The half-sisters to our sire

Horse Shoe Conrad's Asterbilt

Are Coming Through At the Pail—In The Sales Ring

Typical Paternal Half-Sisters To Asterbilt

HORSE SHOE CONRAD'S LILLIAN
17793—933—Sr4—365
15899—783—Sr3—365
HORSE SHOE CONRAD'S DAFFODIL
12880—712—Jr2—365 (pending)
HORSE SHOE CONRAD'S ALBERTA
13050—659—Sr2—365
HORSE SHOE CONRAD'S SWEETFERN
13687—655—Jr2—365C
BASQUAERIE MAID MELBA
12759—651—Jr2—365C
HORSE SHOE CONRAD'S LELAH
12791—643—Jr4—365
HORSE SHOE CONRAD'S KITTY
12882—635—Jr2—365C

Typical Paternal Half-Sisters to Asterbilt

HORSE SHOE CONRAD'S AFFINITY
$2,100
HORSE SHOE CONRAD'S CROTON
$2,000
NORTHERN CONRAD'S MOLLIE
$1,550
NORTHERN F. LEADER
$2,250
NORTHERN CONRAD'S LUPIN
$1,500

ASTERBILT is sired by Riegeldale Emory's Conrad, A. R., a son of Riegeldale Melba's Emory, A. R. ($30,000) and out of Douglaston Charlotte, 15429—748—A. **Traces to Melba and Levity.**

A Proved Female Line . . . Depth of Breeding . . . Proved Production

ASTERBILT is out of Beacon Hill Aster, 13243—681—A—2x, 18074—880—A (**2 A. R. daughters including one with 2 former Class Leading records**). Next Dam: Beacon Hill Gardenia, 14198—709—A, 3 A. R. daughters—**2 over 880, all over 600.**

HIS SONS FOR SALE

We will also occasionally sell a few females.

Send for our sales list.

BRANDTJEN FARMS • ***Farmington, Minnesota***

BERT SCHWINGHAMER, SUPERINTENDENT OF CATTLE

LOOKOUT VALLEY FARM

Lake Geneva, Wisconsin

JUST LIKE HER DAM

Chevalier Virginia's Vickey

makes one record after another.

Her first record, 10110—568—Sr2—305C—914, Wis. Champ. She just completed, 13249—763—Sr3—365—1095.

Vickey is due July 22 to the service of Curtiss Candy Levity Hero, and will be retested. You should see her daughter by Hero—**She is tops.**

•

KEEP THIS IN MIND

If the calf due July 22, is a bull he will be for sale.

Come and see this cow family.
Then leave your order for your next herd sire.

•

"Looking Forward With Lookout Valley"

WILLIAM Y. GILMORE, JR., Owner

GERALD M. JENKINS
Manager

THORVAL HAUG
Herdsman

ECHO FARM

Huntington Long Island New York

Our consignment to

25th Glenburnie Sale, July 22

1. **ECHO FARM'S GLAMOR** dropped May 20, 1947. Due to freshen with first calf July 17, 1949. A granddaughter of Landhome Butterfat Alice, 17726—965—Jr4—365C, Class Leader 4th place.
2. **ARBOBESS P. DOLLY** dropped May 21, 1945. 6025—316—Jr2—305C—610 T. M., 6335—315—Sr2—305C—610 T. M. (pending).
   Due to freshen June 23, 1949.
3. **ROSE-ANN BUTTERFAT'S GOLDEN** dropped February 10, 1944. 8848—391—Jr2—305C—610 T. M., 8999—376—Jr3—305C—610 T. M.
   Due to freshen July 29 to Runnymede Thunderhead.

Plenty of milk from these—all vaccinated.

We recommend that you look them over closely

HERD FULLY ACCREDITED

DR. AND MRS. JOHN BRINKMAN, Owners

ARTHUR NEWTON, Herdsman

Telephones: Huntington 2176 and 5064J

A Prince Son Out of a Top Daughter of Douglaston Prince Royal...

Pebble Hill Prince Royal

Born April 11, 1949

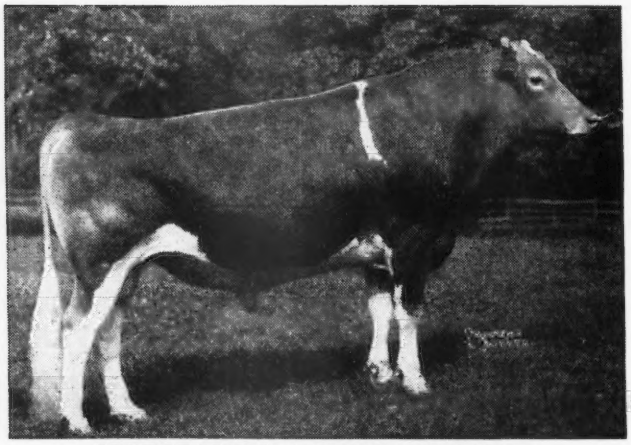

NORMANDY LEVITY PRINCE

HIS SIRE

PRINCE has done a fine job at Sterling Farms, Inc. and is doing well for us. His daughters milk good as two-year-olds and give every indication of high production as they develop. Refer to page 1189 of the April 1, 1949 Journal for his extended pedigree.

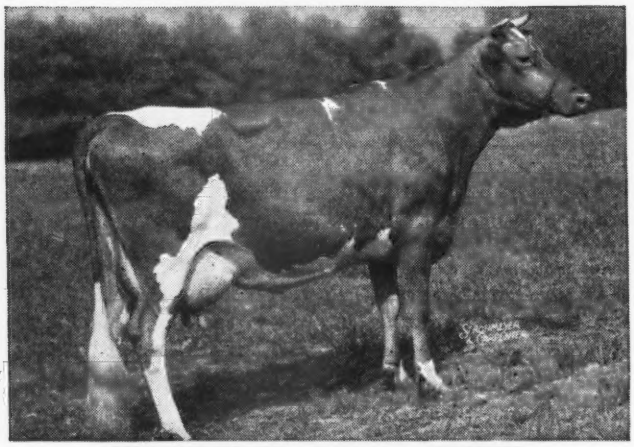

KITCHENER ROYAL JEWEL

HIS DAM

ROYAL JEWEL has two Advanced Register records—14196—803—CC and 13478—744—7yrs—305C on twice-a-day milking. She has two A. R. daughters, one pictured below. Her dam has 6 A. R. daughters, one a Class Leader with 17785—1035—8yrs—365C. Her sire, Douglaston Prince Royal, has 14 P. R. sons and 51 A. R. daughters, including the holder of the National Record as Sr4—365C of 1083 lbs. of fat.

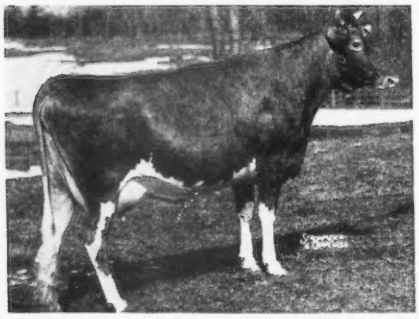

STERLINGOLD PRINCESS JITA

HIS FULL SISTER

PRINCESS JITA has made an Advanced Register record of 537 lbs. of fat as a two-year-old and is on retest looking like 700 lbs. of fat as a three-year-old. She classified Very Good in 1947 and 1948.

THIS CALF SHOULD PROVE A GOOD INVESTMENT.

CALFHOOD VACCINATED

Hill Farm

FULLY ACCREDITED

DOYLESTOWN, PENNSYLVANIA

~~STOP~~ THE MUSIC START

HERE COMES KENVER FARM

WITH

FRANCHESTER P. PERFORMER

Sire: GAYOSO LEVITY PEER
Dam: SECRET'S RADIANCE
14355—758—Jr4—365, VG '47

Sons now arriving out of A. R. cows.
Could you use one in your herd?

KENVER FARM
on State Rd. 37—5 miles south of NOBLESVILLE, INDIANA

MR. AND MRS. KENNETH SMOCK, Owners
RUSSELL TIPTON, Manager
Phone: Fishers, Indiana

Follow Our Breeding Program With These Two Sires

PINE MANOR KING'S ROYAL
44 A. R. daughters

Sire: CORONATION KING OF PINE MANOR, A. R.
58 A. R. daughters
Grandsire: Coronation Rose King
34 A. R. daughters
Granddam: Green Meadow Minuet
14433—708—A
17716—864—A

Dam: FLORHAM CRYSTAL
15532—847—EE
17716—966—AA
Her ¾ sister has 846—G, 1013—A
Grandsire: Langwater Country Gentleman, A. R.
Granddam: Florham Dolly
15379—834—A
Her full sister has 935—A
Her dam has 825—BB

KING'S ROYAL'S full sister
Pine Manor King's Romance
11376—551—G
14061—696—Sr4—365
17190—896—7yrs in 343 days

SUN-BLEST FARMS CRYSTAL PRINCE

Sire: LANGWATER VICTORY
Double grandson of Langwater Moonlight.
Grandsire: Langwater Corsican, A. R.
22 A. R. daughters
Granddam: Langwater Golden Bloom
14026—878—A
15178—1005—A

Dam: SUN-BLEST FARMS ORCHID E '47
17131—787—F
¾ sister-in-blood to ROYAL
Grandsire: Pine Manor King Kenfleur, A. R.
Granddam: Pine Manor Orchid
11420—599—GG
13412—656—A
A. R. daughter, Sun-Blest Farms Crystal, 13182—612—Sr2—365C—3x.
A daughter of Florham Crystal.

We have 2 sons to OFFER by PINE MANOR KING'S ROYAL

BULL CALF Born: March 14, 1949

Dam: OWEN'S PLACE GLADYS
8844—461—FFF
9964—558—DDD
9192—557—Sr4—305C
Her Dam: 528—GHI, 628—DD, 769—B. All on 2x milking. Lifetime 105477 Milk—5485 Fat—10yrs—2x.
*Her Granddam: 752—AHI, 614—AAA, 592—AAA, 681—A, all on 2x milking consecutive. Lifetime 155542—7456—15yrs—2x.

BULL CALF Born: March 18, 1949

Dam: OWEN'S PLACE ADMIRAL'S MIRTH
7765—374—Jr2—305C—2x
8843—398—Jr3—305—2x
Her Dam: 8405—401—FFF
Her Granddam: 10534—510—AAA

*Mamie of Owen's Place. She is in both pedigrees. Her family will be in our September 1 advertisement.

Both are Priced Reasonably

ACCREDITED — NEGATIVE

DIETRICH FARMS, INC. ✦ ***Bremen, Indiana, on U. S. 6***

OWEN H. DIETRICH, Manager

We Are Indeed Proud to Offer This One

Chedco Hector Lad

Born: NOVEMBER 13, 1948

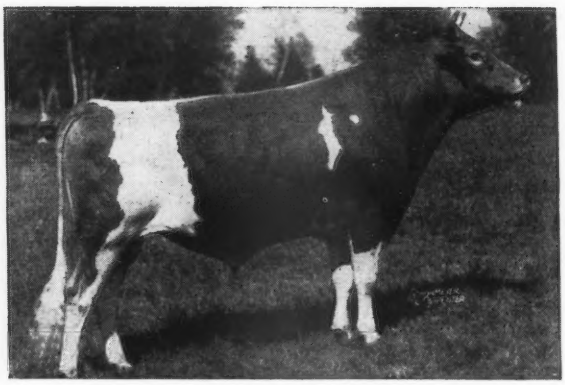

His Sire

CHEDCO CAPTAIN
13 nearest dams average 14217—735

Sire: **Chedco King of the Meads, A. R.**
A son of Langwater King of the Meads, A. R.

Dam: **Chedco Laurel**
13019—684—D
15895—823—7yrs—365C

A daughter of Chedco Coronation King, A. R. and a full sister to Chedco Narcissus, 14021—716—Sr4—365C.

CAPTAIN traces to 2 great cow families. He is a paternal grandson of Green Meadow Wistaria, 15963—807—A (3 A. R. sons—6 A. R. daughters). Through his dam, he traces to Imp. Westeria's Ruth, 17348—882—AA (1 A. R. son—4 A. R. daughters).

The first CAPTAIN daughter is on test with 3243—141—Jr2—HIR in 89 days.

His Dam

CHEDCO LADY SUPREME
14273—618—FF
17269—697—5yrs—365C

A daughter of Chedco Advance, A.R.

2nd Dam: **Langwater Venus**
19999—1011—Sr3—365
National Record

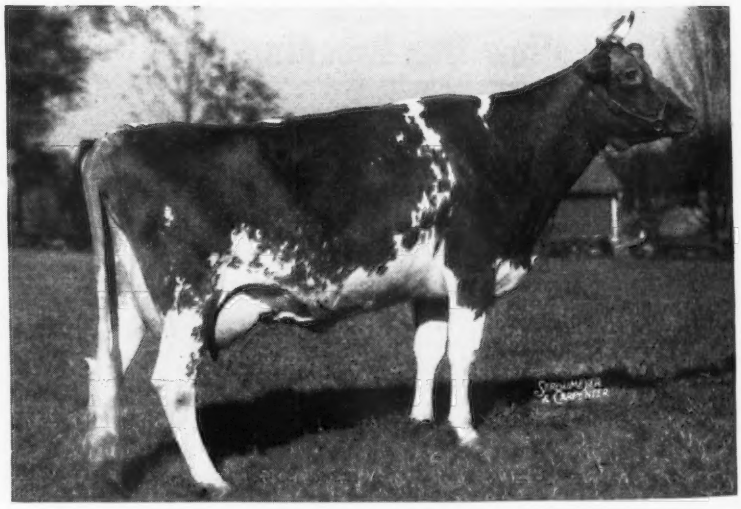

We feel confident CHEDCO HECTOR LAD can do a good job in almost any herd.

We are pleased to offer him and recommend him whole heartedly.

Send for price and full information

Federal Accredited No. 100024 . . . State Bang's Free No. 20

Chedco Farm

On Route 62 - Berlin, Mass.

DELBERT FOX, Herd Manager

Telephone: Berlin 70 or Berlin 10-5

C. E. COTTING, *Owner* - **50 FEDERAL STREET - BOSTON, MASS.**

Cloverluck Cardinal

Born: FEBRUARY 9, 1947

Sire: DEFENDER OF WARE, A. R.
9 A. R. daughters include:

GREENWAY QUEEN BESS, 11539—623—Sr2C
GREENWAY QUEEN MIRTH, 11887—581—Sr2
GREENWAY QUEEN PRIMADONNA, 12072—543—Sr2
CLOVERLUCK BLUEBIRD, 11326—539—Jr2—305C—3x
GREENWAY QUEEN OF JOY, 11038—520—Sr2.
Sold for $860, topped cows in 1948 New England Sale.

Defender is by Langwater Hilarity, A. R. out of Blossom of Ware, 19154—999—A. Last 3 records over 950 lbs. fat. 4 A. R. records average 17165—911.

Dam of:
COUNTY BUD OF WARE, 14876—808—B
GREENWAY SUNBLOSSOM, 13313—706—F
GREENWAY COUNTY GOLDEN BLOSSOM, 13082—630—Sr2—365C

Dam: CLOVERLUCK PANSY
9463—505—DDD—2x, 10025—548—BBB—2x
Traces to Langwater Pharaoh, A. R. and Langwater Merrymaker, A. R.

We have six paternal half-sisters to CARDINAL now on test as 2-year-olds, 365—3x, and doing nicely. A few of them have given us bull calves, sired by CARDINAL, and accordingly double grandsons of Defender. These calves are for sale at reasonable prices, and we believe them most attractive.

◆ ◆ ◆

CLOVERLUCK FARM

Pepperell, Mass.

ACCREDITED . . . VACCINATED

JAMES MOTT HALLOWELL, Owner — ROBERT B. SIMPSON, Manager

Housatonic Farms, Inc.

SOUTHBURY, CONNECTICUT

Something New has been added

to be

A JUNIOR sire

Flying Horse Rose's Phil

Born: AUGUST 22, 1948

1st prize bull calf at the recent 1949 spring show at Topsfield, Massachusetts, where all Jr. bull classes were won by sons of Argilla Royal Philosopher.

His dam is that grand old matron:

FLYING HORSE ROSE
16650 milk—906 fat—AA

Thus making our new sire a half-brother of the National Champion, Flying Horse Royal Rose, 22558 milk—1154 fat—5yrs—365C.

It is our belief that this calf is bred right to improve our herd in both type and production.

We invite you to visit the herd and see this youngster.

HAROLD M. CATON, Manager — KARL HUTTER, Herdsman

LYNBROOK FARM ✦ *Southboro, Massachusetts*

Goes to Orchard View Reliance—Top and Bottom and ties in our 2 greatest cow families.

PRODUCTION — TYPE — LONGEVITY

Lynebrook Cherub Supreme

7 nearest dams average 13218 Milk—772 Fat

Sire

LYNBROOK HANNABUL, A. R.

11 A. R. daughters—10 over 500, 8 over 600, 3 over 700, 1 over 800 lbs. fat.

Out of a daughter and by a grandson of Orchard View Reliance. His daughter, Lynbrook Cherry Larkspur, was Senior and Grand Champion, Topsfield Spring Show, 1947.

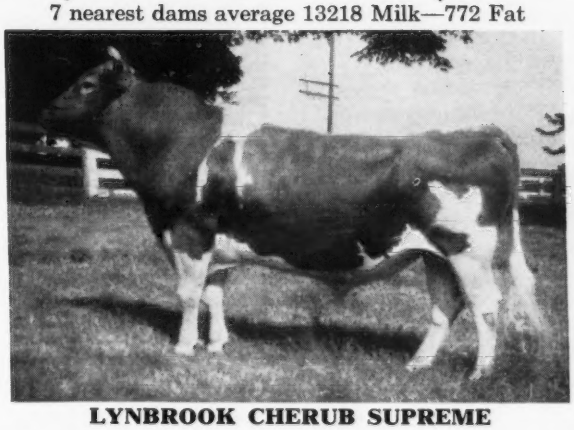

LYNBROOK CHERUB SUPREME

Dam

ORCHARD VIEW MELODY

12719—729—D
15194—923—BB, former National Record
10159—524—18yrs—365—2x (pending)

20 years old May 7, 1949. 17 calves—1 set twins, 11 heifers.

A daughter of Orchard View Reliance.

Cherub Supreme's oldest daughters are of breeding age. They are the kind we like. We can ▼ recommend **Cherub Supreme's sons.**

It is not easy to get this great **Cherub** breeding today.

For Sale—His son, born November 23, 1948—7 nearest dams ave. 14066 milk—821 fat.

FEDERAL ACCREDITED 227879—VACCINATED

MRS. PAUL A. STEPHEN—OWNERS—MISS MARCIA E. GEORGE

CARL C. DOANE, Herdsman — GORDON SHORTSLEEVES, Manager

A Dairy Bull - to be heard from soon

Coldspring's Noble's Charmer

Born: SEPTEMBER 13, 1947

His Dam

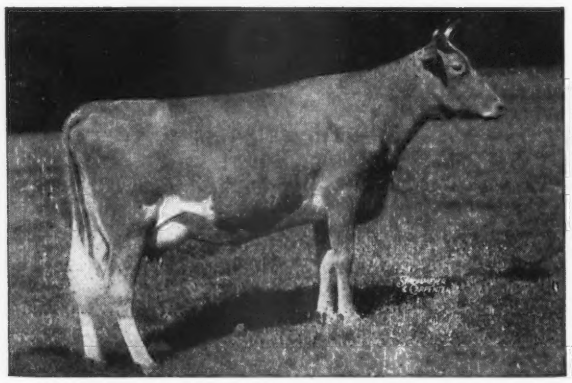

COLDSPRING'S ROMULUS' CORA
12408—700—GG
14308—744—CC

His Paternal Sister

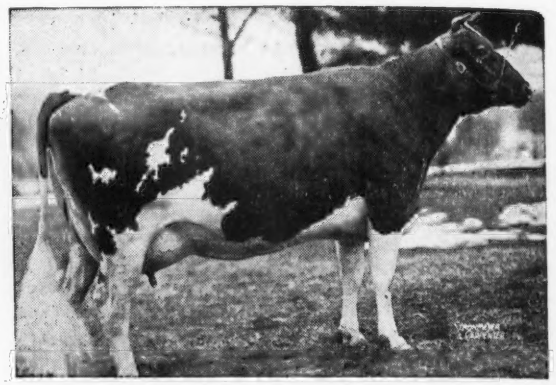

COLDSPRING'S NOBLE'S VANTIY
12479—571—Jr2—365C
14478—640—Sr3—365C (pending)
On retest milking up to 70 lbs. daily, E '47-GP '48 (in our herd).

Two Maternal Sisters to Charmer

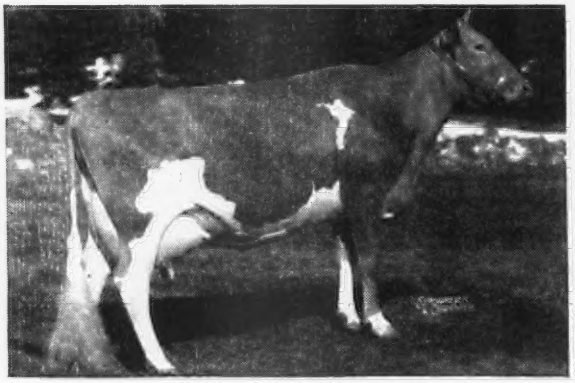

COLDSPRING'S HARDWICK'S CORA
11108—574—GG
15732—819—Sr4—365, VG '47

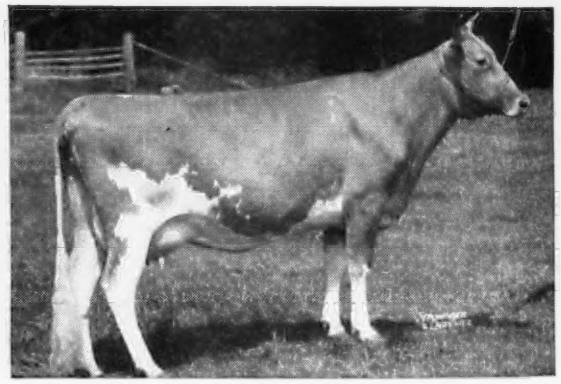

COLDSPRING'S HARDWICK'S COLSIA
15947—772—C

Sire: **COLDSPRING'S ROMULUS NOBLE, A. R.,** a son of Langwater Romulus, A. R. and Coldspring's Hardwick's Beauty, 17614—824—6yrs—365, E '47-'48. She is out of Vallevue Butterfat Beauty, 16578—831—A, 18914—937—AA, E '47-'48, 3 Excellent daughters.

NOBLE'S CHARMER—has been bred to some of our best cows.

LLAN FAIR FARMS · Pine Grove, Pennsylvania

Farms located 10 miles southwest of Pottsville, Pa. near Freidensburg (Pa. Route 443)

Telephone Auburn 24R24

WILLIAM L. JONES, Owner

HARVEY C. DREIBELBIS, Manager

EYES RIGHT

Attention!!

Visitors Are Enthusiastic About the Get of

Silver Forest Attention, A. R.

AND IT IS LITTLE WONDER THAT THE ATTENTIONS ARE SHARING THE SPOTLIGHT AT OUR FARM.

LOOK

AT THE THREE NEAREST DAMS ON THE BOTTOM LINE OF ATTENTION'S PEDIGREE.

His Dam

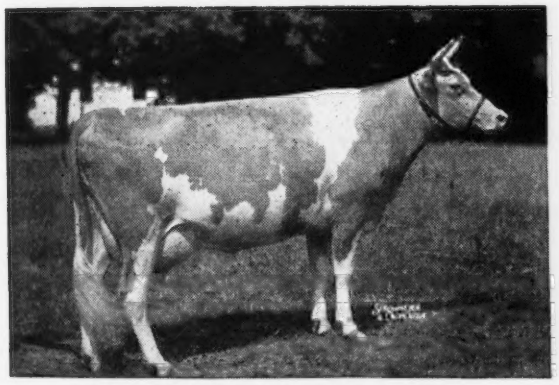

LANGWATER MAY BLOSSOM
11324—585—DD
14248—724—B

Sold for $3,500.
1 A. R. son, 3 A. R. daughters

His Maternal Granddam

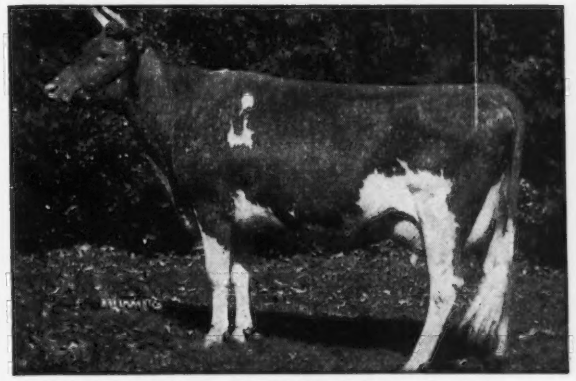

LANGWATER COUNTRY BLOSSOM
11936—607—G
15080—729—AA

2 A. R. sons, 5 A. R. daughters include Foremost Quaint Lady, 16418—740—6yrs—365C, 17049—733—7yrs—365, sold for $15,000, E '47-'48.

His Maternal Great Granddam

LANGWATER COUNTRY FLOWER —▶
15106—790—A

3 A. R. daughters, 4 A. R. sons, 4 granddaughters and 4 grandsons sold for $101,000.

You can add this proved—valuable—popular blood to your breeding program through an ATTENTION son out of a Langwater Merry Pal, A. R. or Langwater Grenadier, A. R. daughter.

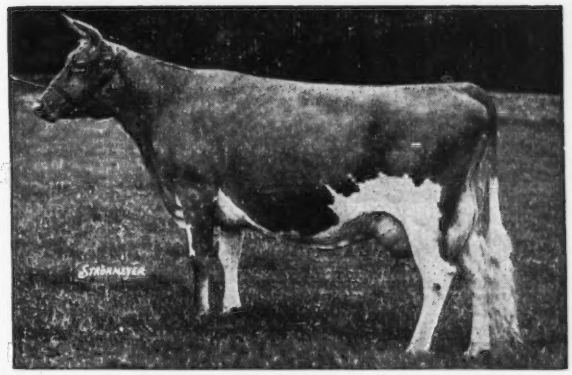

WHITE HALL FARM - Brockport, New York

FEDERAL ACCREDITED HERD NO. 203167 . . . STATE BANG'S FREE NO. 956

FRED H. GORDON, Owner — ELMER ASH, Manager

Weber County Guernsey Breeders' Association	BEN LOMOND FARMS	C. A. Ferrin, Owner	Ogden, Utah
	CANYON VIEW FARM	Fred Schoss, Owner	R. F. D. 4, Ogden, Utah
	CHADWICK FARM	Joseph A. Chadwick, Owner	North Ogden, Utah
	MIRA LOMA FARM	C. J. Smout, Owner	R. 3, Ogden, Utah
	MARI-MAC FARM	J. Mack Rasband, Owner	North Ogden, Utah
	SANLYNN FARM	Dr. O. S. Daines, Owner	R. 1, Ogden, Utah
	SUN SHINE VALLEY FARM	J. Earl Felt, Owner	Huntsville, Utah
	WEBER CENTRAL DAIRY		Ogden, Utah

Introducing . . . WANDAMERE ARBITRATOR

Owned jointly with Joseph A. Chadwick, Chadwick Farm, North Ogden, Utah

Sire: **WANDAMERE CORRECTION, A. R.**

Sire: Chicona Borkman, A. R.

Dam: **Grangeville Hope's Phyllis**
12909—707—BB
14018—743—A
2 A. R. sons—2 A. R. daughters
This inheritance has helped a lot of breeders.

Dam: **ANN VERONICA OF CHICONA**
11798—643—GG

A daughter of Chicona Verner, A. R., he with many good producing daughters and an own son of **LANGWATER TRAVELER.**

ARBITRATOR is a full brother to Wandamere Correct Ann, 13305—716—Sr4—365.

Daughters all look good. The oldest, Peach of Sun Shine Valley was 1st Junior Yearling and Junior Champion at the Weber County Spring Show at Plain City and the Utah State Fair in 1948. Also 1st Junior Yearling at Eastern Idaho State Fair in 1948.

SONS are for sale from good producing dams.

SUN SHINE VALLEY GUERNSEY FARM
Huntsville, Utah

J. EARL FELT, Owner

1904 Fritzlyn Farms 1949

SELDOM DO YOU GET A CHANCE TO BUY A BETTER BRED BULL CALF

One of our best . . . A King out of a Genius

For Sale . . . FRITZLYN KING'S GENE—Born OCTOBER 11, 1948

His Sire

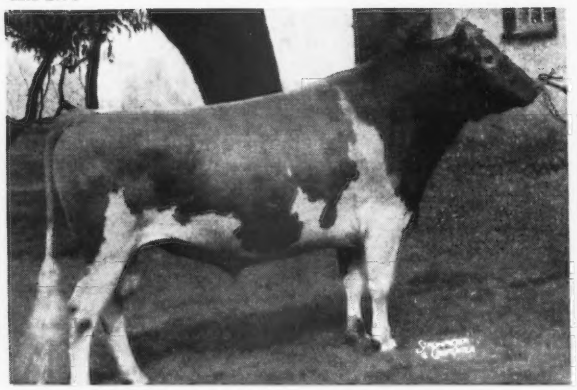

ANTIETAM GYPSY KING, A. R.
3 nearest dams average 14943—787
6 nearest dams average 15026—767
14 nearest dams average 14965—750
Sire: LANGWATER VAGABOND, A. R.
Dam: VALLEVUE COUNTRY COLLEEN
14433—689—GG
A daughter of Countryman, A. R.
31 A. R. daughters. He traces 6 times to Langwater Steadfast, A. R.

His Dam

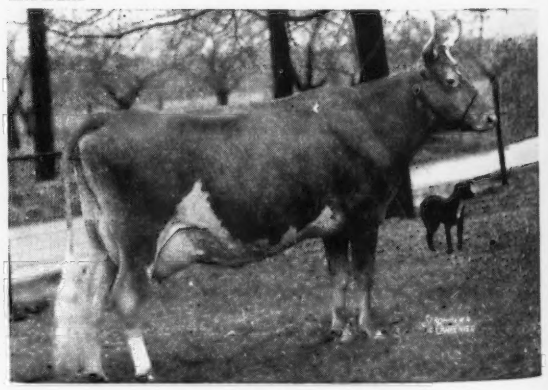

FRITZLYN GENELITE
12916—618—C; 13501—632—A
3 A. R. daughters
Sire: FRITZLYN GENIUS, A. R.
A daughter, Fritzlyn Genuine, former State Champion with 14648—745—EE. Her 3 A. R. dams all over 700 lbs. fat.

GENE represents some of our best breeding and we feel confident he is worthy to head a top herd.
Send for priceand pedigree.

FRITZLYN FARMS • Pipersville, Pennsylvania

WM. F. FRETZ, Prop. *Federal Accredited 43770 ∴ Bang's Free Certificate 485* G. E. LeWORTHY, Manager

Picture taken at 20 months
LANGWATER PERICLES
He is out of FOREMOST LABELLE.
17716—801—AA

SHAWNEE SPRINGS FARMS

MONROE, MICHIGAN

Proved Popular Inheritance

Picture taken at 18 months
LANGWATER ROYALTON
He is out of LANGWATER CORA.
15653—710—D

Offering Two Young Sons of — LANGWATER PERICLES

His Sire
LANGWATER PETER, A. R.

A sire of top production
ENDEAN HIBERNIA, 16421—904—Jr3—365
Class Leader 4th Place
CHARLESCOTE PROGRESS, 18557—894—Jr3—365
Class Leader 5th Place
CHARLESCOTE PEGGOTTY, 16098—918—D

His Dam
FOREMOST LABELLE

14554—657—GG
17716—801—AA
Half-sister to Foremost Lida, 15537—826—Jr2—365C, Class Leader 6th Place, 17674—962—Jr4—365C, Class Leader 4th Place

No. 317
Bull Calf Born: May 1, 1949

Dam: BLAKEFORD MINUET
11624—482—GG, 11727—505—AA
A Langwater Ambassador daughter.
2nd Dam: BLAKEFORD MIGNONNE
10683—551—GG
A Langwater Reveller daughter.
This youngster writes a SOLID Langwater pedigree.
The nicest heifer in our herd—not for sale, due to freshen in July—is a full sister to this bull calf.

No. 318
Bull Calf Born: May 9, 1949

Dam: SHAWNEE SPRINGS MAUDE
10509—556—GG
12081—645—B
A daughter of Ultra May's Neptune, A. R.
She is one of the best type cows in our herd.

Send for prices and complete pedigrees on this good pair of PERICLES sons.

T. B. ACCREDITED NO. 546036 . . . NEGATIVE TO BANG'S 9945

W. H. EICHBAUER, Owner **"On Historic River Raisin"** NELSON BUTCHER, Herdsman

HERE IS THAT BULL

The Sire of the Top at the 1949 Classic

(see page 495, June 1 Journal)

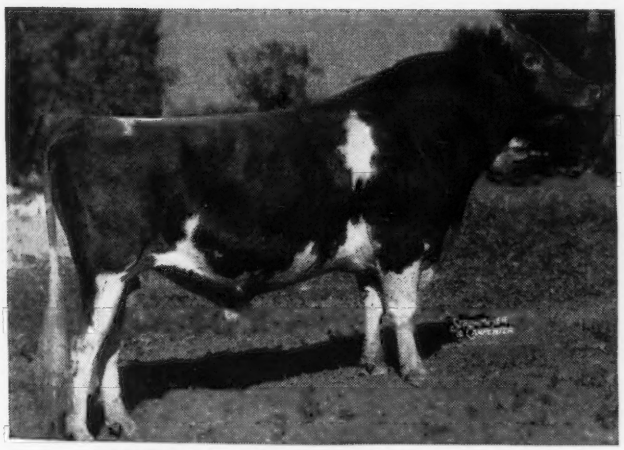

SURROGATE'S LUBAS OF ADOHR
16 A. R. daughters including, Adohr Lubas' Calico, 18222—1027—Sr4—365C, Class Leader 4th Place.
A sire of production and good type.

Sire: LANGWATER SURROGATE, A. R.
15 A. R. daughters, 3 A. R. sons.
3 from 806 to 875 lbs.
2 from 719 to 757 lbs.
2 with 605 and 684 lbs.

Dam: CHUCKANUT LENA
12559—756—C
Lena is out of **Chuckanut Linneta,** 13156—823—Jr2—365C, Class Leader 7th Place, Gr. Ch., W. Wash., 1933. 3 A. R. daughters all over 700 lbs., 1 P. R. son.

He has always done a good job. His daughters produce. His progeny sell.

What more can anyone ask? Why not add this proved blood to your breeding program through a LUBAS son.

ADOHR FARMS - Camarillo, California

T. A. KNIGHT, Farms Manager J. L. ELLIOTT, Herdsman

Sanfadair Farm

OFFERING FOR SALE . . . A Bull Calf . . . *Sanfadair Levity Premier*

Born: October 13, 1948.

Sire: **GREEN MEADS LEVITY ACE,** a son of **Green Meads Levity King** ($15,000) full brother to **Green Meads Queen Snowfll,** 17220—758—FF (former Class Leader) and **Green Meads Queen Snowflake,** 11362—614—B. He is by Langwater King of the Meads, **104 A. R. daughters,** 85 over 500 lbs. fat. Dam: **Green Meads Lady Garnet,** 13728—695—FF, 14871—718—D. A daughter of **Langwater County Squire, A. R.**

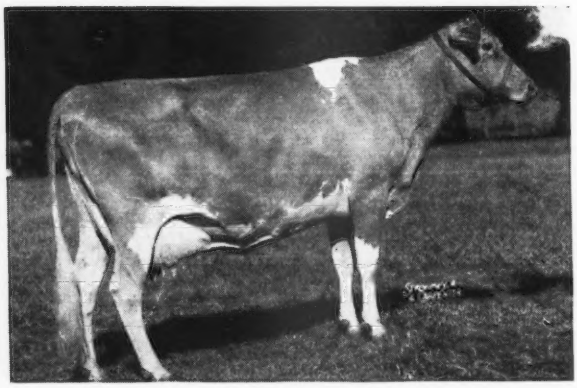

Premier's Dam

NANCY JANE OF AITKIN
12080—631—Sr4—305C—3x, State Champion, on retest, 9138—477—5yrs—305C—2x in 228 days.

We recommend her son by:

Levity Ace, whose first daughter, Sanfadair Levity Claudia, finished test with 8740—490—Jr2—305C—3x, State Champion. Ace has 12 more daughters on test.

Send for Price and Pedigree on SANFADAIR LEVITY PREMIER

SANITARY FARM DAIRIES, Owners — LEWIS M. MEYER, Manager

E. J. RIEDEL, Pres. — Farm is located at WHITE BEAR LAKE, Highway 96, ST. PAUL 10, MINNESOTA

You can tie-up with our proved LABELLE Cow Family . . .

A FOUNDATION COW

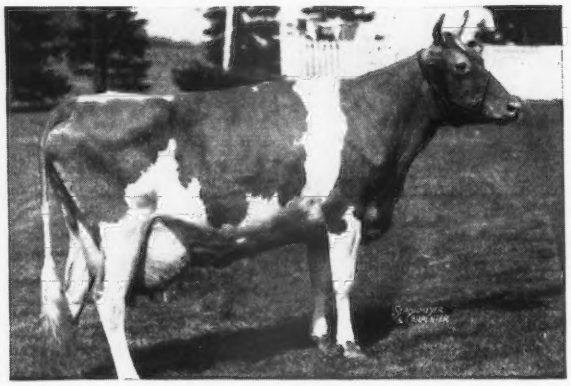

Rex's Labelle

17319—733—8yrs—365C
2 A. R. daughters

Ronald's Bell of Rovadale
12026—665—Jr3
On retest.

Rovadale's Ronald's Dawn
13355—644—Jr2—365C (pending)

LABELLE is dam of 5 daughters and 3 granddaughters in our herd. A grandson—**Rovadale Romeo's Hector,** born January 28, 1949 is now **FOR SALE.** He is by Gardenville King's Romeo (Gardenville Coronation King, A. R.—$45,000—Pine Manor King's Romance, 14061—696—Sr4—365C) and out of Lycoming Easter of Rovadale—on test making over 2 lbs. fat per day. Easter is a daughter of Rex's Labelle (see above).

If this bull is sold before you can get a chance to write or wire, we still have 2 other equally well-bred Romeo sons. Why not send for prices and pedigrees on these Romeo sons.

ROVADALE FARMS • *Montoursville, Pa.*

V. J. ROVA, Owner — T. B. ACCREDITED . . BANG'S FREE — J. ERNEST MAST, Manager

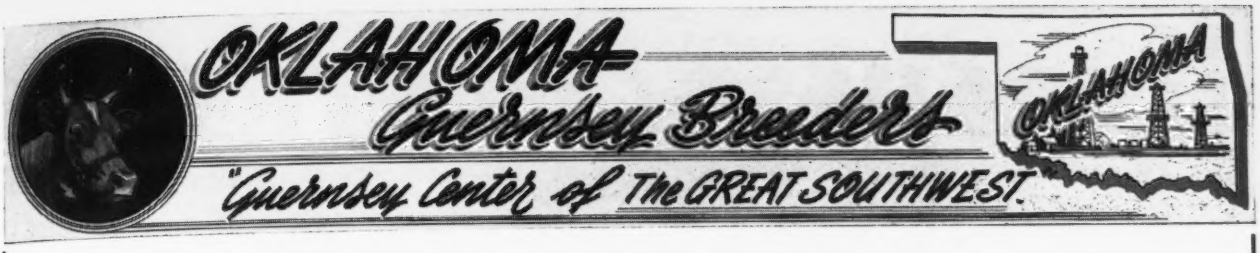

An IMPERIAL Out Of The FAITHFUL Line

Seco Imperial Colonel

Born: NOVEMBER 27, 1947

Sire: **GAYHEAD'S IMPERIAL, A. R.** . . . 19 A. R. daughters, 2 over 800 lbs., 4 over 700 lbs., 16 over 600 lbs. fat.

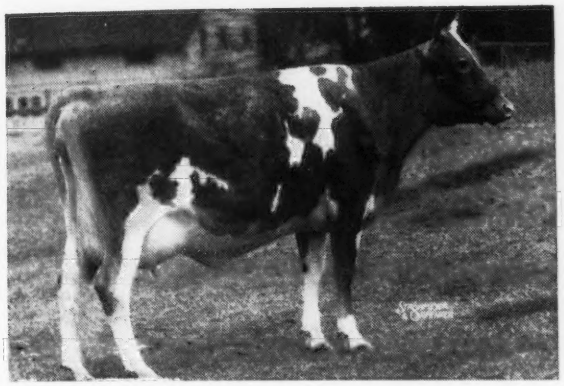

His Maternal Granddam

◀ **ST. ALBANS VALIANT FAITHFUL**
15845—773—Sr4—365C

Top female, Mid-West Sale, 1944 at $2,900. She was 2nd 4-year-old, Mo., 3rd, D. C. C., 1946. A daughter of Valleywood Valiant, A. R.

COLONEL

A son of Seco I. Faith that recently finished with **14188—705—Sr2—365C.** He is by McDonald Farms Inspector out of Valiant Faithful (see photo). Inspector is by Myhaven King, A. R. out of Gayhead's Lady Fair, 12034—578—GG.

JERRY OVEN FARM • Enid, Oklahoma

EARL GEURKINK
PHARES ENGLE, Herdsman

LEVITY Top and Bottom Plus A Cross To The Wistaria Family

Woodacres Royal Renown

Born: SEPTEMBER 11, 1947

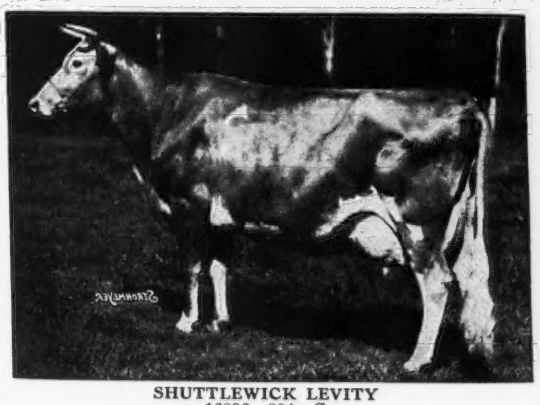

SHUTTLEWICK LEVITY
16896—804—G
Sold for $25,500
3 A. R. sons—4 A. R. daughters

GREEN MEADOW WISTARIA
15963—807—A
4 A. R. sons—6 A. R. daughters

RENOWN is sired by Douglaston Prince Royal, A. R.—grandson of Shuttlewick Levity (**see above**). He is out of Woodacres Steadfast Rene, E '47—VG '48. She is by Steadfast Valor of Oldacres, A. R. and has a record of 15034—696—Jr4 (pending). Rene is out of a daughter of Woodlands Patsy that is by a full brother to Green Meadow Wistaria (**see above**).

Renown is being used on the daughters of Caumsett Rancher, A. R.

His sons and occasionally a few heifers or cows are for sale.

JOHN POTTS FARM • Norman, Oklahoma

Kansas Guernseys

Kansas State Guernsey Sale, Fair-grounds, Hutchinson, Kansas, October 21, 1949.

Presenting . . .

Our Herd Sires

1 . . . MEADOW LODGE TRAVELER
Born: DECEMBER 2, 1942

He is by a son of Langwater King of the Meads, A. R. out of a Kingmaker daughter. His dam, Meadow Lodge Trinket has 11022—579—Jr2—365C, 10918—536—5yrs—305C—3x. Through Kingmaker he traces to Argilla Flute, E '47.

2 . . . ST. ALBANS GRANDEE V. LAD
Born: APRIL 21, 1946

He is by a Prediction son of Thelma and out of St. Albans Valiant Margaret, 12246—544—GG, 11434—538—Jr3—305C—3x, 12799—588—Jr4. Margaret is a daughter of Valleywood Valiant, A. R. He traces to Foremost Prediction—more 700 pound and Excellent daughters than any other Guernsey sire.

Our Guernseys Produce
On a 12 cow herd we have an average of 414 lbs. fat on 2-time milking.

Stock for sale by these 2 well-bred bulls out of cows that produce.

IVAN GREEN • Erie, Kansas

A Double Grandson of Prediction

INTRODUCING . . .

McDonald Farms Pre Notable

Born: FEBRUARY 18, 1948

Sire: MCDONALD FARMS PREDICTION, A. R.

Dam: MCDONALD FARMS HONEYDEW
14122—777—Jr4
VG '47

Pre Notable carries a double inheritance for TYPE and PRODUCTION for he is a double grandson of Foremost Prediction that is the breed's leading sire for 700 pound fat daughters (30) and for Excellent daughters (9).

RANSOM FARM
Homewood, Kansas
13 miles Southwest of Ottawa on U. S. 50-S

ACCREDITED—NEGATIVE

W. G. RANSOM, Owner
W. G. RANSOM, JR., Manager

Traces to the IMMORTELLE family
—Our Sire—

SECO IMPERIAL ILLUSTRIOUS
Born: MARCH 21, 1947

Owned jointly with J. L. Nelson, Cedar Drive Farm, Wichita, Kansas.

Sire: **GAYHEAD'S IMPERIAL, A. R.**, a son of Gayhead's Immortelle, A. R., Sr. and Gr. Ch., New England, 1930. 3 Am., 1 Can. A. R. daughters, 2 A. R. sons.

Dam:

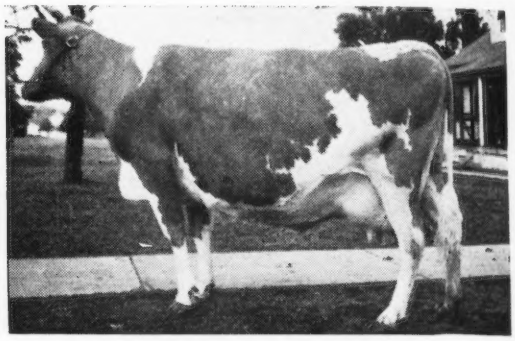

ST. ALBANS VALIANT ROSALIE
18867—835—5yrs
A daughter of Valleywood Valiant, A. R.

GREEN PASTURES FARM
W. H. BERTHOLF, Owner — R. 2, WICHITA, KANSAS

Double Rex and a little Butterfat on the bottom

Meadow Lodge Climax Favor

Born: February 15, 1943

Sire: **Meadow Lodge Rex's Climax, A. R.** a son of Bournedale Rex, A. R., 91 A. R. daughters.

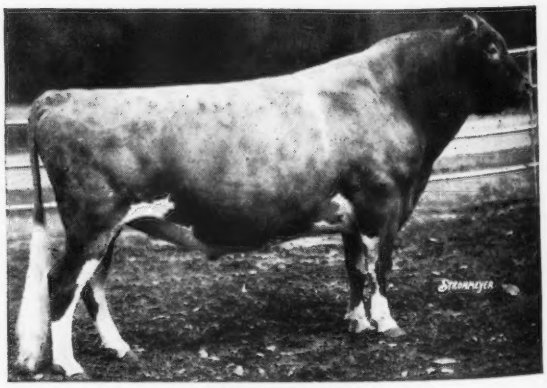

BOURNEDALE REX, A. R.
Dam: **Meadow Lodge Rex's Faith**
10941—607—F

The **CLIMAX FAVOR** Get is most promising. We are using this sire heavily now. His sons are for sale.

SUNRISE FARM
Hiawatha, Kansas
LAMBERT & DICKERSON, Owners — KEITH FISH, Herdsman

LAKE DELAWARE FARM

DELHI, NEW YORK

Did You Realize . . . . ? ?

PALLADIN IS A GRANDSON OF LANGWATER STEADFAST!!

His Sons Are In Demand . . .

LAKE DELAWARE PARAGON . . . Born: April 27, 1948 was recently sold to Mr. George C. Hinds, Hindsdale Farms, Springfield Center, New York.

Congratulations to Hindsdale Farms on the purchase of Paragon—a son of L. D. Palladin—his first **6 A. R. daughters 12069—619.** Paragon is out of L. D.'s Plato's Coquette, 13138—598—Sr2, a daughter of Argilla Plato, A. R.

You, too, will like the Palladin Get. If you are following a STEADFAST breeding program—here is a chance to add some STEADFAST blood close-up. **L. D. PALLADIN, A. R.** is a son of Langwater Mab, 14949—830—D, **a daughter of Langwater Steadfast, A. R.**

Add This Proved **Steadfast** Blood To Your Breeding Program Through a **Palladin** Son.

T. B. AND BANG'S ACCREDITED

PETER G. GERRY, Owner

AXEL G. HANSEN, Farm Manager

FURTHER CONCENTRATING

The Blood of Palotterie and Levity

We are breeding . . .

ARGILLA FAIR ROYAL

to the daughters of

ARGILLA CAESAR

Fair Royal is by Flying Horse Farm Royal, A. R. that is by Douglaston Prince Royal, A. R. out of Alfalfa Farm Flute (4 consecutive Class Leading Records).

Fair Royal is out of Argilla Fair Palotterie, A. R., 15631—762—E, a daughter of Aiyukpa L. Czar (double Levity) and out of a daughter of Palotterie of High Rock (dam of Caesar).

Fair Royal carries 3 crosses to Levity and Palotterie with Flute and the Musical Family thrown in for good measure.

GROTON HOUSE FARM - Hamilton, Mass.

Address communications to NORBERT WHITE, Manager, P. O. IPSWICH, MASS.

ACCREDITED—VACCINATED

White Lick Farm

REGISTERED GUERNSEYS

E.K. WETZEL ★ ★ ★ MOORESVILLE, INDIANA

MAILING ADDRESS: E.K.WETZEL, 4109 E. THIRTY-EIGHTH ST., INDIANAPOLIS 1, IND.

A Combination of **Green Meadow** and **Levity** Inheritance
Plus A Strong Infusion of **Butterfat.**

FLYING HORSE AMY'S PRIVATE Born: OCTOBER 23, 1944

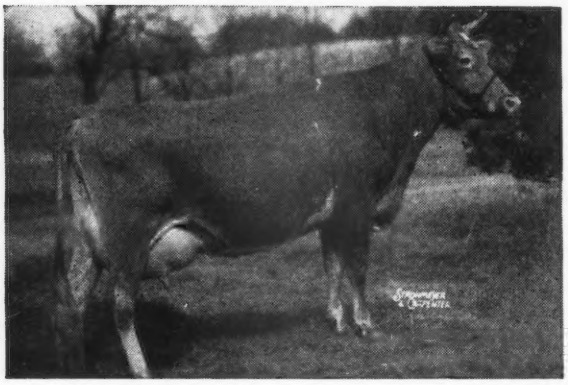

His Dam
← HILLTOP BUTTERFAT AMY
15900—800—D
2nd Dam:
Hilltop Que Vive Annabelle
12737—709—G
3rd Dam:
Edgemoor Beauty's Annabelle
10959—620—F
1 A. R. son
3 A. R. daughters

A great female line. Private's 7 nearest dams average 740 lbs. fat at an average age of 4 years.

PRIVATE
His Get Is Most Pleasing.

His Sire
CHEDCO COLONEL, A. R.

His Paternal Granddam
CHEDCO MOONLIGHT
13433—738—AA

His Paternal Great Granddam
CORONATION LEVITY
15252—867—A

CORONATION—BUTTERFAT—GREEN MEADOW—LEVITY—That's What He Is.
Sons of Amy's Private Available — Write us today.
HERD T. B. ACCREDITED—CERT. BANG'S FREE

MR. & MRS. ERWIN K. WETZEL, Owners **MOORESVILLE, INDIANA**

EAGLE VALLEY FARM

One of the Joffre—Hassan Cross...

For Sale... An Outstanding Bull Calf

Born: January 29, 1949

His Dam

EAGLE VALLEY HASSAN'S RUBY
11667—598—Jr2C—992 T. M.

A daughter of McDonald Farms Hassan, A. R. that is by McDonald Farms Distinction, A. R. out of Blakeford Phyllis, E '47-'48. A paternal sister to Ruby sold in the McDonald Farms Sale for $1,450.

Ruby's son is an outstanding bull calf. He is by McDonald Farms Joffre, a son of Myhaven King, A. R. and McDonald Farms Graceful, 10787—595—Jr3—305C. He is a maternal grandson of Eagle Valley's Ruby, 11288—492—6yrs—305C—857 T. M. Classified Very Good at 10 years of age and still considered as one of our good brood cows.

SEND FOR PRICE ON THIS JOFFRE SON OUT OF HASSAN'S RUBY.

EAGLE VALLEY FARM

R. R. 2, Box 463, Indianapolis 44, Indiana
10 miles Northwest of Indianapolis on U. S. 52

J. K. LILLY, JR., Owner
J. ELI WARD, Manager

IDEAL GUERNSEY FARMS

"The World's Largest Herd of Pure Bred Guernseys"

A Great Proved Sire

Ideal's Lettie's Duke

30 A. R. daughters—3 records over 900 lbs. fat
15 over 800 lbs. fat—27 over 700 lbs. fat.

	MILK	FAT	AGE
IDEAL'S L. D.'s LASSIE	17487	943	6yrs
	16299	875	Sr4
	14676	819	Jr3C
IDEAL'S L. D.'s SUSIE	19055	913	Sr3
	14374	712	Jr2
IDEAL'S L. D.'s KATE	18059	859	5yrs in 338 days
IDEAL'S L. D.'s LORA	19576	892	5yrs
	19206	848	Jr4C
IDEAL'S L. D.'s REANNA	19169	855	5yrsC (pending)
IDEAL'S L. D.'s CHERIE MAE	17584	852	6yrs
IDEAL'S L. D.'s MAGGIE	15277	851	6yrs
IDEAL'S L. D.'s LORIE	15765	850	5yrsC
IDEAL'S L. D.'s NETORIA	19462	848	5yrsC
	17476	799	Sr3
	18315	794	Sr4C
IDEAL'S L. D.'s STARLET	17957	840	6yrsC (pending)
	16717	793	Sr4
IDEAL'S L. D.'s PEARLETTE	16956	833	Sr3C
	14666	711	Jr2C
	16121	762	Sr4—305C—3x (pending)
IDEAL'S L. D.'s ROSE	16291	801	Jr4
IDEAL'S L. D.'s BET	14728	773	5yrsC
	13706	729	6yrs in 338 days
IDEAL'S L. D.'s ELLA MAE	16054	762	Sr2 (pending)
IDEAL'S L. D.'s ROSETTA	14569	755	Jr4C
IDEAL'S L. D.'s LADY BESSIE	11639	706	Jr2
IDEAL'S L. D.'s VERDA	17301	702	Jr3

"It's All In The Records"

We will sell...

Choice bull calves by A. R. sires out of high record A. R. dams.
Bred and Open Heifers—Cows.

JACOB TANIS & SONS, Proprietors
JOHN TANIS, D. V. M.
WILLIAM AULD, Herdsman

IDEAL GUERNSEY FARMS
Augusta - Sussex County - New Jersey

FOUNDATION COWS

Rich in Steadfast Blood Through AFRICANDER

Maple Lane Steadfast's Gardenia

Born: MARCH 5, 1939

PRODUCTION

20268—945—7yrs—365C
16015—749—9yrs—365 (pending)

Sire:
MAPLE LANE FASHION'S STEADFAST, A. R.
Dam:
MAPLE LANE GLORIA
15654—776—GG, a former Class Leader.
Traces to Africander and the Gardenia family.

Madrey Farm Princess Diana

Born: MARCH 8, 1944
12835—699—Jr2—365C
Sire:
MAPLE LANE JACQUELIN'S PRINCE
Dam:
MAPLE LANE STEADFAST'S DIANA
14166—630—EE
15732—693—CC
A paternal sister to Steadfast's Gardenia (see above).

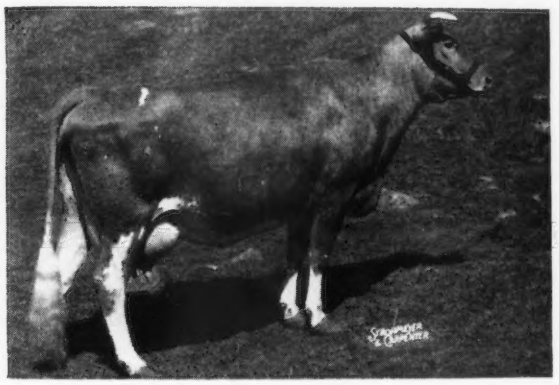

Our Herd

A strong concentration of STEADFAST blood through AFRICANDER and LEVITY

MADREY FARM + Brewster, N. Y.

MR. AND MRS. MAX DREYFUS, Owners

JACOB MERZ, Manager

BOONE COUNTY *The Guernsey Isle of Indiana*

IND.

A GOLD MEDAL SIRE

He did a good job for us . . .
A Breed-Improving Sire

KENFLEUR'S TED ALERT, A. R.

Typical Daughters

Elmdale Alert Melba	14656	714	Sr4—305C—3x
Elmdale Alert Prudence	16065	585	Jr4
Elmdale Alert Mitzi	11986	517	Jr4—305C—2x
Treesvale Ted's Clara	9276	455	Sr2—305—2x
Elmdale Alert Lela	10691	529	5yrs—HIR—2x
Elmdale Alert Lila	12928	519	Jr2C
Treesvale Ted's Marie	10495	494	Jr2—305C—2x
Treesvale Ted's Cynthia	7856	432	Jr2—305—2x
Treesvale Ted's Flora	9400	491	Sr2—365—2x

We have 15 ALERT daughters in our herd and can offer a few well-bred bulls out of Alert daughters by Welcome-In Masher, a son of Langwater Chum.

BIG MAPLE FARM

R. R. 5, Frankfort, Indiana

MERLE J. TREES — FRANK J. SCHOCKE

The BANNER—KING GEORGE Cross Has Worked Well For Us

5 Daughters and 10 Granddaughters of the Gold Medal Sire—KENFLEUR'S KING GEORGE are in our herd.

A Typical King George In Our Herd

BIG SPRINGS' ROSIE, A. R.
3 daughters in our herd
Rosie and other good ones are being bred to

COLDSPRING'S ROMULUS BANNER
3 nearest dams average 735
7 nearest dams average 765
Traces 76 times to May Rose 2d
Several good BANNER sons are now for sale.

Check on our sales list.

BRINDLE'S STOCK FARM
LIVINGS BRINDLE, Owner
Jamestown, Route 2, Indiana

To Further Strengthen Our Maxim Herd

We Selected . . .

RED CROSS NOBLE THELMA
RED CROSS NOBLE MARTHA
} Daughters of Quail Roost Noble Maximus, $15,000.

THELMA is out of a daughter of Quail Roost Prince Maxim, A. R.

MARTHA is out of a daughter of Rose Maxim May King, A. R.

These and other equally well-bred heifers and cows are being bred to—

QUAIL ROOST BEAU KING—A son of Quail Roost Maxim King, A. R. out of Beau's Rose of Invercroft, 14389—648—AA (3 A. R. daughters).

QUAIL ROOST CELESTE'S PRIMAX—A son of Quail Roost Maxim Primate, A. R. (full brother to Quail Roost Maxim's Christine, 12855—736—E, 15812—809—A, 5 generations of this family are now in the Quail Roost herd) out of Quail Roost Queen Celeste, 14501—677—AA (2 A. R. sons, 2 A. R. daughters) classified Excellent '48.

Bull calves rich in the best of proved MAXIM inheritance.

Send for our list of available bulls now.

Walker's Cloverland Dairy • ***Alexandria, Louisiana***

M. W. WALKER, Owner — R. L. ALSOBROOK, Mgr.

Mt. Ararat Farms

GUERNSEYS - HAMPSHIRE HOGS

Port Deposit, Maryland

MEMBERS OF THE SAME GOOD FAMILY

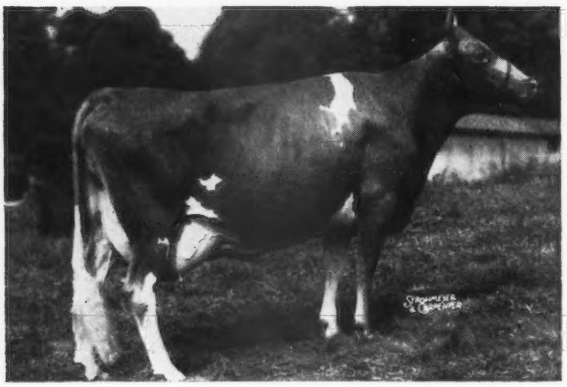

◀ **FANCIER'S CHEETA OF MT. ARARAT**

at 3 years

9095—460—Sr2—305—2x

12325—628—Sr3—365C—2x

On retest with 10948—586—Sr4—305—2x in 259 days. May credit, 65.57 lbs. fat. 1 daughter in our herd. A daughter of McDonald Farms Fancier, A. R.

Her Maternal Sister

REX'S DEARIE OF MT. ARARAT ▶

at 2 years

9901—494—Jr2—305C—2x

13229—624—Jr3—305C—2x

On retest with 165—Jr4—305—2x in 66 days. May credit, 75.57 lbs. fat. 3 daughters in our herd. A daughter of Rex's Vox Pop of Bolton, A. R.

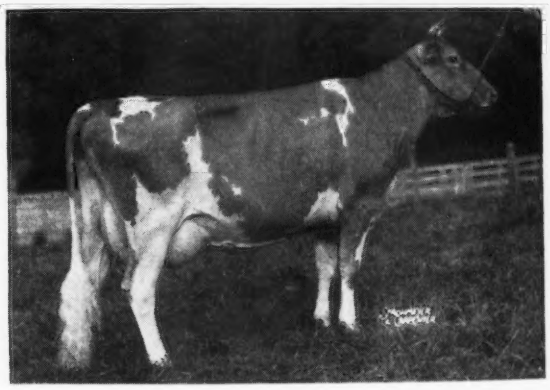

TYPE is ESSENTIAL —— **PRODUCTION is PARAMOUNT**

Lifetime records

Every cow tested officially every year 2x by machine.

Our 1947-48 herd average 81 head—9544—464

5 year average 433 lbs. fat.

Bull calves by Mt. Ararat Royal Valor, A. R. are for sale out of cows like these.

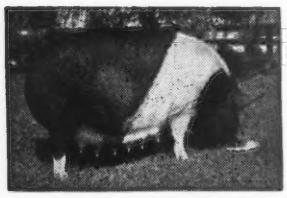

MT. ARARAT BRIGHT BEAUTY
3 Star Sow.
Register of Merit No. 115
Suckling—11th litter, Fall, 1948.

MT. ARARAT FARMS

Port Deposit, Maryland

FRANK D. BROWN, JR., Owner

VERE S. CULVER, Manager

LEON PACKARD, In charge of herd

REX'S COWSLIP OF MT. ARARAT
VG '47–E '49 First 4-year-old Sr. & Gr. Ch., Best Uddered Cow, Maryland State Fair, 1948. Second 3-year-old, Maryland State Fair, 1947. First 2-year-old, Maryland State Fair, 1946.

Two Of Our Foundation Cows Have Just Finished Retest

BOTH OVER 700 POUNDS FAT

Martha's Agate of Chilbrook

11609—642—Jr4—365
13486—760—5yrs—365C
2 DAUGHTERS IN OUR HERD

Lassie's Choice of Chilbrook

13407—681—5yrs—365C
14189—701—6yrs—365

These and other outstanding A. R. cows in our herd are being bred to
CROASDAILE'S PRINCE RUPERT (Quail Roost Crown Prince, A. R.—Croas Daile's Ruby, 11689—583—CC, 17016—802—AA).
QUAIL ROOST NO MAX RAIDER (Quail Roost Noble Maxim—Quail Roost Patient Fern, 13819—693—A).

Bull calves by these well-bred MAXIM sires are now being offered for sale.

Send for prices and pedigrees.

FEDERAL ACCREDITED . . . STATE BANG'S FREE

GUERNSDEL FARM ✦ **University, North Carolina**

DR. H. C. CARR, Owner — B. F. SPENCER, Manager

FULLER FARMS ★ *Shelbyville, Indiana*
Route 2

KEYNOTER - comes from a great female line

McDonald Farms Keynoter

Sire: **McDonald Farms Prediction, A. R.**

Gr. Ch., Md. and E. S. E., 1947, 2nd Prize Aged Bull, National Guernsey Show, 1947. A son of Foremost Prediction, A. R., more 700 lb. fat daughters than any Guernsey sire and more Excellent daughters. He is out of Valleywood Harriet, 14223—781—CC. First Prize Aged Cow, D. C. C., 1938.

Dam: **Coronation Minuet**
13294—669—CC
15345—712—A

2nd Dam: **Green Meadow Minuet**
14433—708—F
19093—864—A
4 A. R. daughters, 3 A. R. sons.
A daughter of Green Meadow Coronation King, A. R.

This is a strong female line.

KEYNOTER has recently died. We have 20 daughters in our herd, all to be tested. Have 3 more cows bred to him. Have 4 bull calves by him.

KEYNOTER SONS ARE FOR SALE

HESTER AND PARRISH FULLER, Owners — P. E. KEFFABER, Supt. — C. S. COLLINGS, Manager

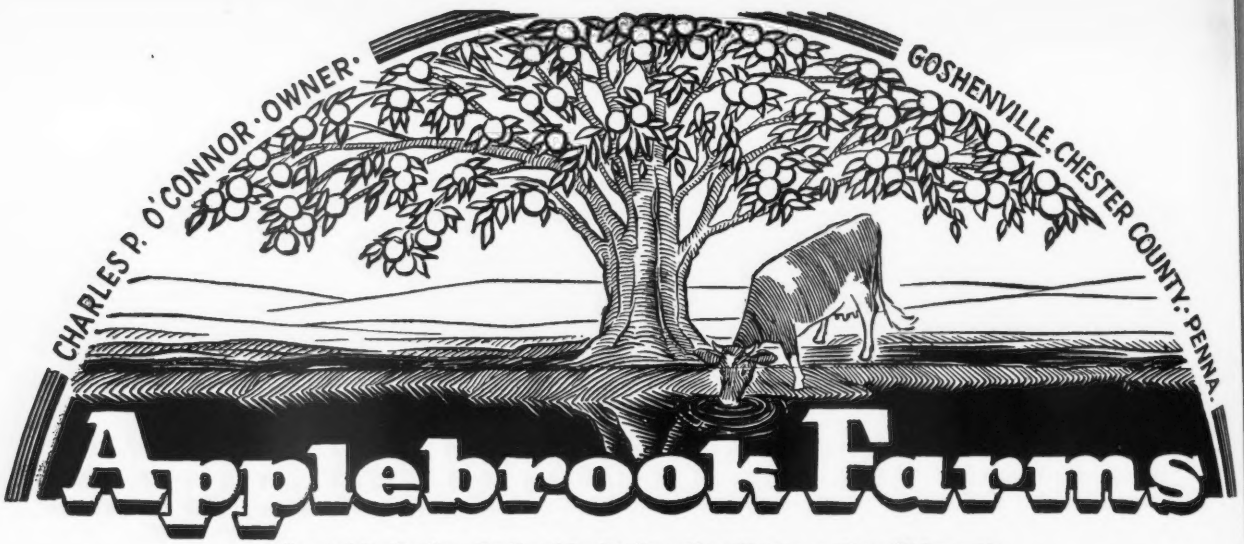

Located 3 miles from Paoli and 3 miles from West Chester on State Highway 202

FAIRLAWN ACTOR'S INTERIM

Sire: **FAIRLAWN PEERLESS ACTOR, A. R.,** sire of more Excellent 2-year-olds than any Guernsey sire.

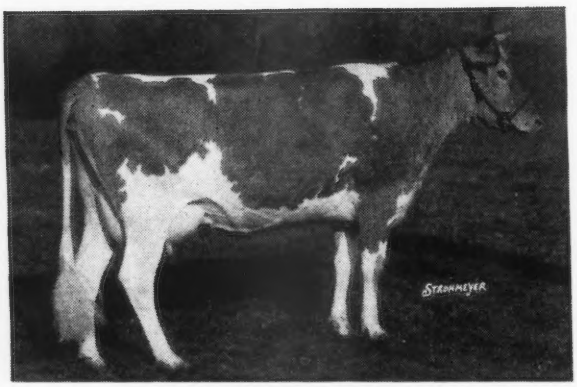

FRANCHESTER SAFFRON
9980—556—BBB
13987—795—A

His Paternal Granddam

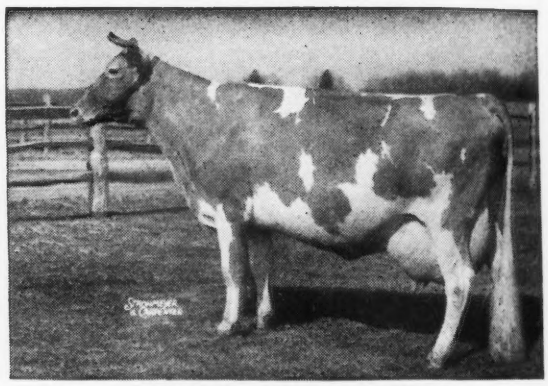

BRIGHT LAD'S ACTRESS
19146—980—Jr4—365
Class Leader 3rd Place
2nd, 3 yrs., N. D. S., 1937

Dam: **FAIRLAWN PEERLESS EMERALD**, 9147—441—FfF, 14347—727—B, a daughter of Green Meadow Peerless, A. R., **that is a maternal brother to Coronation Potentate, A. R.** A paternal sister in our herd, Fairlawn Peerless Goldenrod has 15095—692—5yrs—365 in 295 days on test.

Here is the kind of Paternal Sisters INTERIM has

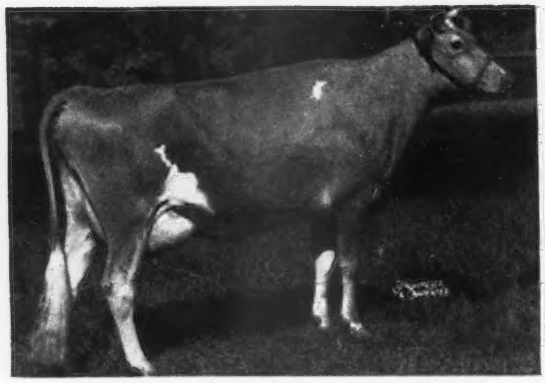

FAIRLAWN ACTOR'S MELBETTE
11510—611—Jr2—365—1095 T. M.
E '47-'48

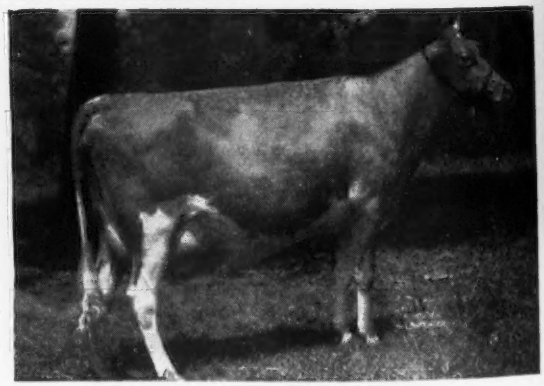

FAIRLAWN ACTOR'S ITHELA
12509—551—Sr2—365C
E '48

The INTERIMS are most pleasing. His sons are for sale.

T. B. ACCREDITED...BANG'S FREE

DONALD G. BROWN, Herdsman

Mail Address: ROUTE 3, WEST CHESTER, PENNSYLVANIA

A BRIGHT LAD OUT OF A TWICE EXCELLENT COW

For Sale . . . Bull Calf Born January 7, 1949

HORNET'S BRIGHT LAD

GREEN MEADOW HORNET
23 P. R. sons, 55 A. R. daughters, 4 over 800, 7 over 700, 19 over 600 lbs.
Fairlawn H. Erma
E '47-'48
12061—594—FF—1095
16806—875—B—1095
13602—672—5yrs—305C—610
17333—895—7yrs—365—1095
Fairlawn Carnation
GP '47-'48
13414—661—G—1095
14801—721—D—1095
17221—844—AA—1095
11197—550—8yrs—305C—610

BRIGHT LAD'S ACTRESS
E '47
11915—584—G—610
¶19146—980—Jr4—365—1095
2 P. R. sons, 1 A. R. daughter
Fairlawn Hornet's Actorine
11962—638—GG—1095
8341—428—Sr3—305C—536
VG '47-E '48

GLENBURNIE GLEN'S VESTA
10543—501—G—1095
16843—828—Jr4—365—1095
E '47-'48

GLENHEART
11 A. R. daughters
1 over 800, 2 over 600 lbs.
Glenburnie Glen's Vesta
E '47-'48
10543—501—G—1095
16843—828—Jr4—365—1095
Glenburnie Glen's Lass
10695—512—Sr2—365C—1094
12655—644—Sr3—365C—1095
VG '47-'48

GLENBURNIE VESTA
12609—512—G—1095
15043—598—EE—1091
15124—651—A—1042
2 A. R. daughters
Glenburnie Vesta 2d
14287—660—E—1089

GREEN MEADOW CORONATION KING
20 P. R. sons, 27 A. R. daughters, 2 over 900, 6 over 800, 12 over 700, 22 over 600 lbs.
Green Meadow Lustre
13107—733—G
¶16371—978—Sr3—365—1095

GREEN MEADOW HOPEFUL
10252—591—G—1094
11438—631—A—1095
2 P. R. sons, 2 A. R. daughters
Ladderlook Hopeful
15168—619—AA—1095
16808—718—A—1085

HARDWICK'S BRIGHT LAD
7 P. R. sons, 27 A. R. daughters, 1 over 900, 1 over 800, 5 over 700, 7 over 600 lbs.
Bright Lad's Jane
10108—451—G
17390¹—766—BB—1095

BROCKTON'S ACTRESS
10473—519—F—1071
2 A. R. daughters
Hardwick's Actress
14400—630—AA—783
14393—655—AAA—610
19162—833—A—1095

ROSALIND'S STRONGHEART
2 P. R. sons, 28 A. R. daughters, 1 over 800, 2 over 700, 4 over 600 lbs.
Strongheart's Lady Mary
VG '47
13082—622—Sr2—365C—1094
17104—840—Sr3—365—1095

ROYAL'S CARROLL
10884—559—FF—1095
11557—600—DD—1095
16115—787—A—1095
2 P. R. sons, 1 A. R. daughter
Blossom's Bright Carroll
10756—503—7yrs—365—1040

LAD OF THE SPURS' BUTTERFAT
7 P. R. sons, 11 A. R. daughters, 1 over 800, 3 over 700, 6 over 600 lbs.
Glenburnie Princess Hera 3d
14312—658—G—1095
16118—735—E—1094
17442—832—BB—1095
14797—684—9yrs—305C—914
VG '47

GLENBURNIE VANGELINE 2d
11203—570—FF—1027
13168—681—D—1095
2 P. R. sons, 3 A. R. daughters
Fairlawn Maxim's Gretchen
10785—566—Sr3—305C—915

His Dam

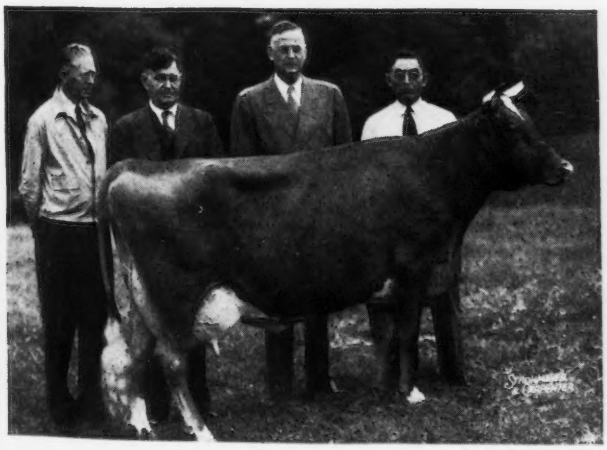

GLENBURNIE GLEN'S VESTA
16843—828—Jr4
E '47-'48

His Paternal Granddam

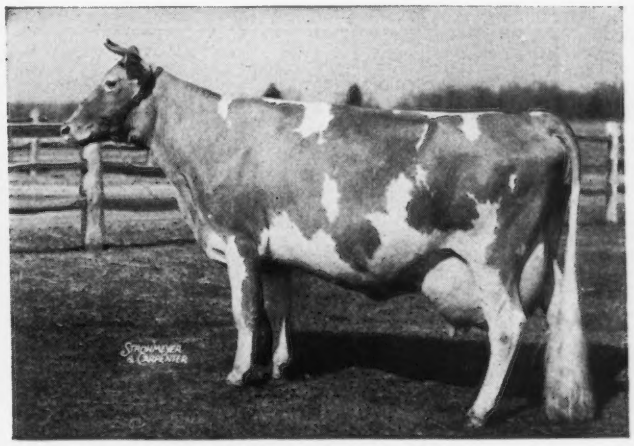

BRIGHT LAD'S ACTRESS
19146—980—Jr4, Class Leader 3rd Place, E '47
Dam of Fairlawn Hornet's Actorine, VG '47-E '48
Full sister to the sire of the calf we now have for sale.

Send for price on this son of a twice classified Excellent cow and sired by a Green Meadow Hornet son of Actress.

ABBOTTS DAIRIES, INC.
JOSEPH P. BROADHURST
Manager

• **LOCUST GROVE DAIRIES**

WESTVILLE ◆ NEW JERSEY

GOOD

Cows are the backbone of our herd

Ransom Twila's Twinkle

12756—525—Jr4—305C—2x

Nebraska State Class Leader

We are breeding such good cows as Twinkle to

McDonald Farms King Laban

S: MYHAVEN KING, A. R.

D: MINADA MISTY STORRS

9935—598—EE

12628—714—AA

She dam of McDonald Farms Fabron, A. R., he sire of McDonald Farms Hester, 10597—597—GG, sold for $13,000, a great show cow.

LABAN sons for sale from good A. R. cows

ROBERTS DAIRY COMPANY, Omaha, Nebraska

MR. AND MRS. J. GORDON ROBERTS, Owners

VERNE C. JEFFERS, Farm Manager

INHERITANCE THAT IS IN DEMAND

South Wind Barrister Lad

Born: APRIL 15, 1944

A double PREDICTION with a cross to KING.

This inheritance found in BARRISTER LAD'S pedigree is the same breeding that made the McDonald Farms Sale the TOP SALE OF ALL BREEDS TO DATE, 1949.

48 head average $2,308

The top, $14,500, had the same Prediction-King combination that is found in the pedigree of our sire.

Bull calves by SOUTH WIND BARRISTER LAD are now for sale.

RIDGEWOOD FARMS

Covington Road, Route 6, Fort Wayne, Indiana

CLARENCE L. SCHUST, Owner

This May Be The Sire You've Been Looking For

A Coronation—Green Meadow Bull Out Of A Class Leader

FOR SALE

NYALA SUPREME CHIEF
Born: January 31, 1946
We have 7 of his daughters in our herd and 2 more cows bred to him.
Sire: **Pine Manor Crown Supreme, A. R.**
Junior Champion, National Dairy Show, 1941. A son of Coronation Rose King, A. R. out of Coronation Alida, 11920—763—C (2 A. R. sons, 2 A. R. daughters).

His Dam—A Class Leader

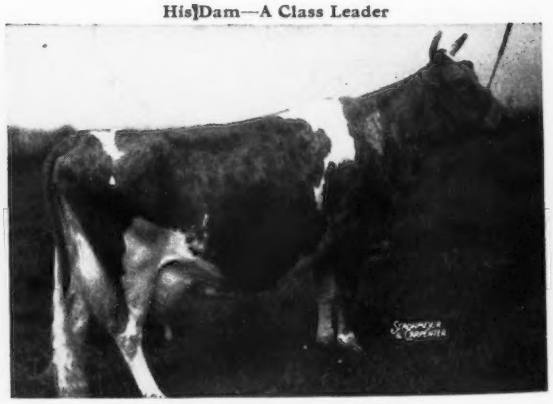

RIEGELDALE KING'S DELPHINE
12018—607—GG
14230—705—Sr4—305C—3x, 7th Place
16115—828—6yrs—365C
A daughter of Riegeldale Coronation King, A. R. His tested daughters at Hominy Hill average 13187—715. 5 of his daughters sold for an average of $8,640 and his sons are heading prominent herds.

We have been carrying 3 mature bulls and that is more than our small herd warrants. Therefore **we have decided to sell NYALA SUPREME CHIEF.** Send for complete pedigree and if possible visit the farm and see his Get. **HERE IS A BULL THAT WILL DO!!**

F. T. BEDFORD, Owner
HORACE LANUTE, Managing Herdsman

Please address correspondence to:
MR. AND MRS. J. W. FOSTER, Managers

★

NYALA FARM

Greens Farms, Connecticut

FORGES FARM

INC.

ESTABLISHED 1910

PLYMOUTH 1620 MASSACHUSETTS

The BELL BOYS are All We Expected and MORE

Rosewald Bell Boy

HIMSELF

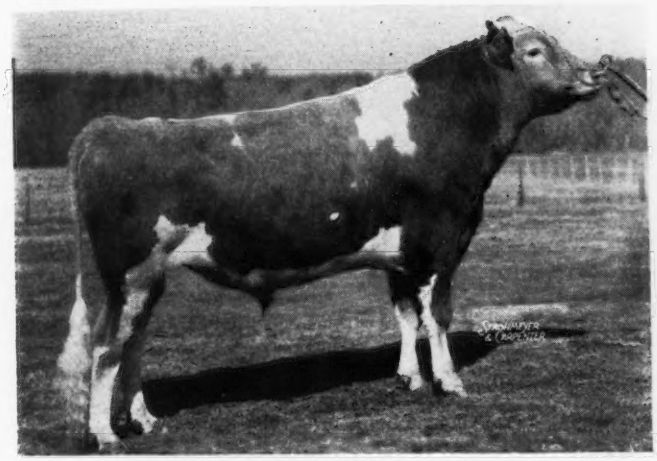

ROSEWALD BELL BOY, A. R.

S: LANGWATER DARIUS, A. R., maternal brother to Langwater Petite, 16991—1027—Jr4—365C, National Record.

D: BROADLAND BELLA, 11198—585—BB.

A daughter

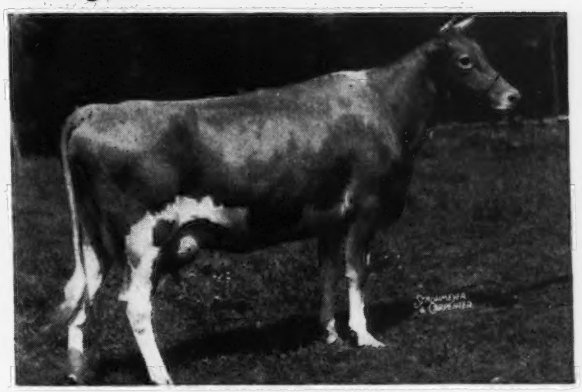

FORGES BELINDA

14572—605—Sr2—365C

1st prize 3-year-old, Sr. & Gr. Ch., Topsfield Spring Show, 1st Best Uddered Cow, Member 1st Sr. Get of Sire, Brockton, 1948.

Bell Boy Daughters COMPLETED RECORDS

FORGES NECTAR	12401—641—Jr2—365	FORGES PRIMROSE BELLE	9628—497—Jr2—365C
FORGES ROSE BELL	13324—623—Jr2—365C		11291—594—Jr3—365
FORGES MARLA	11718—622—Jr2—365C	FORGES VITA BELLE	9294—495—Jr2—365C
FORGES BELINDA	14572—605—Sr2—365C		10930—573—Sr3—365C

FORGES ROYAL BELL 9957—479—Jr2—365C

7 animals with 9 records average 11457—570

Bell Boy Daughters Now on Test . . .

			MAY CREDITS		TOTALS	
	AGE	DAYS	MILK	FAT	MILK	FAT
FORGES MARLA	Sr3	42	1786.0	78.76	2289.7	100.97
FORGES NECTAR	Jr4	158	1540.0	77.31	8103.6	395.24
FORGES SEBELLE	Jr2	212	1380.0	76.46	8284.8	424.70
FORGES MOON BELL	Jr2	260	1298.4	64.27	11289.8	527.39
FORGES SENORITY BELL	Jr2	143	1104.8	63.19	5255.1	291.16
FORGES PRIMROSE BELLE	Sr4	111	1245.2	60.02	4942.1	243.34
FORGES ROYAL LADY 2D	Sr2	38	1196.6	55.64	1391.8	64.72
FORGES LADY BELL	Jr2	329	851.6	51.52	9342.5	537.40
FORGES ROYAL BELL	Sr3	270	849.6	41.55	8382.0	431.05

At the Great Guernsey Show at Topsfield—May 28—132 Entries

THE BELL BOYS DID WELL

Again won Get of Sire Class
FORGES PRINCE ROYAL (Prince Royal now owned by Edgewood Farm)
FORGES BELINDA—FORGES MOON BELL—FORGES ROYAL BELL

2nd Place Produce of Dam
FORGES MOON BELL—FORGES SPRINGFIELD BELL

3rd Bull Calf 3rd 3-year-old Cow
4th 4-year-old Cow 1st Aged Cow

A SPECIAL BELL BOY OFFER—2 young sons of BELL BOY out of Flying Horse Promise daughters with records over 700 lbs. fat.

Send for price and pedigree on this good pair

T. B. AND BANG'S ACCREDITED (VACC.)

LOTHROP WITHINGTON, President THOS. W. PRENTICE, Manager ROBERT CLAPP, Herdsman

We Added...

Countryman - Coronet - Peter - Inheritance

Through *Langwater Zenith*

Born: AUGUST 10, 1947

ZENITH

Sire: **LANGWATER ONWARD**
3 A. R. Daughters
Herd sire at Langwater Farm, North Easton, Mass. A son of Langwater Countryman, A. R. and Langwater Cora (below).

His Dam

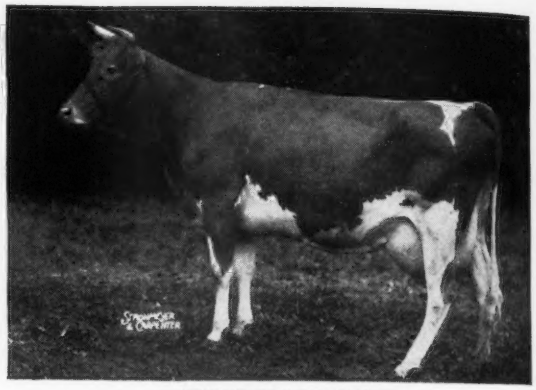

ENDEAN LAKME
16282—708—Jr2—365C
A granddaughter of Langwater Peter, A. R. A maternal sister to ZENITH, Emily of Langwater is now on test with 8679—368—Jr2—365 in 204 days.

Full Sister to his Sire

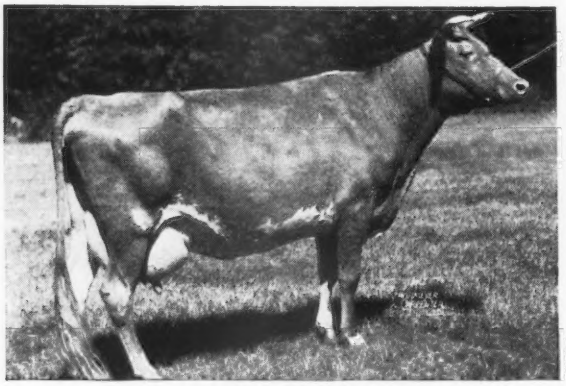

LANGWATER CORAL
14239—644—D
18019—853—A

His Paternal Granddam

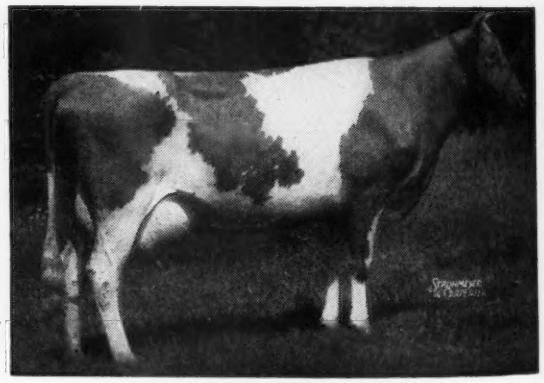

LANGWATER CORA
15653—710—D
A great great granddaughter of JEAN DU LUTH CORONET, 952—AA.

ZENITH is being bred to our top cows (see our list of National Leaders and Class Leaders in the May 1 issue of the Journal, page 179).

We think this combination should be good.

Reserve a ZENITH son today.

D. W. K. PEACOCK, Owner
R. L. RENKEL, Superintendent

• **KILMAC FARM, FLANDERS, NEW JERSEY**

DR. SAM B. MCFARLAND, *Owner*
BANG'S CERTIFIED 1717-I

ROBIN ROOST FARMS

Guernsey Cattle — *Berkshire Hogs*

W. W. (BILL) STEPHENS, *Manager*
T. B. CERTIFIED

LEBANON, TENNESSEE

GUERNSEYS PAY THEIR WAY

A $175.00 investment that GREW and GREW and GREW

Pondale's Feach

PRODUCTION . . . **14514—722—Jr4—365**
REPRODUCTION . . . 4 daughters in our herd.

NAME OF DAUGHTER	DATE OF BIRTH
ACME'S RUBY RAY	March 6, 1945
ROBIN ROOST ROSE	March 12, 1946
ROBIN ROOST RUBY	March 4, 1947
ROBIN ROOST CHESTERRAY	July 6, 1948

Feach and other proved brood cows are bred to our top MAXIM bulls.
Bull calves out of proved cow families are now for sale.
SEND FOR OUR SALES LIST.

Announcing . . .

The Great

INDIANA STATE FAIR CATTLE SHOW

Indianapolis, Indiana
SEPTEMBER 1 THRU 9

In the huge 4½ acre Barn

A Record Breaking
$40,093.40
in Premiums

For Premium List Write
CARL TYNER
Secretary-Manager
Indiana State Fair

JOHN A. WATKINS
Commissioner of Agriculture

HOMER E. SCHUMAN
President

WALTER H. WIMMER
Director

YOU READ A LOT ABOUT OUR SIRES AND OUR COWS DO GOOD TOO

	MILK	FAT	AGE
Yocliff Harmony	14189	714	6yrs—365C
Yocliff Star	10074	531	6yrs—305C
Yocliff Fashion	11077	511	8yrs—305C
Blossom's Bright Magnetta	9672	511	Jr3—305C
Polly of Beaver Dam	9191	466	Sr4—305
Yocliff Donnilene	8857	431	Sr3—305C

Good cows like these in our farmer herd are being bred to our sires.

McDonald Farms Pre Kinsman
Sire: McDonald Farms Prediction, A. R.
Dam: Riegeldale Majesty's Butterball
13478—744—6yrs—365C

McDonald Farms Kent
Sire: McDonald Farms Ideal
Dam: McDonald Farms Iota
9782—572—Jr2—365C
VG '47-GP '48

We Are Selling Sons of Pre Kinsman and Kent

YOCLIFF FARM
Benton, Pennsylvania
ALVIN SUTLIFF, OWNER

DOTTY WENT EXCELLENT AGAIN

Outstanding Production – Outstanding Type

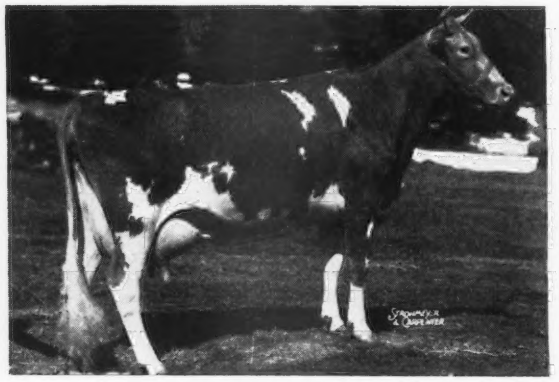

DOTTY OF WEST SIDE FARM
19282—929—Sr4—365
E '47—'48

Naturally we are proud to have bred a cow like Dotty. We have two other maternal sisters to Dotty and several paternal sisters.

Bull calves and females for sale rich in the best of McDonald Farms inheritance.

Send for our sales list.

Add this valuable blood to your herd.

WEST SIDE FARM
Benton, Pennsylvania

ELI MCHENRY, Owner

LAZY RIVER MILKING COWS

7 nearest dams average 819 lbs. fat

MAPLE LANE LUCILLE'S SHEIK

Siring the kind of daughters that will produce.

His Paternal Granddam

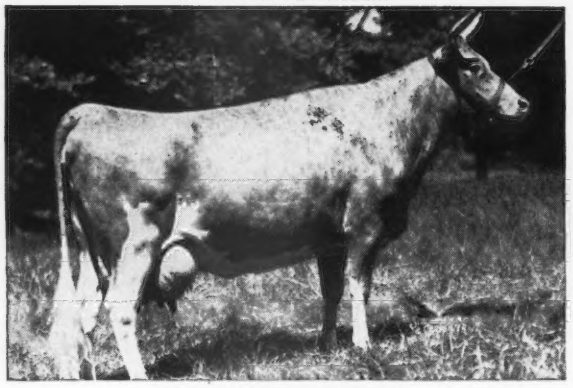

LANGWATER MERRIMENT
14184—707—E, 15932—748—A
Traces to Country Flower and Levity.

Maternal Sister to His Dam

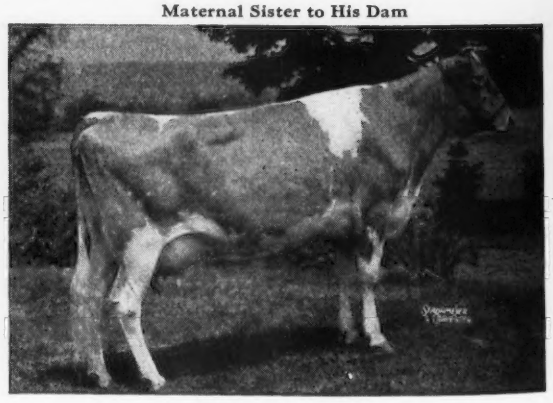

MAPLE LANE LUCKY LASS
16781—882—D, 19689—962—AA
A former Class Leader.

Sire: **Langwater Frolic, A. R.,** a son of Langwater Pharaoh, A. R. and Merriment (above).
Dam: **Maple Lane Steadfast's Lucille,** 11898—663—DD, 14907—790—5yrs—365C.

LUCILLE'S SHEIK sons from great producing dams

MAPLE LANE FARMS • *Kingston, New York*

A. H. CHAMBERS, Owner — T. B. ACCREDITED—BANG'S FREE NO. 171 — T. J. DOYLE, Manager

CHICAGO 13 ILLINOIS

CURTISS CANDY COMPANY FARMS

Present

FOUR IMPRESSIVE LADIES

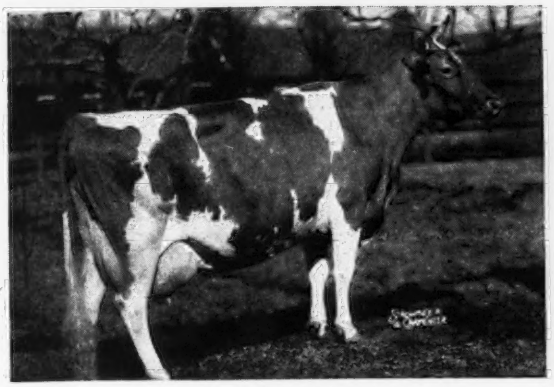

(at 10 years)

ST. JAMES PHILOSOPHER'S BARBEE

11142—581—GG, 15215—744—C, 17303—915—A, 15014—734—8yrs—305, 16922—904—9yrs—365. On retest, in 250 days, 14321—748—11yrs—305 (3x), still on test. Sr. & Gr. Ch. Female, D. C. C., 1941, 1942. 3rd Aged Cow, D. C. C., 1947. 2nd Aged Cow, N. G. S., 1948. Dam of two daughters in the herd.

(at 5 years)

ST. JAMES COUNT'S VERITY

13028—693—Sr2C, 14624—741—Sr3—365, 15362—765—5yrs—365. On retest, in 178 days, 10488—494—6yrs—365, still on test. 1st Res. Sr. & Gr. Ch., Royal Winter Fair, 1948. 2nd 4-year-old, D. C. C., 1946. Sr. & Gr. Ch., Ill., and Iowa, 1946. One daughter and one son in our herd.

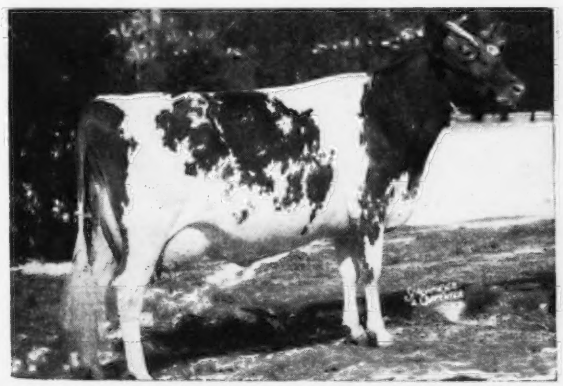

(at 6 years)

AFTON'S GOLDEN MARIE

9911—577—Jr2C, 10938—596—Jr4—305C, 14417—785—6yrsC (travelled 3,600 miles while making this record). 12 times Grand Champion in 1947, 1948 including National Guernsey Show and the Royal Winter Fair, 1948. On retest, in 69 days, at 7 years, 4144—188, still on test. Dam of CURTISS CANDY GOLDEN CURTISS, he by **NOBLE CURTISS** (Primrose's son), future herd sire at Curtiss Candy.

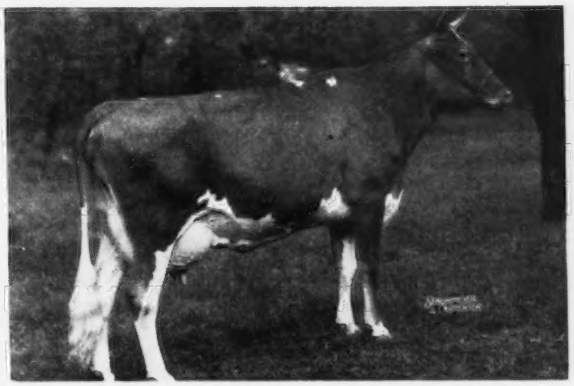

(at 4 years)

PATSY JEAN OF MEADOW LANE

13958—687—Jr2—HIR, 14174—717—Jr3—HIR—3x—Class Leader. On retest, in 138 days, 8705—377—5yrs—365, still on test. 1st 4-year-old, Northern Ill., Wis., Minn. and Ind., 1948. 3rd 4-year-old, Royal Winter Fair, 1948. 1st 3-year-old, Wis., Ky., Texas, 1947. Dam of CURTISS CANDY MAJOR CURTISS, Junior herd sire at Curtiss Candy.

The above four cows exemplify and typify the performance expected of the brood cows in the CURTISS CANDY COMPANY herd. Their production records and their show records speak for themselves. You will note that each has several production records. All are again on retest. (We hesitate to make a statement as to what we expect them to have as a completed or finished record). A study of their credits in the Guernsey Breeders' Journal will prove most interesting to you.

LIVESTOCK DIVISION OFFICE **CARY, ILLINOIS** **TELEPHONE: CARY 5411**

MINNESOTA GUERNSEYS

A Good Cow . . .

With 2 Daughters in the Herd

GLENIS OF MAPLE LEAF

7550—420—GHI—2x
6687—370—DHI—2x
9969—531—CHI—2x
10708—556—5yrs—HIR—2x
10523—574—6yrs—HIR—2x in 341 days

Herself

Glenis has 2 daughters in the herd—1 on test.
Maple Leaf Gracie, on test, 3175—125—Jr2—HIR in 89 days.
Maple Leaf Genie (heifer calf)

Flash's Betty of Maple Leaf has a son born October 18, 1948. Betty has 11166—476—Sr2—HIR. This calf is by Boulder Bridge Illustrator (Boulder Bridge Conquest—Boulder Bridge Revel, 13874—558—Jr2—365C).

Send for price and pedigree on this good calf.

Maple Leaf Farm

LEWISTON, MINNESOTA
ELMER J. WIRT & SON

A Couple We Will Keep

SHORELAND JULIA ANNA

On test, 3568—162—6yrs—HIR in 90 days. A granddaughter of Langwater Comet, A. R.

2 daughters in the herd

ROLLING ACRES AVIS
ROLLING ACRES ARDELLE
(by Boulder Bridge Corsair)

GLUEK FARM DAPHNE

9897—484—10yrs—HIR
8522—416—11yrs—HIR

4 daughters in the herd

MASHER'S DAPHNE DIMPLE
8457—447—7yrs—HIR
On retest, 7372—356—8yrs—HIR in 232 days
2 daughters milking in the herd
ROLLING ACRES DAPHNE DAISY
ROLLING ACRES DORIS
ROLLING ACRES DOT

Sons from good cow families like these available by our 2 sires

BOULDER BRIDGE CORSAIR

(Green Meads King Don—Boulder Bridge Ileta, 12860—672—EE).

BOULDER BRIDGE PAR EXCELLENCE

(Valleywood Valiant Hero—Boulder Bridge Rhoda, 12733—572—Jr2—365C).

Write us today

ROLLING ACRES FARM

DAMON FREIHEIT, Owner LAKE CITY, MINNESOTA

Our Foundation Is Good

It is made up of DAUGHTERS of

CORIUM SLOGAN'S NIPPER, A. R.

A Nipper sold in the State Sale, 1948 for $500

Pine Ridge Jenny 2d

7895—426—D.H.I.A.—2yrs—365 days
7888—367—D.H.I.A.—3yrs—276 days
7883—377—D.H.I.A.—4yrs—247 days

18 **NIPPER** daughters have records from 414—492 lbs. fat.

Besides his A. R. daughters, that made most of their records in immature and triple letter classes, **NIPPER** now has many daughters with HIR records up to 532 fat in 315 days. Another daughter has over 600 lbs. fat (not yet official).

We have **Boulder Bridge Combine** sons to offer out of NIPPER daughters.

PINE RIDGE FARM

Hayward, Minnesota

CHRIS SKAAR AND SONS, Owners

Close-up to **LEVITY** and the **MUSICAL FAMILY.**

WOODACRES BANDLEADER

Gr. Ch., 1947, 1948 Parish Shows

Sire: **FLYING HORSE BANDLEADER**, a son of Alfalfa Farm Select, A. R., and Flying Horse Royal Lute, 12811—747—GG, 14113—806—A. Royal Lute is by Flying Horse Farm Royal, A. R. and out of Alfalfa Farm Lute, 17378—1058—Sr4—365C, Class Leader 2nd Place.

His Maternal Great Granddam

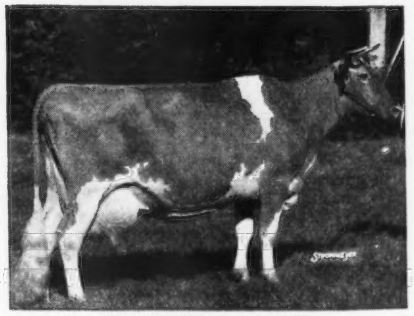

SHUTTLEWICK MIRTH
13633—706—G

Dam: **DOUGLASTON MAHARANEE YATUNG**
16186—832—5yrs—365C

A daughter of Douglaston His Royal Highness—a son of Shuttlewick Mirth.

FOR SALE
Bull calves and occasionally a few females.

Send for our sales list.

ALCHRIST FARM

Producers of Golden Guernsey Milk

HAYWARD • MINNESOTA
A. M. TENNIS & SONS, Owners

MINNESOTA GUERNSEYS

PROMINENT

This blood is still prominent in our herd

FAIRYDALE REX

Caribou Farm, Arreson Bros., Barnum.

CARIBOU'S RAMEE'S SEQUEL

Used in herds of Jesse Doan, Barnum and H. C. Hanson, Barnum.

ROSE KING OF JEAN DU LUTH

Used in herds of Jesse Doan, Barnum, The Jean Du Luth Co., Duluth and Geo. C. Stone, Twig, Minn.

CARIBOU CALYPSA'S BEDA

Used in herds of Jesse Doan, Barnum and Andrew Dahlman, Barnum.

Our breeders today carry this blood close-up in their herds.

NOWHERE in the **COUNTRY** can you get this great blood in such concentration as in

CARLTON COUNTY

We will be glad to supply you information on bulls of this breeding or foundation females.

Address inquiries to

HAROLD OLSEN, Secretary

Carlton County Guernsey Breeders' Association

Barnum, Minnesota

CARLTON COUNTY IS TYPED FOR BANG'S

Bull Calves for Sale at all times

OUR HERD IS RICH IN

BOULDER BRIDGE INHERITANCE

Our herd sire, Boulder Bridge Heroic by Valleywood Valiant Hero, A. R., Gr. Ch., N.D.S., 1940, has really been putting on some fine udders.

Look over our herd—and at the same time select your future herd sire from one of our bull calves.

ELMCREST FARM

E. L. SANDBERG, Owner

Route 1 **HOPKINS, MINNESOTA**

The GREAT MUSICAL FAMILY is behind

Flying Horse Master's Bell Boy

His daughters are coming into milk doing well.

Sire: **Flying Horse Bandmaster, A. R.**, a paternal brother to Flying Horse Select Primrose, 11479—712—Sr3—305C (2x), Class Leader 6th Place. He is the sire of Flying Horse Master's Harp, 15687—917—Jr2—365, National Record. **BANDMASTER** is out of Alfalfa Farm Flute, 13250—775—Jr2—365C, 16206—962—Jr3—365C, 12499—756—Jr4—305C (2x), 15961—970—5yrs—365C, Sr. & Gr. Ch., Topsfield, 1939.

Dam: **Argilla Blue Bell**
13195—656—GG
16895—846—BB
2 A. R. daughters
A daughter of Dolly's Foremost of High Rock, A. R.

WE WILL SELL sons of MASTER'S BELL BOY

WRITE US TODAY

Van Dyke Guernsey Farm

ARTHUR A. VAN DYKE AND FLORA E. VAN DYKE, Owners

PHILLIP HEUER, Manager

Riverview Station, St. Paul 7, Minn., R. F. D. No. 1

We like the CANDIDATE daughters

Boulder Bridge Candidate

Sire: **Boulder Bridge Matchmaker, A. R.**, a sire of many good ones in the Boulder Bridge herd.

His Paternal Granddam

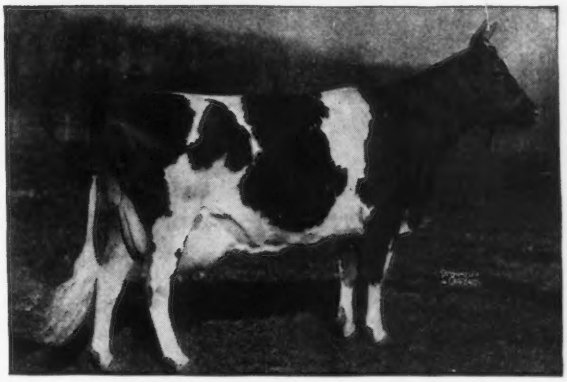

MASTER FRED'S MAY-TIME OF BDK.
16010—857—D

Dam: **Countryman's Babe**
11866—664—CC

CANDIDATE'S daughters as 2-year-olds on C. T. A. are exceeding their dams' production in nearly all cases.

Sons out of good cow FAMILIES are for sale.

Write us today

CLINTON FARMS

Watkins, Minnesota

IOWA Guernseys

He has top LEVITY inheritance
REPELMAR HIS KING

Born: FEBRUARY 3, 1948

Sire: **CORONATION HERALD, A. R.**, a son of Coronation Rose King, A. R.

His Paternal Granddam

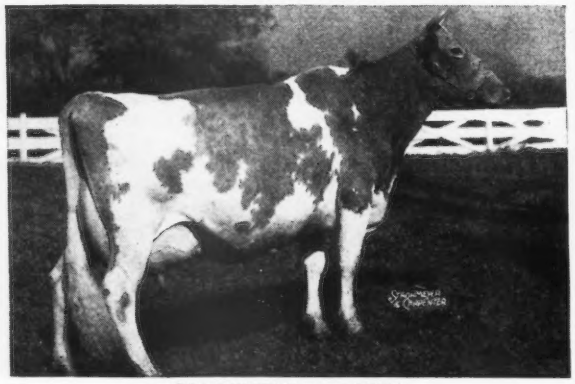

CORONATION L. QUEEN
11823—623—G
11116—689—A
14522—773—A
Sold for $15,000

Dam: **DOUGLASTON BARONESS GREENLEAF**
10001—504—Sr3—305C
12039—584—Sr4—305
A daughter of Douglaston Crown Prince, A. R.

KING ties in with the breeding of our senior sire, Curtiss Candy Levity Herald (Green Meads Levity King—Gayhead's Her Goddess, a Coronation Herald daughter).

Sons for sale from good, straight, uniform cows.

Herd T. B. tested and vaccinated with strain 19 for Bang's

MARIGOLD DAIRY • Grimes, Iowa
ROYAL MANNY, Owner

We Have Leased Our Senior Sire

Clermont Dicta's King

To the Northwestern Artificial Breeding Association.

The KING daughters have done exceptionally well for us. His first 5 daughters to freshen average 443 lbs. fat, all as Jr2—305—2x. Plane View Diamond Lass finished with 556 lbs. fat as a Jr2—HIR—2x.

STILL A FEW KING SONS AVAILABLE. Add this valuable blood to your breeding program. KING SONS OUT OF HIGH RECORD COWS USUALLY FOR SALE.

Our Guernseys Produce
1947 D. H. I. A. average . . 15 Cows . . 447 lbs. fat
1948 D. H. I. A. average . . 18 Cows . . 462 lbs. fat

Don't miss out on a King son. Act now.
Send for our list of available bull calves.

Plane View Guernsey Farm

T. B. AND BANG'S FREE
Iowa City, Iowa, R. F. D. No. 4
C. H. JENNINGS & SON, Owners

ROSEBUD FARM

A new addition has been made to the Rosebud Farm breeding program.

Boulder Bridge Precision

Sire: **Valleywood Valiant Hero**
(Valleywood Valiant—Valleywood Harriet, 14223—781—CC).

Dam: **Boulder Bridge Nan**
19364—906—AA
(Coronation Illustrious—Boulder Bridge Keta, 15178—707—A).

NAN has produced 100,000 lbs. milk and nearly 5,000 lbs. butter fat in 7 lactations.

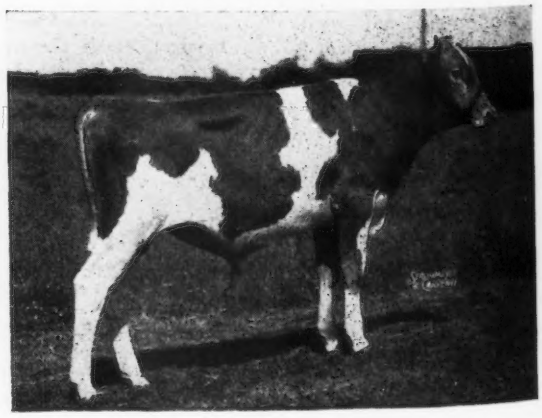

We Could Spare a Few Females at This Time. We also have 6 or 7 choice bull calves out of Reminder dams and by our Sun Ray bull. Send for prices and pedigrees.

ROSEBUD FARM •

4 Miles East . . . Polk City, Iowa
ALVIN W. HITZ & SON (BILL)

IOWA Guernseys

Nook-Dale Guernseys

Founded On Daughters of

LANGWATER CAROLER, A. R.
LANGWATER TYRANT, A. R.
CAROLER'S TRAVLELER, A. R.
WELCOME-IN WESTWARD

Bred to . . .

Langwater Twinkler

A son of Langwater Commando that is by Langwater Countryman, A. R. out of the great brood cow, Langwater Honoria, 13264—698—G, 17270—937—AA.

TWINKLER is out of Langwater Twinkle, 11336—624—GG, a daughter of Langwater Valencian, A. R.

If you want a bull calf rich in proved LANGWATER blood lines consider a NOOK-DALE bull calf rich in the best of proved Langwater inheritance.

NOOK-DALE GUERNSEY FARM, INC.

DES MOINES, IOWA — **CLIVE, IOWA**

SHERMAN & PETERSEN, Owners

A new sire comes to STEDE WELL

MORDELE FARMS KING PAUL

Born: APRIL 7, 1946

Sire: **McDONALD FARMS HALE**, a son of McDonald Farms Prediction, A. R. out of McDonald Farms Fenella, 11465—519—F, classified Excellent '47 from the Douglaston Lady Augusta line.

His Paternal Granddam

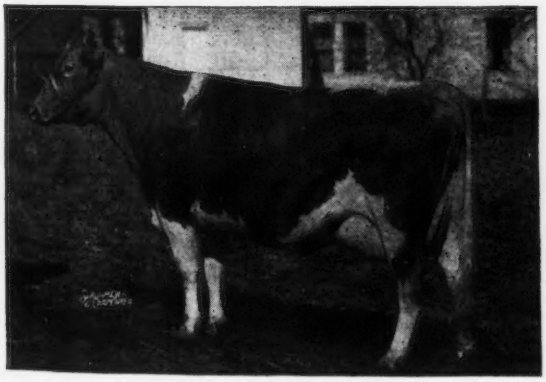

McDONALD FARMS FENELLA
11465—519—F 13974—600—6yrs—365C

Next Dam: McDONALD FARMS DELLA
15700—681—AA, E '47-'48

Dam: **POLLY OF BRYNCOED FARM**
12199—626—FF 13909—640—AA
17293—727—AA 6001—719—8yrs—305C (3x)

The KING PAUL calves are arriving.
Select a KING PAUL from a good HIR dam.

STEDE WELL FARM
HARRY AND ROBERT LAGE
ROUTE 3, DAVENPORT, IOWA

They Are As Nice As We Have In The Herd

WITCHWOOD MIDNIGHT'S ENSIGN

Sire: **LANGWATER MIDNIGHT, A. R.**, a son of Langwater Moonlight, A. R. from the Jean Du Luth Coronet line. Midnight has a number of top producing daughters. He is from a production line.

A Maternal Sister to Ensign's Dam

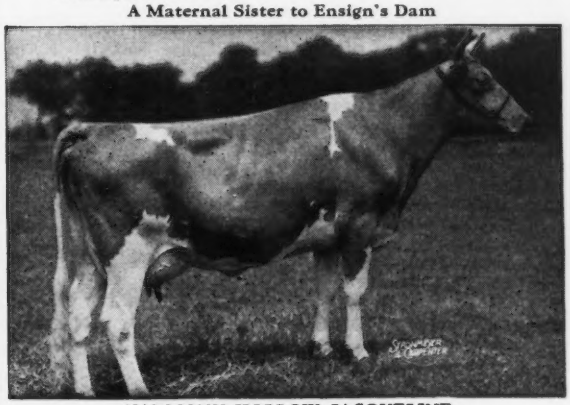

HARMONY HOLLOW JACQUELINE
12104—625—GGG
17611—920—BB
18796—1014—6yrs—365C, Class Leader 9th Place

Dam: **HARMONY HOLLOW POLLYANNA**
15383—680—Jr3—365
A daughter of Langwater Helios, A. R.

ENSIGN'S daughters are now a year old. He is being bred to the daughters of L. D. Park Lane (Argilla Plato—Maple Lane Heweshurst Queen, 13208—753—E) that has a dozen daughters in milk doing well.

All females in herd Calfhood Vaccinated with Strain 19

CRAWFORD GUERNSEY FARM
JESUP, IOWA
ROY AND ROBERT CRAWFORD

Med-O-Dale Farms • Altamont, New York

T. B. ACCREDITED BANG'S FREE

100 HEAD REGISTERED GUERNSEYS RICH IN CORONATION INHERITANCE

Birdsfoot Trefoil Does the Job

IN MAY—50 cows in the herd with 4 dry
D. H. I. A. average 773 lbs. milk—38.7 lbs. fat—5%

High cow—1320 lbs. milk—72 lbs. fat.
All on 2x milking—usual farm conditions.

These Cows are being bred to **Gardenville King's General.** His first 5 half-sisters to finish test average 12590 Milk—660 Fat as 2-year-olds. This is an increase of 1637 lbs. milk—134 lbs. fat over the heifer records of their dams.

Also in Service—a son of **Coronation Melba's Majestic,** $8,500 out of Fra-Mar Jean, 12637—640—D, whose 7 of 9 nearest tested dams average 857 lbs. fat.

We Also Have 300 Acres of Birdsfoot Trefoil devoted to seed production. We are accepting orders for this year's crop when harvested and tested. At this writing our stands never looked better. Send for a circular on this new long-lived legume.

HOMER L. NELMS, Owner — CLIFFORD E. GREENE, Superintendent

1871 - Mainstone Farm - 1949

The Breed's Oldest Guernsey Herd

He Has That **VINDICATOR** inheritance
Black Mountain King of the Meads

Sire: **Langwater Vindicator,** a son of Langwater Valencian, A. R., out of Langwater Cora, 15653—710—D. The Vindicators are really producing. The last to finish an official record made 14140—682—Sr2—365C.

Dam: **Green Meads Queen Dawn**
14648—744—GG

Dam of: Green Meads Lady Desire
14864—800—Sr2—365C
Class Leader 9th place

Green Meads Lady Delight
14165—747—EE

Green Meads Lady Devotion
13911—737—EE

BLACK MOUNTAIN KING OF THE MEADS—traces to the **Country Flower line** and **Coronet line** on top and on the bottom to **Langwater King of the Meads** and the **Theda Family.**

HIS sons are now for sale from good record dams.

T. B. TESTED — VACCINATED ACCREDITED NO. 85
VISITORS ALWAYS WELCOME

Wayland, Massachusetts

ANDREW KETCHEN, Manager — HERSCHEL BURT, Charge of Herd

Year after Year Chesterbrook Cows Produce

MAY RILMA
19673—1073—6yrs—365
Class Leader for 35 years

C. F.'s MINT JULIP
20881—1090—6yrs—365C
Class Leader 2nd Place

C. F.'s FANCY DRESS
12675—607—Jr4—305—3x
Former Class Leader

C. F.'s COQUETTE
10175—564—Jr2—305—3x
Former Class Leader

C. F.'s ROMULUS MAID
10407—524—Sr2—305—3x

Sons of Production Cows—by Production Sires
"By Their Records You Will Know Them"

CHESTERBROOK FARM

Berwyn, Chester Co., Pennsylvania

FEDERAL ACCREDITED—ABORTION FREE

EST. E. B. CASSATT, Owner
PETER J. BOLAND, Manager

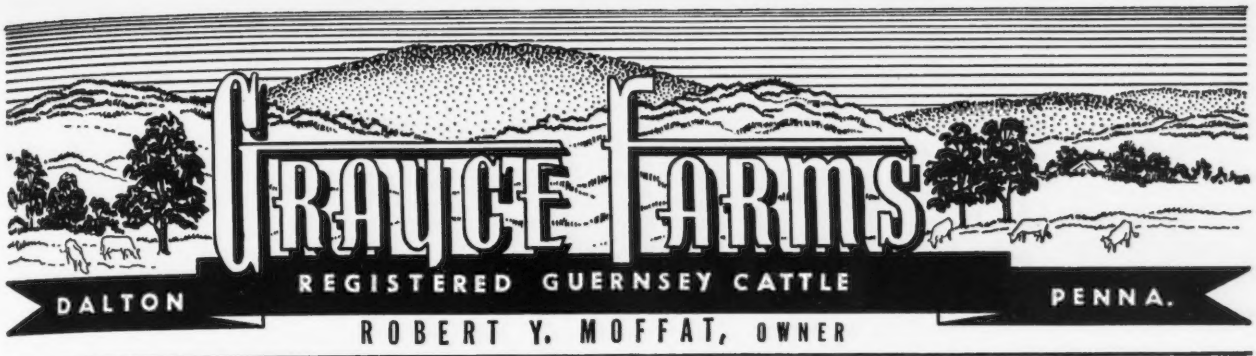

It's the Females that make the Herd

We are pleased with our production,62 cows on A. R. Test averaged for May 59.27 pounds of fat. The herd (121 head) 19 dry, averaged 43.1 pounds fat.

	Month of May			Days	Total	
	Age	Milk	Fat	On Test	Milk	Fat
Brightside Nancy	7yrs	1803.8	95.78	120	6614.0	330.93
*Universal's Flo of Bolton	6yrs	1827.9	90.48	39	2181.9	108.00
Damian Ravic	5yrs	1551.2	89.81	39	1897.6	109.87
King's Millie of Bolton	7yrs	1783.3	87.92	214	12098.3	581.53
Brooknill Romulus Favour	5yrs	1686.1	75.54	55	2922.9	121.30
Trainer's Noble Ann	Jr4	1547.2	74.42	84	4276.7	195.88
Ona's Beauty of Brinton Farm	Jr3	1536.6	73.45	35	1693.6	80.95
Elsa of Idle Meadow	Jr4	1382.9	71.36	159	7651.6	365.49
McDonald Farms Fleta	8yrs	1395.3	69.21	172	7876.3	380.50
Damian Annette	Sr3	1676.7	68.41	65	3565.3	156.99
Ramee Victor Merry	5yrs	1296.4	68.06	257	10595.5	531.25
Damian Blooming	Sr3	1189.0	67.77	225	8623.7	470.99
Damian Moneta	Jr4	1591.6	65.57	57	2877.8	118.43
Brook Farm Daisietta	6yrs	1281.0	64.69	328	15062.4	699.86
Damian Ripple	Sr4	1173.2	64.17	129	5481.4	279.98
**Gwynllan Perfection's Halcy	6yrs	1691.7	63.58	39	2047.3	76.52
Beauhaven's Cherry Blossom	5yrs	1280.3	61.97	356	16706.9	729.40
Damian Invor	Jr2	1208.8	61.77	212	8395.1	428.06
Damian Glisten	Jr2	1421.5	61.55	83	3805.2	162.38
Damian Marma	Sr3	1145.8	61.07	154	6769.3	328.32
Brooknill Romulus Fly	Sr4	1345.3	60.81	65	2765.9	124.46
Meadow Spring Amorous	6yrs	1068.0	58.74	299	12605.6	653.08
Trainer's Bravery's Audrey	Jr3	1125.1	55.24	148	5877.2	258.83
Brooknill Romulus Bess	Jr3	1446.7	53.96	151	7941.9	349.24
Brightside Janice Charm	Sr4	994.4	52.60	191	7070.0	382.35

*Finished Test December, 1948—13886 Milk—741 Fat—Bull Calf by McDonald Farms Gallant.

**Finished Test January, 1949—15086 Milk—713 Fat—Bull Calf by McDonald Farms Gallant.

Bull calves for sale from our sires:—McDonald Farms Gallant, A. R., Fairlawn F. P. Jethro, Coldspring's Romulus Bravery, McDonald Farms Jethro, Grayce Farms Fairy's Star and Fairlawn Peerless Hero.

21st SPECIAL GUERNSEY SALE

At The Association's Sales Pavilion, six miles east of Lancaster on Route 30.

THURSDAY, JULY 7, 1949

8:00 P. M. (Daylight Saving Time)

(PLEASE NOTE THE TIME)

55 Head (18 VACCINATED) **55 Head**

3 BULLS 34 COWS 10 BRED HEIFERS 8 OPEN HEIFERS

For the convenience of those attending our mid-summer sales we are inaugurating the first night sale of Guernseys in Pennsylvania.

Included in the sale will be the dispersal of the Fuzzydele Farms herd (19 head) owned by Frank H. Ellis 3rd, Elverson, Pennsylvania. This herd was started in 1943 and has been on continuous A. R. test ever since. With the exception of the original purchases they are vaccinated or can be vaccinated.

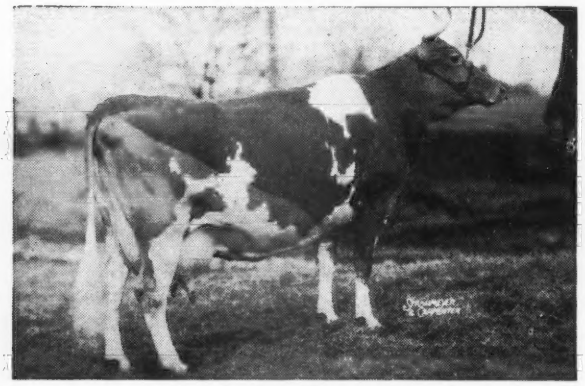

C. F.'s MINT JULIP

Three A. R. records including the former National record now 2nd Place, 20881—1090—6yrs—365C, her son the sire of:

C. F.'s LORD ROMULUS (in the sale)

Born: June 9, 1948 and out of C. F.'s Merry Belle, 11690—542—EE, VG '48.

A young bull of serviceable age consigned by Chesterbrook Farm, Berwyn, Pa.

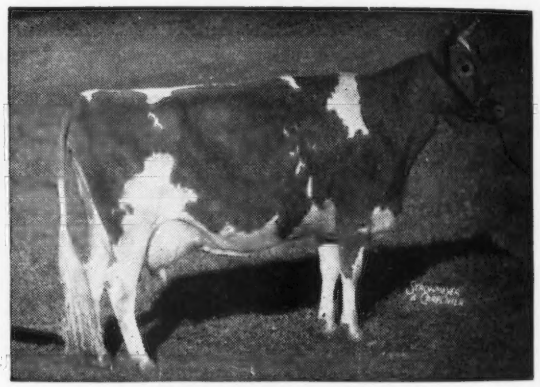

FOREMOST LABELLE

14554—657—GG, 17716—801—AA

Sold for $4,400

She the dam of: Langwater May Royal, whose daughter: CHURN CREEK ROYAL HILDA, D '49, a three-year-old, due July 3, 1949, is consigned by Wm. C. Clark, Quarry Valley Farms, Lahaska, Pa.

Additional selected consignments that will be fresh or due soon after the sale, when you will be needing milk to bolster the mid-summer slump in production.

From

RALPH BEISHLINE, Catawissa, Pa.
I. A. CASSEL, Harleysville, Pa.
JOHN GRAYBILL, Lancaster, Pa.
J. P. HEISEY, Millersville, Pa.
J. T. HASTINGS, Kirkwood, Pa.
ROBERT S. KNEPPER, New Kingstown, Pa.
A. M. KENNEL, Honey Brook, Pa.
CHARLES O'CONNOR, West Chester, Pa.
WILLIS C. SEE, Harrisburg, Pa.
A. D. THAYER, Gwynedd Valley, Pa.
J. B. BLYHOLDER, New Cumberland, Pa.
W. B. & V. R. CAMPBELL, Millerstown, Pa.
HERMAN P. HEGE, Chambersburg, Pa.
ERNEST H. HEYDT, Downingtown, Pa.
HUGO HEMMERICH, Reinholds, Pa.
DONNELL MARSHALL, Pottstown, Pa.
SAMUEL F. & JAMES MUSSER, Mohnton, Pa.
J. N. RISSLER, Honey Brook, Pa.
OSCAR STONOROV, Phoenixville, Pa.
W. B. WARNER AND SONS, Red Lion, Pa.

SALE MANAGED BY:

PENNSYLVANIA GUERNSEY BREEDERS' ASSOCIATION

P. O. Box 491 - **Harrisburg, Pennsylvania** - Phone 4-4062

WM. H. JUZI, Field Secretary

Gunsight Guernseys

Foremost Royal Valor 13th

Foremost Footprint 8th

Sire: FOREMOST FOOTPRINT
1 A. R. daughter, 13325—606—Jr2—365C.

Dam: FOREMOST RALDINORA
11873—605—D
15544—782—5yrs—365C
A double granddaughter of May Royal's Valor, sired by Foremost Royal Valor.

2nd Dam: VALOR'S DAISY MAY
17791—939—AA
Highest record daughter of May Royal's Valor.

Foremost Footprint 8th is a ¾ brother to Foremost Footprint's Quantity, sold for $12,000 in the McDonald Farms Sale.

Sons of Foremost Footprint 8th for sale.

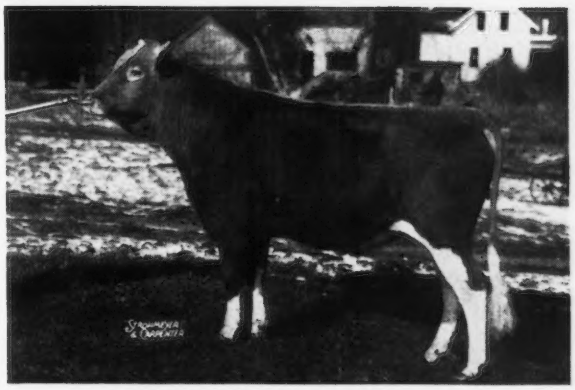

FOREMOST FOOTPRINT 8th

THE LYMAN FARM • Middlefield, Connecticut

JOHN LYMAN, Owner — DONALD W. GATES, Manager

What a Pedigree!!

KING OF THE MEADS - FLUTE - REX

Here He Is

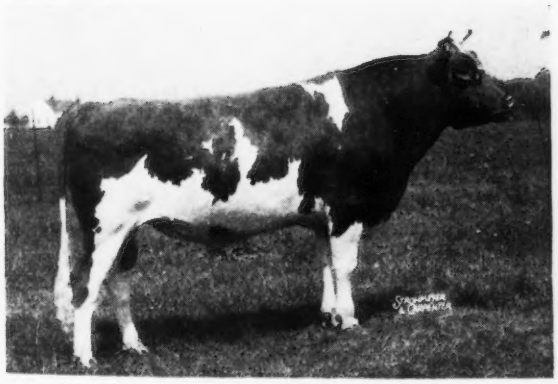

MEADOW LODGE KING'S BUGLER
Born: JUNE 22, 1945

Sire:
LANGWATER KING OF THE MEADS, A. R.

Dam:
MEADOW LODGE REX'S FLUTE
11389—608—Sr2—365C
VG '47

BUGLER'S DAM IS A FULL SISTER TO MEADOW LODGE REX'S KING—SIRE OF TOP BULLS, WESTERN GUERNSEY CLASSIC AND THE INDIANA SALES, 1949.

BUGLER is a maternal grandson of Argilla Flute, 4 A. R. daughters including Flute (4 consecutive Class Leading records), and Primrose (National Class Leader), 2 A. R. sons.

Add this valuable inheritance to your breeding program.

BUGLER sons are now for sale.

Herd average for 1948—18 cows in herd, 6 of these 2-year-olds, 9146.0 milk, 435.1 fat.

VER - LO - LEW FARM • Anderson, Indiana

MR. AND MRS. VERNE A. LEWARK, Owners — CHARLES W. SMITH, Manager

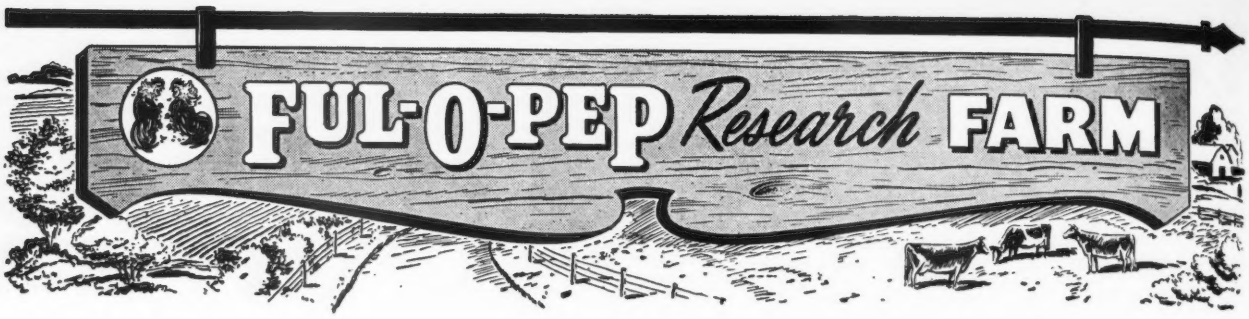

McDonald Farms Pre Lodestar

Sire: McDONALD FARMS PREDICTION, A. R., Gr. Ch. Bull, Md. and E.S.E., 1947. Sire of a lot of production. A son of Foremost Prediction, A. R., 30 daughters with 33 records over 700 lbs. fat, 9 Excellent daughters—both more than any Guernsey sire.

His Dam

McDONALD FARMS FAIR LADY
10943—629—EE
12975—744—6yrs—365
VG (high) '47—'48

His Paternal Granddam

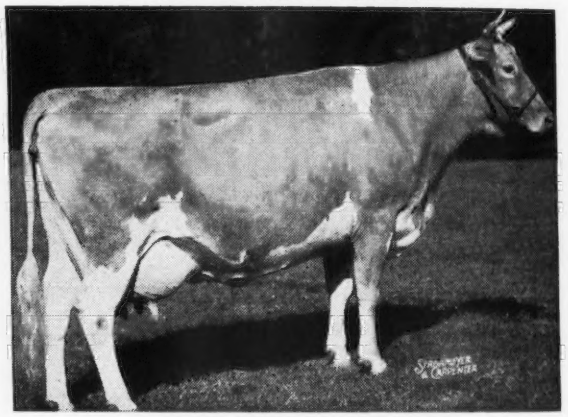

VALLEYWOOD HARRIET
14223—781—CC
1st Aged Cow, D.C.C., 2nd Aged Cow, N.D.S., 1938.

2nd Dam: **Douglaston Lady Mary** ——▶
10445—637—G
11040—633—DD
VG (high) '47—'48

Dam of:
McDonald Farms Delores
12606—709—G
VG '47
McDonald Farms Fair Lady
10943—629—EE
12975—744—6yrs—365
VG (high) '47—'48
McDonald Farms Gay Mary
12073—659—Sr4—365
McDonald Farms Happy Girl

3rd Dam: **Green Meadow Florinda**
11402—650—G

His Maternal Granddam

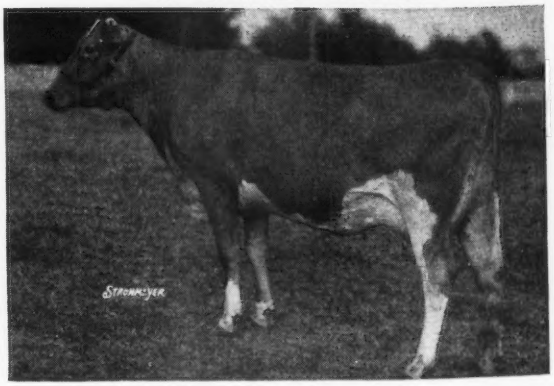

PRE LODESTAR sons out of FOREMOST ROYAL VALOR 11th daughters.

FUL-O-PEP *Research* FARM
THE QUAKER OATS COMPANY
BARRINGTON, ILLINOIS

ALDERNEY - BROOKLAWN FARMS

Are You Planning A Trip This Summer?

Why Not Plan To Stop In
And See Our Herd

Located on the intersection of U. S. 202 and New Jersey 10

See the Get of such proved sires as

FLORHAM KING MASTER, A. R.

ROCKINGHAM NORTHERNER, A. R.

FLYING HORSE KING'S TRUMPETER, A. R.

A Trumpeter . . . TRUMPETER'S LAURA just finished with 10865—574—Jr4—305C—3x (pending).

You are always welcome . . . Stop in . . . See our Guernseys

You will enjoy ALDERNEY GUERNSEY MILK -

ALDERNEY ICE CREAM

ALDERNEY GUERNSEYS

J. L. MacDOUGALL
Superintendent

Alderney-Brooklawn Farms

MORRIS PLAINS - NEW JERSEY

ANOTHER FAMILY LETTER

Congratulations Ma!

I sure was tickled to hear from Bill Hepburn that you just finished **another National Record.** Of course, **I** always knew you were good but you sure showed 'em this time, 17685—994—Sr3—365C and the next year 15265—839—Sr4—305C—3x—**two consecutive National Records!**

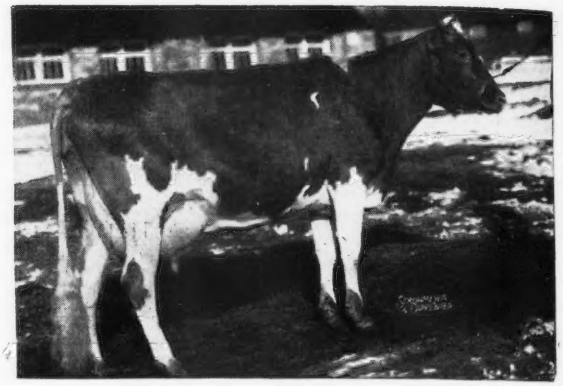

FOREMOST ROYAL'S ROSE

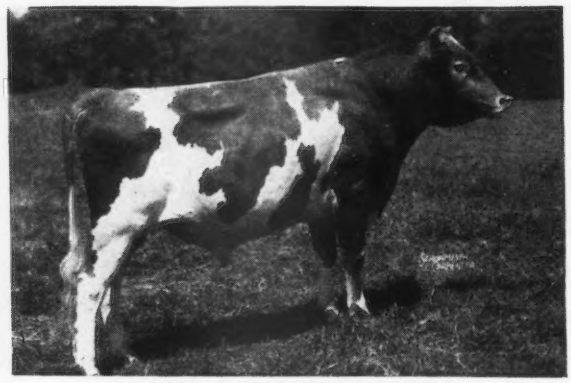

TARBELL PEERLESS KING

This Lerson Lawn would be a swell place if it weren't for Tarbell Peerless King. That big bully lives right in the same boarding house with me and he is always bragging about what a big shot he is because his mother, Tarbell Farms Royal Lenda, was a **National Record** cow, 20508—1109—Jr4—365. Sometimes it gets so bad a fellow can't get a word in edgeways, but he won't be near so noisy now even if his full sister, Tarbell Peerless Lenda, 13537—762—Sr3—305C—3x is a **National Record** cow, too.

He really isn't such a bad scout, Ma, as you can see from his picture, and besides, he has some awfully pretty daughters here at Lerson Lawn that I've got my eye on.

Well, so long, Ma. Give my love to Dad and remember me to Mr. Penney, the Hepburns and the rest.

Lovingly,

FOOTPRINT

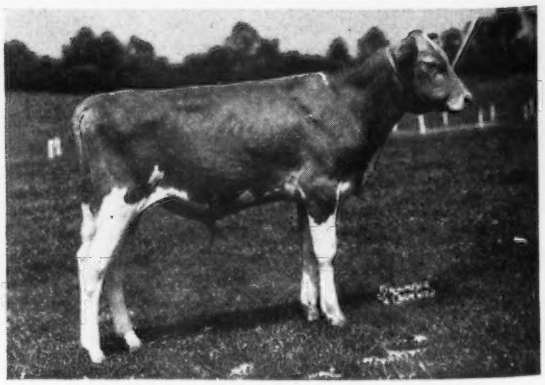

FOREMOST ROSE'S FOOTPRINT

LERSON LAWN FARMS

Sennett, New York

WM. M. & LILLIAN V. EMERSON, Owners

LA VERNE STOCK, Manager

Valleyrun Farms
BEDMINSTER PENNSYLVANIA

Bang's Free 14046
T. B. Accredited 532307

KINSMAN Has An Assistant...

Introducing Our Junior Herd Sire

CORONATION MELBA'S GALE

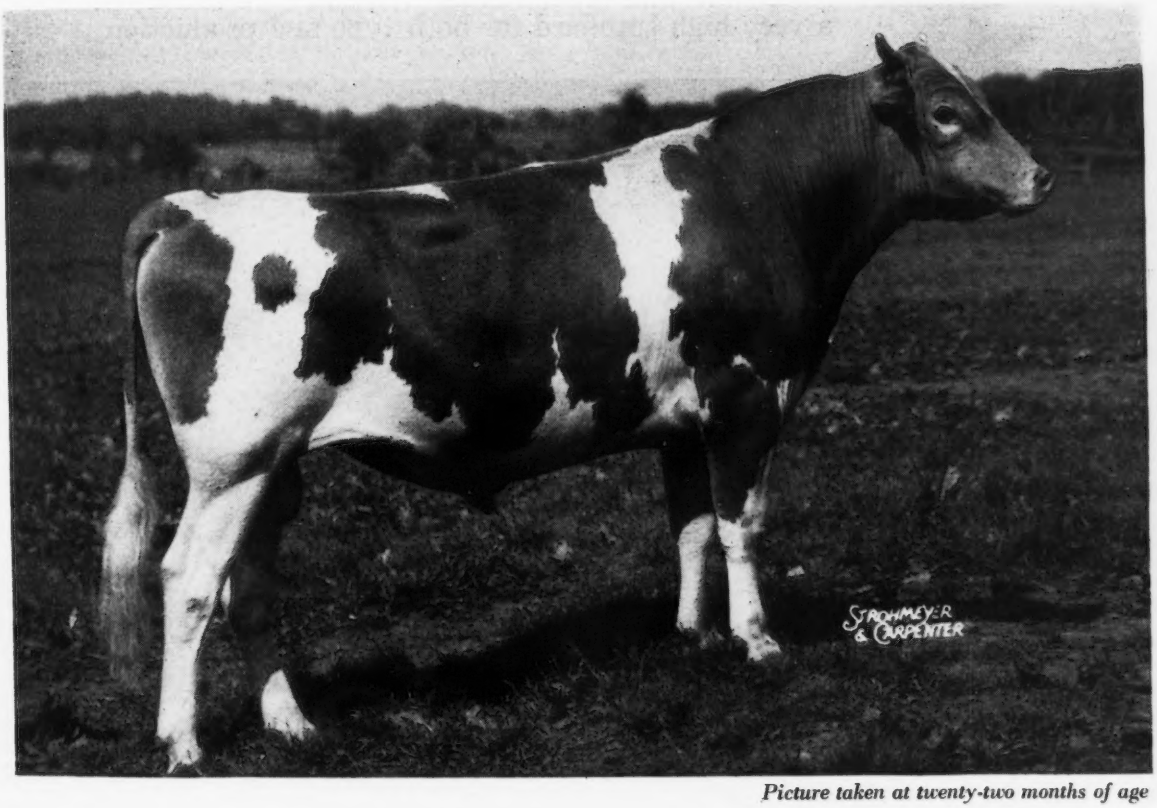

Picture taken at twenty-two months of age

GALE, through both his sire and his dam, carries the inheritance to breed great cattle. He traces 12 times to **Langwater Steadfast**, he the sire of **Shuttlewick Levity** and **Langwater Country Flower**, and the grandsire of **Green Meadow Coronation Prince** and of **Green Meadow Coronation King.** GALE traces 6 times to **Prince** and 5 times to **King.** We have bred him to many of our top cattle and feel confident that his progeny will be worthy of his PROVED INHERITANCE.

JULIUS JACOBSON
Owner

RICHARD H. HAPPERSETT
Herdsman

KIRK LEPELLEY
Manager

Wethersfield

Federal Accredited No. 223191 — Mass. Bang's Free Herd No. 49

Danvers, Massachusetts

REX O. LE PARMENTIER, Lessee — Telephone: Danvers 101W — WILBUR COOK, Herdsman

We Have For Sale . . .

A Son of LAVERN by LANGWATER PATRICIAN ready for service.

He is a very attractive individual and should set a very high standard for both type and production.

WETHERSFIELD LAVERN

12720—607—Jr2—365

Sire: WETHERSFIELD BELLARION

Dam: WETHERSFIELD PAMELA

18664—892—AA

Half-sister to Prince Charming

Best Cow, Owned, Exhibited and Bred at Topsfield, 1946

1st 2-year-old and Reserve Grand Champion, Topsfield, 1946

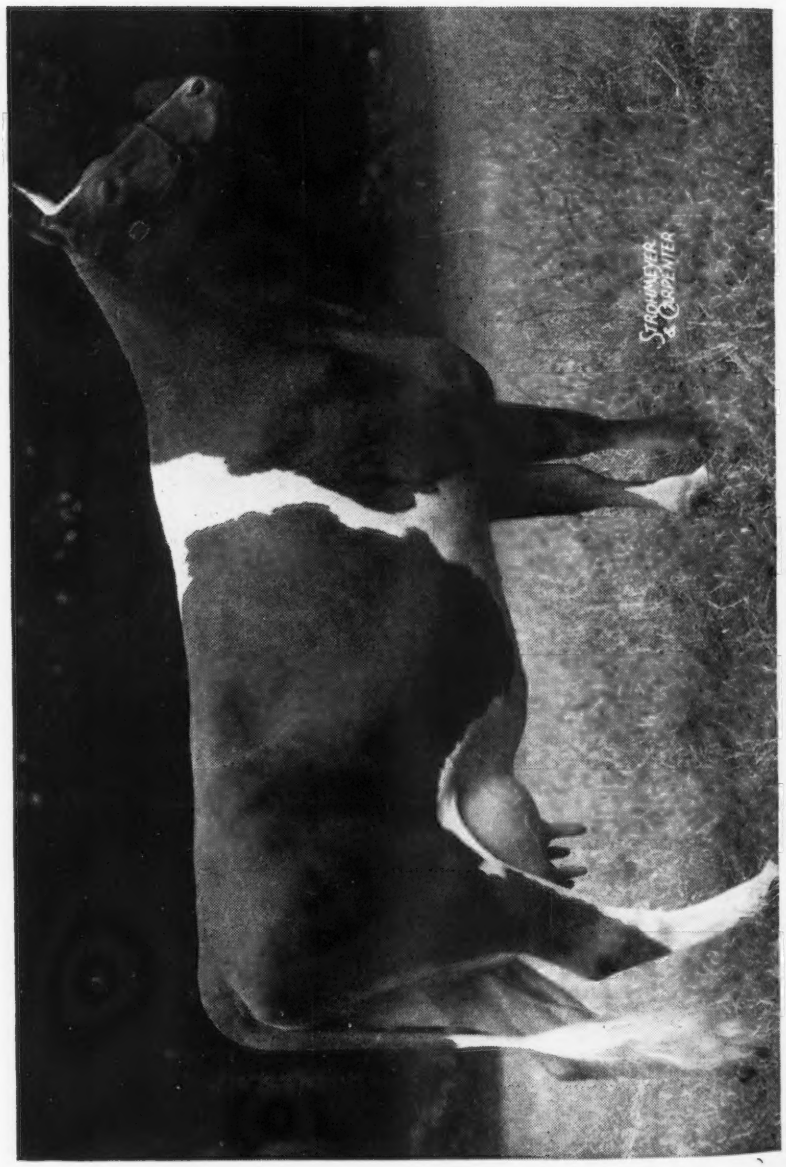

WHAT THE COWS ARE DOING

ON ADVANCED REGISTER TEST

SPECIAL NOTE: This list contains production credits for all cows, omitting decimals and the months' per cent of butter fat. When more than one month's credit is computed at the same time, only the last month's credit will appear with cumulative totals. These credits are subject to verification and correction until final approval and acceptance and all tests are made on the one-day basis. Animals are tested in seven classes as follows: Five years and over; Sr4, four and one-half to five years; Jr4, four to four and one-half years; Sr3, three and one-half to four years; Jr3, three to three and one-half years; Sr2, two and one-half to three years; Jr2, under two and one-half years.

EXPLANATION OF SYMBOLS

* indicates reentry test.

§ before a Breeder's name indicates all cows are milked twice daily.

† before a cow's name indicates a 305 day record on twice-a-day milking.

¶ before a cow's name indicates a 305 day record on three-times-a-day milking.

If a cow is on 365-day test, neither symbol appears before the cow's name.

Owner and Record	Age	Days	Mo.	Production Credit Milk	Production Credit Fat	Total Credit Milk	Total Credit Fat
§Acker, W. H., Ackers Acres, Waterloo, Iowa. ARHT							
*†Pine Manor King's Token	Jr4	189	Mar	1045	48	7545	326
†Shantituck Gen's Judyann	Jr2	223	Mar	684	36	5124	261
†Shantituck Gen's Rosina	Jr2	85	Mar	807	35	2255	102
S. Normandy General	D. Shantituck Jerry's Rachel						
§Ahrens, Robert S., Bomar Farms, Hudson, Wis. ARHT							
†Granger's Daisy Queen	Jr3	85	Mar	930	47	2727	132
†Granger's Fawn Becky	Sr2	75	Mar	914	38	2447	95
S. Frances' Granger	D. Earl's Fawn Lady						
†Granger's Pinkie Bonnie	Sr2	82	Mar	1023	45	2915	126
S. Frances' Granger	D. Earl's Fawn Pinkie						
†Jethro Earl's Victory	Sr3	69	Mar	1322	48	2774	113
S. Fawn Lady's Jethro Earl	D. Jethro Earl's Lady						
†Lakewood Daffodil	Sr4	151	Mar	886	43	5107	231
†Lakewood Emerald	Sr4	71	Mar	1420	58	3291	148
S. Charlescote Playmate	D. Lakewood Bob O Link						
†Lakewood Erma	Sr4	97	Mar	1035	46	3624	145
†Lakewood Eugenia	Sr4	80	Mar	1386	59	3454	158
S. Florham Duvaux	D. Alicia of Lakewood						
†Sanfadair Alford Eunice	Sr2	114	Mar	919	42	3633	168
†Sanfadair Ruby	Jr2	229	Mar	655	40	6074	306
†Watkins Candy's Donita	Sr2	161	Mar	723	37	4012	223
Alderney Dairy Company, Alderney-Brooklawn Farms, Morris Plains, N. J. ARHT							
*†Adelia of Blue Clay	6	64	Mar	1537	70	3425	148
S. Quincy Jupiter King	D. Royal's Adina G of Blue Clay						
Afri's Lassie 2d	Jr2	181	Mar	577	31	3659	169
Bert's Patrica	Jr2	161	Mar	821	45	4731	227
Bert's Ramona	Jr2	71	Mar	692	34	1594	76
S. Brooklawn's Bert	D. Bright Ramona						
Bright Estelle 2d	Sr2	205	Mar	643	36	4402	225
*Bright Lad's Claudine	Sr3	340	Mar	282	12	7984	372
Bright Lad's Early Dawn	Jr2	201	Mar	455	25	3113	156
Bright Maisie 3d	Jr2	71	Mar	608	34	1393	76
S. Brooklawn's Select	D. Bright Maisie						
Bright Rose 2d	Jr4	128	Mar	816	44	3771	183
Brooklawn Jule 2d	Sr2	277	Mar	636	39	6209	332
*Brooklawn Mary 2d	Jr3	365	Mar	209	12	10244	523
S. Flying Horse King's Trumpeter	D. Brooklawn Mary						
Brooklawn's Adina	Sr2	209	Mar	643	30	5029	229
Brooklawn's Aletha	Jr2	149	Mar	624	35	3239	185
Brooklawn's Betty Rose	Jr2	191	Mar	615	34	4082	206
Brooklawn's Craftsman's Lady	Jr2	176	Mar	530	27	3358	160
Brooklawn's Dina	Sr2	267	Mar	583	29	6136	260
Brooklawn's Dottie 3d	Jr2	90	Mar	754	34	2158	98
*Brooklawn's Gold Maryann	8	86	Mar	1458	67	4082	194
S. Winston Farms Gladiator	D. Foxdean's Maryann						
†Brooklawn's Gretchen	Sr2	305	Mar	12		4592	204
S. Rockingham Northerner	D. Cornalfa's R. Gretchen						
*¶Brooklawn's Heliotrope	Sr4	301	Mar	1184	56	12154	543
Brooklawn's King's Anna	Jr2	152	Mar	654	35	3358	172
Brooklawn's Kitty 2d	Jr2	179	Mar	698	36	4037	184
Brooklawn's Lilly Eva	Jr2	216	Mar	587	31	4394	212
Brooklawn's Lovely Marie 3d	Jr2	139	Mar	625	30	3070	138
Brooklawn's Marigold	Sr2	216	Mar	916	40	6332	280
Brooklawn's Master's Lassie 2d	Sr2	335	Mar	558	36	7360	409
Brooklawn's Mazzie	Sr2	264	Mar	571	29	5479	255
Brooklawn's Peeress 2d	Jr2	231	Mar	625	32	5182	260
Brooklawn's Rosary	Sr2	146	Mar	890	47	4603	220
Brooklawn's Rosebud 2d	Jr4	359	Mar	790	42	13264	609
Brooklawn's Rosewood 2d	Jr2	208	Mar	570	32	3896	202
*Brooklawn's Salem 2d	Jr3	365	Mar	410	26	9997	530
S. Flying Horse King's Trumpeter	D. Brooklawn's Salem						
Brooklawn's Steadfast May	Jr2	152	Mar	696	33	3563	160
Brooklawn's Valentine 2d	Sr2	209	Mar	680	40	4942	257
Brooklawn's Vera 3d	Jr2	194	Mar	564	27	3737	180
Craftsman's Blanche 2d	Jr2	131	Mar	930	37	3988	157
Craftsman's Fair Rose 2d	Jr2	201	Mar	640	34	4405	217
Crusader's Daisy 2d	Jr2	76	Mar	635	30	1580	75
S. Flying Horse King's Trumpeter	D. Crusader's Daisy						
Dolly of Rose Lane 2d	Sr2	93	Mar	348	17	1301	63
†Gordie Lea	Sr2	305	Mar	85	5	6153	337
S. Maple Lane Gem's Africander	D. Maple Lane Frolic's Gordie Lea						
Heritage Astonish	Jr2	270	Mar	503	28	5835	297
Heritage Rosie 4th	Jr2	191	Mar	823	43	5283	257
Heritage Roslyn	Jr2	102	Mar	534	31	1986	103
*Heritage's Nellie	Sr4	121	Mar	1130	57	4898	214
S. Brooklawn Heritage	D. Brooklawn Nellie 2d						
King's Lucilla	Jr2	271	Mar	620	34	6552	332
Lady of Graceland 2d	Jr2	53	Mar	833	37	1446	63
S. Flying Horse King's Trumpeter	D. Lady of Graceland						
Liseter Steadfast May	9	133	Mar	1222	57	3869	262
*Lucky Blue Bonnet	Jr4	124	Mar	940	46	4894	218
Martin's Mary Anne 2d	Jr2	176	Mar	645	31	4022	181
Martin's Winnie 2d	Jr2	181	Mar	844	38	4550	191
Northerner's Aura	Jr2	52	Mar	640	32	1052	51
S. Rockingham Northerner	D. Laurel Locks Aura						
Northerner's Bess 2d	Jr2	197	Mar	673	32	4505	206
Northerner's Fair Maiden 2d	Sr2	216	Mar	627	31	4921	234
Northerner's Lady Harriet 2d	Sr2	197	Mar	920	43	5680	261
Northerner's Narcissus 2d	Jr2	143	Mar	741	40	3617	182
Northerner's Queen Rose 2d	Jr2	168	Mar	816	40	4634	226
Northerner's Violet	Sr2	178	Mar	580	31	3510	185
Rosalia of Rose Lane 2d	Jr3	216	Mar	657	37	4948	262
Select's Bessie	Jr2	97	Mar	533	25	1800	84
Select's Claudine	Jr2	63	Mar	814	37	1661	74
S. Brooklawn's Select	D. Bright Lad's Claudine						
Select's Flora	Jr2	71	Mar	602	27	1395	62
S. Brooklawn's Select	D. Bright Lad's Flora						
Select's Gerldyn	Jr2	100	Mar	814	38	2585	121
Select's Golden Flower	Jr2	64	Mar	663	31	1432	70
S. Brooklawn's Select	D. Chinquapin Golden Flower						
Select's Golden Maryann	Jr2	102	Mar	643	33	2221	114
Select's Julia	Jr2	84	Mar	662	36	1761	92
Select's Lass	Jr2	102	Mar	746	31	2557	111
Select's Lassie Rose	Sr2	201	Mar	730	37	5159	252
Select's Laura	Jr2	76	Mar	1002	45	2461	116
S. Brooklawn's Select	D. Trumpeter's Laura						
Select's Marigold	Jr2	52	Mar	1009	38	1616	63
S. Brooklawn's Select	D. Peerless Marigold of Blue Clay						
Select's Susanne	Jr2	71	Mar	800	38	1896	96
S. Brooklawn's Select	D. Hill Girt Susanne						
*Trumpeter's Alta	Sr4	233	Mar	982	55	8832	445
Trumpeter's Betty Rose	Jr3	277	Mar	773	39	6997	347
*Trumpeter's Bright Beauty	Sr4	124	Mar	747	40	3600	172
Trumpeter's Gaysy 2d	Jr2	69	Mar	747	38	1691	85
S. Brooklawn's Select	D. Trumpeter's Gaysy						
Trumpeter's Iris	Jr2	192	Mar	642	32	4245	193
¶Trumpeter's Laura of Brooklawn	Sr2	305	Feb	309	18	8821	427
S. Flying Horse King's Trumpeter	D. Laura of Cinchona						
Trumpeter's Salem Lass	Jr2	90	Mar	556	29	1721	81
Trumpeter's Victoria 2d	Jr2	136	Mar	533	24	2673	126
S. Brooklawn's Select	D. Trumpeter's Victoria						
Trumpeter's Wave	Jr2	64	Mar	785	36	1590	71
S. Flying Horse King's Trumpeter	D. Heritage's Wave						
§Anderson, W. H., Mar-Beth-Top Farm, Fletcher, N. C.							
†Blitzen's Lilly of Cedar Grove	Jr4	243	Feb	557	30	7090	360
†Jo of Chieftain	Jr2	220	Feb	639	32	6279	299
*†Kitty of Chieftain	Sr3	101	Feb	891	43	3363	151
†Minnetonka's Judy	8	304	Feb	588	32	8944	467
†Nosredna's Jo Ann	5	304	Feb	571	32	8098	393
†Princess of Chieftain	Jr2	126	Feb	710	36	3487	167
*†Twin Brook Nelly	5	220	Feb	717	44	7101	367
§Arney, Reuben, Echo Ridge Farm, Elizabethton, Tenn. ARHT							
*†Achievement's Queenie	6	127	Mar	807	39	3774	187
S. Lynbrook Cherub's Achievement	D. Glenidore's Dutchess						
†Arrow Farm Daffodil	Sr2	135	Mar	616	27	3081	130
†Arrow Farm Minna	Sr2	145	Mar	521	31	2747	140
*†Bodden's Primrose Appin's Dot	Jr3	295	Mar	558	35	7417	398
†Broadlawn H's Faxcess	6	102	Mar	474	26	2202	110
†Echo Ridge Dolly	Jr2	260	Mar	448	23	5101	243
†Elwood Homestead Betty	Jr4	112	Mar	1017	46	3805	165
†Grassy Grove King's Celia	Jr3	145	Mar	591	28	3553	180
*†Majesty's Nero's Constance	Jr4	180	Mar	977	50	6050	284
*†Rocky Reach Erdina Eileen	5	284	Mar	418	26	7128	344
†Vassar's Urban	Jr2	104	Mar	805	33	2774	114
§Auchincloss, Hugh D., Hammersmith Farm, Newport, R. I. ARHT							
†Farmlands Daisette	Sr2	263	Mar	711	38	7053	357
†Hammersmith Farm Content	Jr2	55	Mar	1125	50	1901	88
S. Honourable of The Glen	D. Hammersmith Farm Summertime						

§Barnes, W. H. & Sons, Senrab Farm, New Lisbon, Wis. ARHT

*†Prince's Bertha Lou	6	90	Mar	1457	76	4106	206
*†Senrab Aristocrat's Collen	Sr3	77	Mar	1251	53	3175	140
†Senrab Monarch's Empress	Jr2	80	Mar	1059	51	2685	125
*†Senrab Prince's Countess	Sr3	166	Mar	968	48	6046	307

Beebe, Charles Philip, Eastleigh Farms, Framingham Center, Mass.

†Eastleigh Ceres	Jr2	71	Mar	1019	45	2243	102
S. Eastliegh Master D. Eastleigh Clarissa							
†Eastleigh Cherry	Sr2	184	Mar	755	33	5096	212
†Eastleigh Dahlia	Jr3	82	Mar	1227	55	3335	146
S. Eastleigh Launcelot D. Eastleigh Dutchess							
†Eastleigh Deborah	Jr2	68	Mar	938	39	2090	87
S. Langwater Prediction D. Eastleigh Dutchess							
¶Eastleigh Edith	Sr2	148	Mar	1213	59	6129	267
†Eastleigh Elena	Sr2	212	Mar	911	48	7910	386
¶Eastleigh Flash	Jr2	93	Mar	1146	63	3665	160
¶Eastleigh Glorious	Sr2	187	Mar	1054	54	7353	361
†Eastleigh Gloxinia	Sr2	205	Mar	778	43	5804	297
¶Eastleigh Mallow	Jr3	88	Mar	1172	57	3474	163
S. Eastleigh MacKinley D. Eastleigh Melody							
†Eastleigh Nira	Jr2	93	Mar	932	37	3058	116
*†Eastleigh Vesta	5	178	Mar	1173	50	8476	348
†Eastleigh Willow	Jr2	209	Mar	836	45	6271	292
*¶Eastleigh Winnie	7	123	Mar	1047	42	5066	215
*Eastleigh Winsome	8	170	Mar	1487	61	9508	396
†Inlet Valley Bethel	Sr2	141	Mar	824	43	4408	216
*¶Walnut Acres Holly	5	103	Mar	1204	44	4509	181

§Benedict, Irvin P., Waynesboro, Pa. ARHT

*†Colleen's Janice	Jr3	90	Mar	1426	74	4062	212
*†Colleen's Lassie	5	117	Mar	1378	77	5340	284
*Ellen's Meadow Lark	Jr4	204	Mar	483	28	5519	294
†Fancy's Jeanette	Jr2	119	Mar	836	40	3309	157
†Meadow Lark's Janie	Jr2	119	Mar	946	51	4206	212
†Paul's Lassie's Jewel	Jr2	49	Mar	1084	49	1703	76
S. Antietam Prince Paul D. Colleen's Lassie							
†Prince Paul's Buttercup	Jr2	148	Mar	634	35	3238	173
*†Ruby's Paulette	Jr4	182	Mar	887	39	7042	312
†Wilma's Orpha	Sr2	140	Mar	1084	51	4953	237

§Bennett, J. Henry, Mrs., Ottawa, Kans. ARHT

†General Lee's Suzette	Jr2	129	Feb	477	26	2836	157

Berke, Samuel, Deep Lake Farm, Lakeville, Conn.

Deep Lake's Lady Beau	Jr2	131	Mar	1526	65	6805	299
Deep Lake's Lady Beth	Jr4	320	Mar	996	51	13130	622
*Deep Lake's Lady Charlotte	Sr4	119	Mar	1623	74	7070	302
*Deep Lake's Queen Columbine	5	206	Mar	1384	68	11448	502
*Deep Lake's Wanda	Sr4	365	Mar	61	3	14635	711
S. Deep Lake's Wanderer D. Deep Lake's Penalope							
Deep Lake Zorina	6	330	Mar	887	43	13352	606
*Hi-Light Queen of Dunlea	7	365	Mar	494	24	15494	729
S. Green Meads Hi-Light D. Queen Mary of Dunlea							
¶Windwood Valor Almond	Jr2	212	Mar	874	52	6637	352

§Berousek, E. R., Lily Lane Guernsey Farm, Oklahoma City, Okla. ARHT

†Lily Lane King's Lad's Valda	Sr2	142	Mar	552	33	2924	169
†Lily Lane Select's Vaydeen	Jr2	119	Mar	772	40	3184	159
S. Gaylord's Squire's Select D. Lily Lane Rex's Africander Vay							

§Berousek, E. R. & Otto, Lily Lane Guernsey Farm, Oklahoma City, Okla. ARHT

†Lily Lane King's Lad's Velera	Jr2	115	Mar	933	55	3632	194
†Lily Lane Victory's Verconcia	Sr2	212	Mar	549	33	4557	258
†Valor's Glorietta	Jr2	305	Feb	490	31	7140	396
S. Renby Farms Blue Boy's Valor D. Royal Morning Glow							

§Black, S. Bruce, Twin Valley Farm, East Pepperell, Mass. ARHT

*†High Mowing Diamond Alibi	Jr4	127	Mar	1070	48	4978	201
†Twin Valley Corette	Sr3	124	Mar	851	43	4227	225
†Twin Valley Levity Merrigold	Sr3	182	Mar	947	49	5844	320
†Twin Valley Partner's Athena	Sr2	242	Mar	912	44	7579	354
†Twin Valley Partner's Corinne	Sr2	66	Mar	1094	46	2439	100
S. Chedco Partner D. Sheldegren Corette							
†Twin Valley Partner's Debutant	Sr2	179	Mar	578	26	4033	169
†Twin Valley Partner's Mab	Sr2	208	Mar	850	39	6130	282
†Twin Valley Partner's Majesty	Jr2	246	Mar	678	40	6081	310
†Twin Valley Partner's Pilgrim	Sr2	206	Mar	989	43	6268	276

§Bock, Elmer C., Meadow Brook Farm, Malone, Wis.

*†Meadow Brook's Rex's Aileen	5	160	Mar	1148	49	6893	295
†Meadow Brook's Rex's Ceres	Jr3	110	Mar	882	41	3903	170
†Meadow Brook's Rex's Daphne	Sr2	189	Mar	507	26	3696	172
†Meadow Brook's Rex's Dorthia	Sr2	191	Mar	701	26	4695	177
†Meadow Brook's Rufus' Dorinda	Jr2	73	Mar	782	31	1906	75
S. Wildwood Sanna's Rufus D. Meadow Brook's Yla							
†Meadow Brook's Rufus' Dorothy	Jr2	101	Mar	939	37	3394	137
†Meadow Brook's Rufus' Elaine	Jr2	127	Mar	795	33	3559	147

Bonny Oaks School, Chattanooga, Tenn. ARHT

†Bonnie of Mansfield Acres	5	80	Mar	1089	52	3065	145
S. Hamilton's Caesar D. Ruby of Mansfield Acres							
†Ethel Mae of Mansfield Acres	6	56	Mar	947	45	1835	87
S. Hamilton's Caesar D. Nora of Douglas Manor							
†Jean of Mansfield Acres	6	90	Mar	962	49	3048	149
†Klondike Kornelia	5	305	Mar	473	25	8791	443
S. Argilla Knight D. Klondike Gay Joan							
†Klondike Kriedanette	5	235	Mar	681	33	6432	316
†Maple Grove Larkspur	5	83	Mar	1164	56	3373	160
S. Klondike Knightlad D. Maple Grove Azalea							
†Ophelia of Douglas Manor	5	220	Mar	768	38	6384	309

§Boyd Farm Company, Yuba City, Calif.

†Boyd Farm Cal's Catharina	Jr2	274	Mar	561	31	5565	290
†Boyd Farm Cal's Darfoor	Sr2	227	Mar	610	34	5579	296
†Boyd Farm Cal's Delia	Jr2	266	Mar	680	34	6474	292
†Boyd Farm Cal's Delpha	Jr2	167	Mar	620	34	3984	212
S. McDonald Farms Californian D. Delia of Boyd Farm							
†Boyd Farm Cal's Kathleen	Jr2	240	Mar	631	32	5819	276
†Boyd Farm Cal's Libby	Sr2	264	Mar	575	28	5671	256
†Boyd Farm Cal's Lively	Jr2	266	Mar	554	33	5415	303
†Boyd Farm Cal's Mirth	Sr2	132	Mar	582	29	3255	156
†Boyd Farm Cal's Wauneta	Sr2	157	Mar	747	35	4119	199
S. McDonald Farms Californian D. Princess Wauneta of Boyd Farm							
†Boyd Farm Cal's Zada	Jr2	278	Mar	606	30	6855	314
†Boyd Farm Fay's Danzing	Jr2	267	Mar	500	27	5187	263
†Boyd Farm Judge's Edify	Jr2	216	Mar	699	40	5984	324
†Kendall's Lacie	Jr2	216	Mar	659	35	5283	256
S. Chicona Prester John D. Kendall's Lily							

§Bracken, A. M., Mr. & Mrs., Locust Knoll Farm, Yorktown, Ind. ARHT

†Locust Knoll's Jewell Ann	Sr2	173	Mar	1210	43	7053	262
†Locust Knoll's Little Whirl	Sr2	158	Mar	715	31	3913	165
†Locust Knoll's Silver	Sr2	182	Mar	829	38	5136	225
†Orchard Lawn's Lady Sylvia	7	261	Mar	471	20	6740	283

§Brinser, Ayers, Linwald Farm, Petersham, Mass. ARHT

*†Linwald Butterfat Arkansas	Sr4	111	Mar	1753	72	6553	274
†Linwald Butterfat Avon	Jr3	68	Mar	1110	51	2468	120
S. Mulhocaway Butterfat Viking D. Horse Shoe Jessica							
*†Linwald Butterfat Juniata	6	80	Mar	1037	50	2703	128
S. Mulhocaway Butterfat Viking D. Linwald Susquehanna							
†Linwald Butterfat Shannon	Jr3	182	Mar	1001	44	5584	246
*†Linwald Butterfat Vistula	5	198	Mar	745	37	6698	347
*†Linwald Noble Amazon	Jr3	286	Mar	427	26	6190	348
*†Linwald Noble Nashua	Sr4	79	Mar	894	43	2527	129
S. Linwald Noble Concord D. Linwald Navajo							
†Linwald Noble Tuscarora	Sr2	180	Mar	380	20	2682	143

§Brinser, Ayers & Joan Waldo, Linwald Farm, Petersham, Mass. ARHT

*†Forge Hill Levity	6	72	Mar	1046	51	2607	141
S. Stony Ford Levity King D. Avis Acres Althea							
*†Linwald Butterfat Chicopee	Sr4	84	Mar	1135	52	3201	165
*†Linwald Butterfat Dniester	Sr4	264	Mar	469	29	7174	408
*†Linwald Butterfat Savannah	Sr3	104	Mar	809	39	2971	157

§Brown, Frank D., Jr., Mount Ararat Farms, Port Deposit, Md. ARHT

*†Bethany Noble Bess	Jr3	105	Mar	967	39	3793	169
*†Challenger's Aida	7	113	Mar	986	53	3851	217
*Churn Creek's Opaline	5	232	Mar	1026	46	10412	440
*†Clear Springs' Princess Gracie	7	212	Mar	730	41	6574	360
*Fancier's Blest of Mt. Ararat	5	227	Mar	984	47	9407	442
*Fancier's Cheeta of Mt. Ararat	Sr4	198	Mar	1096	60	8984	463
*Fancier's Cherie of Mt. Ararat	Sr4	337	Mar	1008	49	14930	642
*Fancier's Dara of Mt. Ararat	Jr4	212	Mar	771	45	6832	366
†Fancier's Elise of Mt. Ararat	Sr3	160	Mar	1076	50	6718	301
*Hercules' Dahlia of Mt. Ararat	Sr4	141	Mar	1233	62	6256	290
†Fancier's Eloise of Mt. Ararat	Jr3	267	Mar	618	38	8319	436
*King's Adella of Mt. Ararat	6	239	Mar	1175	51	11264	441
*Maple Lane Africander's Gordie	12	177	Mar	931	44	6549	312
*†Marlboro Patsy	5	90	Mar	1173	46	3665	161
S. Rex's Vox Pop of Bolton D. King's Andrea of Mt. Ararat							
*†Meadow-Gold Duke's Pauline	11	96	Mar	1212	54	4006	187
Mt. Ararat Dazzler's Fontain	Jr2	186	Mar	811	43	5449	265
*Mt. Ararat Fancier's Cochita	Sr4	257	Mar	886	42	10428	462
†Mt. Ararat Felicity	Jr2	127	Mar	937	43	4113	193
†Mt. Ararat Fidelity	Jr2	103	Mar	1026	46	3469	153
†Mt. Ararat Flit	Jr2	69	Mar	1360	69	2819	129
S. Mt. Ararat Dauntless D. Rex's Dixanna of Mt. Ararat							
Mt. Ararat Flossie	Jr2	207	Mar	755	38	5762	309
†Mt. Ararat Noble Fullpail	Jr2	200	Mar	722	34	5405	247
Mt. Ararat Royal Empress	Jr3	145	Mar	1395	58	6973	325
†Mt. Ararat Royal Fantan	Jr2	121	Mar	833	38	3586	154
Mt. Ararat Royal Fantasy	Jr2	350	Mar	785	41	11390	516
Mt. Ararat Royal Fashion	Jr2	263	Mar	727	36	7991	367
†Mt. Ararat Royal Favorite	Sr2	151	Mar	1032	52	5813	277
†Mt. Ararat Royal Felicia	Jr2	274	Mar	683	36	8111	379
Mt. Ararat Royal Figurine	Jr2	335	Mar	748	35	9922	412
Mt. Ararat Royal Flash	Jr2	263	Mar	635	35	7032	319
†Mt. Ararat Royal Flicka	Sr2	182	Mar	1049	50	6645	318
†Mt. Ararat Royal Flirt	Jr2	200	Mar	855	38	6615	304
Mt. Ararat Royal Freda	Jr2	335	Mar	647	38	11220	533
†Mt. Ararat Royal Friend	Jr2	135	Mar	837	35	4373	168
†Mt. Ararat Royal Frolic	Jr2	304	Mar	583	26	8568	366
*†Mt. Ararat's Butterfat's Ginnie	8	100	Mar	1337	46	4606	185
†Mt. Ararat's Faithful	Jr2	281	Mar	673	36	8069	380
*Mt. Ararat's Fashion's Fair	8	195	Mar	912	44	7346	378
†Noble's First of Mt. Ararat	Jr2	204	Mar	677	34	4848	214
†Noble's Fond Lady	Jr2	126	Mar	957	46	3785	185
*†Rex's Cola of Mt. Ararat	Sr4	141	Mar	1528	62	7895	303
S. Rex's Vox Pop of Bolton D. Riveredge Alert's Donna							
*†Rex's Deborah of Mt. Ararat	Sr4	157	Mar	1212	52	7073	286
*Rex's Dream of Mt. Ararat	Sr3	365	Mar	461	22	13239	571
S. Rex's Vox Pop of Bolton D. Mt. Ararat's Butterfat's Ginnie							
*†Rex's Exquisite of Mt. Ararat	Jr3	174	Mar	1124	48	7212	295
†Rex's Fashionette	Sr2	205	Mar	920	40	6766	289
*†Royal's Emerald of Mt. Ararat	Jr3	222	Mar	983	49	9695	451
*†Valiant's Charm of Mt. Ararat	5	113	Mar	1361	64	5461	257

Brown, H. H., Glen Echo Farms, Newberry, S. C.

¶Glen Echo Golden Bonnie	7	302	Mar	301	16	6371	330
†Glen Echo Golden Frances	8	305	Feb	92	5	7380	393
S. Quail Roost Goldenrod D. Glen-Echo's Golden Grace Rose							
Glen Echo King's Konnie	6	130	Mar	1202	67	5184	253
Glen Echo P. J. Donna	Jr3	59	Mar	996	56	1830	91
S. Quail Roost Prince James D. Glen-Echo's Jessie's Dixie							
Glen Echo Royal Angie	5	65	Mar	1202	64	2522	133
S. Quail Roost Royal Rex D. Glen-Echo Golden Nora							

Bruning, Albert & Sons, Shelbyville, Ind.

†Heylawn's Celestia Trudy Bell	Jr2	218	Feb	615	31	5248	232

Brutus, Arba & Sons, Brutusdale Farms, Pine Village, Ind.

†Dividend Bill's Carrol	9	36	Feb	973	47	1230	60
S. Smiley's Dividend Bill D. Chieftain's Pride of Jones Lea							
†Illustrious King's Jean	Sr2	133	Feb	613	30	3486	178
†Levity Ace Queen Ann	Jr2	171	Feb	540	30	3870	206
†Renown's Illustrious L. Madden	Sr3	168	Feb	450	22	3556	175
†Renown's Matchless Pat	Jr3	90	Feb	722	35	2643	130
S. Smiley's Renown D. Monogram Matchless Pet							
†Riegeldale Emory's Cyclamen	6	90	Feb	695	36	2384	123
S. Riegeldale Melba's Emory D. Riegeldale Majesty's Cyclamen							
*¶Solms Mahout's Queenie	6	124	Feb	847	44	4746	245
†Welcome-In Quality Rose	Sr4	171	Feb	479	25	3748	177

§Cason, Lyle, Lebanon, Ind.

*Dividislandymia's Juva Marilla	8	334	Feb	281	15	5827	295
Hi-worth Mary	5	318	Feb	480	24	9928	470
*My Delight Daisy Queen of Mae	Jr4	59	Feb	1141	54	2412	114
S. Georgeland Indian Chief D. Daisy Queen's Dvina's Lady Mae							

Cassatt, E. B., Est., Chesterbrook Farm, Berwyn, Pa. ARHT

¶C. F.'s Cocktail Party	Jr2	243	Mar	620	39	4996	303
¶C. F.'s Fair Lady	Jr2	296	Mar	757	41	7471	389
¶C. F.'s Fair Maiden	Sr2	134	Mar	904	47	4365	221
¶C. F.'s Gift of Roses	Jr2	274	Mar	627	36	6175	316
¶C. F.'s Glad Tidings	Jr2	243	Mar	640	38	5523	321
¶C. F.'s Gold Star	Jr2	165	Mar	641	37	4131	216
¶C. F.'s Happy Girl	Sr2	134	Mar	1160	61	5487	273
*C. F.'s Lone Star	5	166	Mar	1331	75	7820	417
C. F.'s Mirth	Sr2	279	Mar	928	49	9270	405
*¶C. F.'s Nellie Grey	Sr3	263	Mar	1097	60	9790	496
¶C. F.'s Rose Petal	Sr2	305	Mar	46	3	6805	433
s. Coldspring's Romulus Lad	D. C. F.'s Rosebud						
¶C. F.'s Scotch Lassie	Jr3	70	Mar	1559	79	3376	153
¶C. F.'s Sweet Briar	Jr3	165	Mar	1143	59	6521	317

Caughman Brothers, Golden Glow Farm, Lexington, S. C. ARHT

*¶Clyburn Emory's Favorite	5	271	Mar	883	42	8938	410
Golden Glow Faithful Millie	Jr2	129	Mar	917	49	3981	189
Golden Glow Maxim Christine	Sr2	155	Mar	973	54	4885	248
Golden Glow Maxim Hattie	Jr3	321	Mar	922	52	10151	531
Golden Glow Maxim Sunlight	Sr3	317	Mar	938	52	10330	514
Golden Glow Prince's Brilliant	Sr2	212	Mar	946	44	6515	307
¶North View Noble Sister	Sr3	305	Mar	583	33	9861	513
s. Coker Viola's Noble	D. Fairlee Acres Maxim Sister						

Caumsett Farm, Huntington, N. Y.

Caumsett Althea	Sr4	147	Mar	1136	56	6005	285
*Caumsett Catherine	5	198	Mar	1104	48	8568	363
Caumsett Eastern Belle	Jr2	197	Mar	812	44	6342	314
Caumsett Eastern Gail	Jr2	330	Mar	720	42	10746	538
Caumsett Eastern Jalna	Sr2	62	Mar	1167	43	2359	84
s. Caumsett High Strung	D. Caumsett Ocean Janet						
Caumsett Harbor Irma	Jr2	300	Mar	919	42	10678	432
Caumsett Harbor Ruby	Jr2	284	Mar	988	49	11112	484
Caumsett Harbor Sapphire	Jr2	90	Mar	1124	46	3314	132
Caumsett Harbor Stella	Jr2	93	Mar	1274	52	3841	158
Caumsett Harbor Trinket	Jr2	365	Mar	167	10	14072	719
s. Caumsett Pathfinder	D. Caumsett Ocean Bracelet						
Caumsett Ocean Daisy	Jr2	304	Mar	945	52	11073	530
Caumsett Ocean Dora	Jr2	334	Mar	788	44	11023	514
Caumsett Ocean Jane	Jr2	287	Mar	1137	56	12405	547
*Caumsett Ocean Leda	7	105	Mar	1914	78	6776	279
Caumsett Ocean Sandal	Jr3	335	Mar	482	34	9502	552
*Caumsett Ocean Sheen	7	243	Mar	991	43	10156	450

Chadwick, Joseph A., Chadwick Farm, North Ogden, Utah. ARHT

†Admiral's Claudia	5	277	Feb	556	28	7929	393
†Clarissa I. of Chadwick Farm	Jr2	55	Feb	764	29	1552	62
s. Fairlawn Actor's Ichabod	D. Monarch's Choice						
*†Dawnita of Chadwick Farm	Jr4	304	Feb	368	21	7070	387
†Dude's Belle of Green Valley	5	164	Feb	648	34	5113	250
*†Fairlawn's Rosemary	6	221	Feb	666	39	7203	357
†Lucy I. of Chadwick Farm	Jr2	71	Feb	764	31	1925	78
*†Pansy of Chadwick Farm	5	130	Feb	864	45	4694	223
†Patsy I. of Chadwick Farm	Jr2	143	Feb	766	34	4176	180
Pride's Winsom of Green Valley	Sr3	330	Feb	484	27	8740	456

§Chadwick, Joseph A. & Son, Chadwick Farm, North Ogden, Utah. ARHT

†Toby's Dinah of Green Valley	Jr3	116	Feb	771	32	3365	136

§Chadwick, Ralph J., Chadwick Farm, North Ogden, Utah. ARHT

*†Dairygirl of Chicona	10	76	Feb	1084	45	2841	124
*†Julia of Chadwick Farm	Sr3	239	Feb	390	20	4962	229
†Murcheel of Chadwick Farm	Sr2	140	Feb	879	36	4670	182
*†Muriel of Thousand Springs	5	288	Feb	232	11	6084	289
s. Green Meads Country Squire	D. Mary Beth of Thousand Springs						

Champlin, William H., Haven Hill Farms, Rochester, N. H. ARHT

Aldrich Farm Rapture	Sr2	174	Mar	999	51	6334	302
*¶Argilla Fair Patrica	Sr3	305	Mar	1036	39	15047	610
s. Charlescote Parson	D. Argilla Fair Palotterie 2d						
*Argilla Rose Louise	6	365	Mar	119	5	14074	614
s. Alfalfa Farm Philosopher	D. Wyebrook Rose Louise						
Cottage Farm Rosette's Jenny	Sr4	186	Mar	961	50	7007	359
Edgewood's Nolinda	Sr2	162	Mar	905	43	6085	273
*Goodleigh Eolus Seela	8	217	Mar	907	44	8803	406
Haven Hill D Ciana	Jr2	90	Mar	1185	55	3386	159
¶Haven Hill D Susan	Jr2	187	Mar	805	41	5431	278
Haven Hill Q Carrie Mar	Sr2	77	Mar	1407	61	3274	143
*Nyala's Acme Blossom	Sr4	241	Mar	1197	54	10454	483
Ringgold C. Amy	Jr2	356	Mar	817	47	11911	599

§Chapman, Frank P., Chapman Homestead, Ontario, N. Y. ARHT

*†Bethany Favor's Holla	6	108	Mar	1203	52	4582	193
†Bondie's Sweetheart	Jr2	204	Mar	502	25	4311	206
*†Chapman's Chief Jane	Sr3	187	Mar	748	38	5659	283
*†Chapman's Foremost Bonnie	7	102	Mar	1329	63	4635	213
†Chapman's Patriot Beauty	Jr2	127	Mar	715	37	3250	151
†Chapman's Patriot Beda	Jr2	155	Mar	663	37	4031	196
†Chapman's Patriot Lill	Jr2	54	Mar	1036	37	1628	65
s. Charlescote Patriot	D. Chapman's Royal Lily Beth						
†Chapman's Patriot Peggy	Jr3	127	Mar	939	47	4026	184
†Chapman's Patriot Royann	Jr2	174	Mar	542	28	3927	189
†Chapman's Queen Ina	Jr2	269	Mar	672	30	7143	325
*†Chapman's Royal Dolly	5	120	Mar	1101	48	4830	219
*†Chapman's Royal Inez	5	86	Mar	1584	64	4343	199
s. McDonald Farms Francois	D. Chapman's Royal Javina						
*†Chapman's Royal Lily Beth	6	137	Mar	1379	64	6648	278
†Chapman's Royal Linda	5	193	Mar	865	42	6694	314
*†Suzie of Evergreen Farm	15	305	Mar	71	3	9487	453
s. Kordaco's Captain Darby	D. Cavalier's Mollie of Evergreen Farm						

Chatham, Thurmond, Klondike Farm, Elkin, N. C. ARHT

*Clear Springs' Prediction Dora	Jr4	233	Mar	785	45	6910	357
Klondike Fashion Dot	Jr2	189	Mar	719	42	4580	239
Klondike Foremost Fay	Jr2	365	Mar	132	6	11977	535
s. Klondike Foremost	D. Klondike Patsy						
*Klondike Harzella	Jr4	113	Mar	1361	62	5148	246
*Klondike Holliborg	Sr3	365	Mar	404	22	14112	657
s. Klondike Hollimost	D. Klondike Jette						
Klondike Hollifairy	Sr2	275	Mar	864	43	8269	392
*Klondike Holligem	Sr4	186	Mar	1174	61	8035	426
*Klondike Hollimost's Belle	Jr4	222	Mar	1107	52	8499	429
Klondike Hollimost's Ora	Jr3	297	Mar	651	38	7462	411
Klondike Hollipearl	Sr2	67	Mar	1126	44	2456	101
s. Klondike Hollimost	D. Klondike Pearl						
*Klondike Hollisue	Sr4	235	Mar	1073	49	9724	440
Klondike Honeymoon	Sr3	233	Mar	742	36	6217	292
*Klondike Krispie	5	275	Mar	1067	53	11502	571
Klondike Laddie's Beatrice	Jr2	161	Mar	796	39	4339	203
*Klondike Libby	6	66	Mar	1488	61	2931	127
s. Mobjack Laddie	D. Klondike Huntness						
*Klondike Lovely Lady	Jr3	365	Mar	264	13	8789	397
s. Mobjack Laddie	D. Klondike Hollikim						
*Klondike Paulette	Sr4	62	Mar	1429	69	2866	142
s. McDonald Farms Predictmost	D. Klondike Holliqueen						
*Klondike Pearl	Sr4	151	Mar	1506	85	7788	428
*Klondike Phoebe	Sr4	86	Mar	1488	66	3954	169
s. McDonald Farms Predictmost	D. Klondike Gladness						
*Klondike Poppy	Sr4	268	Mar	885	49	8915	471
Klondike Predictmost's Pauline	Jr3	365	Mar	859	45	12777	594
s. McDonald Farms Predictmost	D. Klondike Leahriss						
Klondike Premost Beda	Jr2	196	Mar	860	42	5847	264
Klondike Premost Ruth	Jr2	160	Mar	853	44	4872	223
Klondike Premost Sonja	Jr2	129	Mar	943	45	4030	179
Klondike Premost Victoria	Jr2	150	Mar	920	45	4450	211
Klondike Raider's Maiden	Jr2	134	Mar	1012	51	4357	210
Klondike Ray Countess	Jr2	228	Mar	772	41	5864	296
Klondike Ray Marge	Jr3	184	Mar	1074	56	6539	338
*McDonald Farms Pre Joy	Jr4	118	Mar	1583	73	6513	279

§Christensen, Wendell, Iadell Farm, Shelley, Idaho. ARHT

†Angeline of Iadell	Jr2	291	Feb	393	20	5773	273
†Gem-View Patsy	Jr3	114	Feb	533	28	2882	152
†General's Della May	Jr4	59	Feb	1078	46	2372	98
s. Chicona General	D. Marymoor Rose						
†Joyce of Iadell	Jr3	144	Feb	684	38	4430	228
†Quality Farm Rosebud Caroline	Jr4	187	Feb	537	27	6158	283
†Veletta of Iadell	Jr2	152	Feb	621	28	3805	179

§Cleveland, Reginald M. & Reginald M., Jr., Rexden Farm, Eatontown, N. J. ARHT

Ann's Gift of Rexden	Jr2	260	Mar	561	27	4825	276

Coe, Clyde L., Mo-La-Jac Farms, Dothan, Ala. ARHT

¶Cold Branch Glo A. D. Viola	8	90	Feb	968	49	3121	171
¶Mo-La-Jac Ben's Hazel	Sr2	153	Feb	590	29	3515	175
¶Mo-La-Jac Ben's Helen	Sr2	178	Feb	707	35	4893	230
¶Mo-La-Jac Ben's Ida	Jr2	165	Feb	657	33	3907	185
¶Mo-La-Jac Ben's Mary	Sr2	178	Feb	660	33	4459	220
¶Mo-La-Jac Ben's Sarah	Sr2	145	Feb	777	37	3857	184
¶Mo-La-Jac Darcora	6	97	Feb	1006	52	3336	171
¶Mo-La-Jac Hilda	6	198	Feb	827	40	6517	328
¶Mo-La-Jac Lucky Alice	5	278	Feb	477	25	7942	349
¶Mo-La-Jac Lucky Emma	5	258	Feb	718	36	7883	398
¶Mo-La-Jac Lucky Helen	Sr3	181	Feb	654	32	4946	244
¶Mo-La-Jac Lucky Ida	Sr3	150	Feb	841	42	4521	220
¶Mo-La-Jac Lucky Julia	Sr3	270	Feb	202	10	5493	269
¶Mo-La-Jac Lucky Pride	Sr3	120	Feb	763	40	3277	172
¶Mo-La-Jac Noble Anna	Sr3	305	Feb	77	3	8092	373
s. Willowood Maxim's Noble Maxim	D. Gippy Glory Boy's Pollyanna						
¶Mo-La-Jac Noble Dora	Jr4	237	Feb	820	45	7343	368
¶Mo-La-Jac Noble Dorine	Sr3	172	Feb	753	38	4904	249
¶Mo-La-Jac Noble Elsie	Jr3	280	Feb	535	27	6582	314
¶Mo-La-Jac Noble Mary	Sr4	246	Feb	641	31	6854	335
¶Mo-La-Jac Noble Prim	Jr3	125	Feb	674	34	3399	167
¶Mo-La-Jac Noble Ruth	Sr4	115	Feb	689	33	3029	145
¶Mo-La-Jac Noble Susan	Sr2	305	Jan	444	21	6552	295
s. Willowood Maxim's Noble Maxim	D. Mar-Jons Shug						
¶Mo-La-Jac Sadie	6	258	Feb	623	32	6556	304
¶Mo-La-Jac Virginian's Ruth	Jr2	87	Feb	884	43	2736	136

Colby, Howard H., Colby Dale Farms, Romeo, Mich. ARHT

†Langmeadow Adeline	Jr2	250	Mar	730	42	6186	324
†Langmeadow Ajana	Sr2	305	Feb	55	2	5429	266
s. Cesor Pontiff's Anchor	D. Colby's Moderne Jane						
¶Langmeadow Alphabet	Jr2	305	Mar	854	39	9905	457
s. Cesor Pontiff's Anchor	D. Colby's Moderne Betsy Ross						
¶Langmeadow Anagold	Jr2	166	Mar	810	39	4730	211
¶Langmeadow Ancona	Jr3	125	Mar	1150	46	4654	190
s. Cesor Pontiff's Anchor	D. Langmeadow Redona						
*¶Langmeadow Annette	5	57	Mar	1544	67	2832	125
s. Cesor Pontiff's Anchor	D. Vernell Delight						
*¶Langmeadow Country Maid	5	305	Mar	243	15	10213	508
s. Colby's Modern Shah	D. Colby's Moderne Milkmaid						
¶Langmeadow Magnet	Jr2	82	Mar	1137	56	2931	138
s. Flying Horse Master's Monarch	D. Langmeadow Agnes						
¶Langmeadow Majill	Jr2	115	Mar	1288	56	4835	197
¶Langmeadow Mancey	Jr2	102	Mar	1229	43	3688	133
s. Flying Horse Master's Monarch	D. Hardy's Nancy Lee						
¶Langmeadow Marlene	Jr2	106	Mar	1212	49	4255	175
¶Langmeadow Mazelle	Jr2	86	Mar	1174	57	3403	155
s. Flying Horse Master's Monarch	D. Hardy's Jill						
¶Langmeadow Melody	Jr2	121	Mar	686	36	3245	163
¶Langmeadow Merry Christmas	Jr2	70	Mar	1193	45	2725	96
s. Flying Horse Master's Monarch	D. Langmeadow Rosette						
¶Langmeadow Monita	Jr2	193	Mar	849	45	5725	268
¶Langmeadow Movie Star	Jr2	90	Mar	1483	67	4363	175
Langmeadow Norine	Jr2	298	Mar	906	44	9914	466
†Langmeadow Raffles	Jr2	190	Mar	675	39	4627	245
¶McDonald Farms D. Lama	Sr2	105	Mar	1221	55	4258	186
¶McDonald Farms King's Laura	Sr2	92	Mar	1180	56	3666	171
McDonald Farms S. Kissetta	Jr2	365	Feb	137	8	8436	448
s. McDonald Farms Steadfast	D. McDonald Farms Isetta						
*¶Playhaven Y. Treasure	5	239	Mar	943	47	8880	418
Willow Brook Monarch Donna	Jr4	251	Mar	911	42	7967	371

§Cole, Louis A., Peru, Ind. ARHT

†South Wind Columbine's Dorothy	5	90	Mar	1493	62	4571	198
*†Wakelea Nan	Sr4	59	Mar	1297	57	2575	118
s. Pine Manor King's Royal	D. Owen's Place Admiral's Nancy						

§Colopy, Earl F., Glen Oaks Farm, Danville, Ohio. ARHT

†Glen Oak's Princess	5	206	Mar	689	32	5545	242

§Colopy, G. S., Glen Oaks Farm, Danville, Ohio. ARHT

Glen Oak's Gypsy	Sr4	302	Mar	444	26	7671	368
†Glen Oak's Jewel's Ginger	Jr2	114	Mar	700	29	2805	127
†Glen Oak's Jewel's Joan	Sr2	305	Mar	235	10	8743	359
s. Ideal's Rose Jewel	D. Joan of Ultra Baron						

†Glen Oak's Jewel's Ramona	Jr2	305	Mar	12		6535	271
S. Ideal's Rose Jewel	D. Glen Oak's Monna						
†Glen Oak's Jewel's Rutheda	Sr2	153	Mar	547	24	3026	134
Glen Oak's Pride	7	209	Mar	866	39	7317	339

§Colopy, G. S. & Son, Glen Oaks Farm, Danville, Ohio. ARHT

†Glen Oak's Jewel's Alice	Jr2	67	Mar	625	21	1489	54
S. Ideal's Rose Jewel	D. Glen Oak's Linda						
†Glen Oak's Jewel's Gardenia	Sr2	305	Mar	549	23	8144	326
S. Ideal's Rose Jewel	D. Glen Oak's Princess						
†Glen Oak's Jewel's Ideal	Jr2	104	Mar	831	36	3092	136
†Glen Oak's Jewel's Princetta	Jr2	62	Mar	883	31	1820	66
S. Ideal's Rose Jewel	D. Glen Oak's Princess						
†Glen Oak's Jewel's Rosalind	Jr3	109	Mar	790	40	3057	137
†Glen Oak's Lady Lou	7	211	Mar	625	32	6378	306
†Glen Oak's Linda	6	140	Mar	1066	44	5454	234
†Glen Oak's Lou	Sr3	292	Mar	372	20	6968	323
†Glen Oak's Shirley	5	219	Mar	429	20	5053	216

§Conn, J. Donald, Brookvale Farm, Red Lion, Pa. ARHT

*†Brookvale Beata	6	71	Mar	1151	53	2652	115
S. Dicta Monarch	D. Brownlie Beacon's May						
*†Brookvale Betty Lou	Jr3	156	Mar	887	44	4998	235
*†Brookvale Carmel	Jr4	104	Mar	703	29	2793	117
*†Brookvale Dane	5	108	Mar	977	48	3773	179
*†Brookvale Della	Sr4	151	Mar	944	49	5349	265
*†Brookvale Dottie	Jr4	108	Mar	816	39	3116	142
*†Brookvale Drusilla	Jr4	191	Mar	902	40	6457	279
†Brookvale Echo	Jr2	172	Mar	804	36	4895	206
†Brookvale Edna	Sr2	59	Mar	1051	51	1928	89
S. Brookvale Conrad	D. Brookvale Dasher						
†Brookvale Effie	Jr2	56	Mar	738	34	1206	57
S. Brookvale Conrad	D. Moonbeam's Ray of Shirley						
†Brookvale Elite Fae	Jr2	251	Mar	572	31	5297	256
†Brookvale Elizabeth	Jr2	238	Mar	298	17	3462	176
†Brookvale Elsie	Sr2	69	Mar	1163	50	2410	103
S. Blakeford Slogan	D. Peirce Lamba						
†Brookvale Fawn	Jr2	20	Feb	420	16		
S. Blakeford Slogan	D. Brookvale Beata						
†Brookvale Hilda's Delight	Jr3	53	Mar	880	38	1420	62
S. Blakeford Slogan	D. Clara of Geneva						

Conover, Clifford L., Conover's Hightstown Guernsey Dairy, Hightstown, N. J.

Commander's Hope of Mercer	Jr3	143	Mar	855	42	4071	197
Commander's Victress of Mercer	Jr2	119	Mar	1345	66	5199	246
*Gold King's Belle of Mercer	10	274	Mar	1162	65	11840	600
*King's Anita of Mercer	Sr4	267	Mar	1294	71	11666	602
Lad's Alma of Mercer	Sr2	212	Mar	1012	43	6997	321
Lad's Belle of Mercer	Sr2	212	Mar	907	49	6762	338
Lad's Blanchette of Mercer	Sr2	365	Mar	572	30	12009	573
S. Glenburnie Golden's Lad	D. Ladderlook Blanchette						
Lad's Gold Belle of Mercer	5	304	Mar	677	34	10305	479
Lad's O. K. Myrtle of Mercer	Jr4	365	Mar	271	14	14098	679
S. Glenburnie Golden's Lad	D. O. K.'s Myrtle of Mercer						
*O. K.'s Gold Belle of Mercer	8	57	Mar	2117	95	3799	174
S. Glenburnie O. K.	D. Gold King's Belle of Mercer						

Conover, Clifford L., Mr. & Mrs., Conover's Hightstown Guernsey Dairy, Hightstown, N. J.

Clarisa Merry of Lindendell	11	66	Mar	1291	62	2782	132
S. Merry Andy	D. Contentment of Lindendell						
Commander's Rose of Mercer	Sr2	120	Mar	1211	62	4801	231
King's Beulah of Mercer	Sr4	342	Mar	988	56	12670	697
L. O. K.'s Viola of Mercer	Jr3	129	Mar	1105	58	4714	231
O. K.'s Clover of Mercer	5	57	Mar	1770	92	3204	162
S. Glenburnie O. K.	D. Langstoon Farm's Clover						
O. K.'s Maggie of Mercer	9	200	Mar	1374	57	9929	430

§Conover, Clifford L., Mrs., Conover's Hightstown Guernsey Dairy, Hightstown, N. J.

Cavalier's Waretta of Mercer	Jr2	182	Mar	725	36	4845	231

Copper Gate Products Company, The, Basking Ridge, N. J.

Alamatuck C. Mayella	Jr2	123	Mar	1010	59	4293	217
*Antietam Charlot	5	142	Mar	1555	66	7925	347
*Caumsett Ocean Virginia	Sr3	304	Mar	1074	55	15068	673
*Foremost Royal's Jackie	Jr4	365	Apr	386	21	17893	927
S. Foremost Royal Valor	D. Maple Lane Africander's Jackie						
*Frewvale Alert's Louise	Sr3	161	Mar	1321	63	8016	362
*Harmony Hollow Request	Sr4	68	Mar	1766	87	3807	190
S. Langwater Helios	D. Beechwood Request						
*Innisfree Mary Lou	Jr3	298	Mar	1211	66	13888	657
Innisfree Romulus' Rosette	Sr2	158	Mar	1290	50	6746	301
Innisfree Romulus' Topsy	Jr2	75	Mar	1241	56	3056	130
*Mulhocaway Majesty's Dream	7	68	Mar	1807	68	3725	140
S. Hilltop Butterfat Majesty	D. Mulhocaway Daydream						
*Silver Barn Marge	7	52	Mar	2306	100	3680	169
S. Ambassador of Silver Barn	D. Honey Brook's Mary Margaret						
*Sterlingold Thelma	5	248	Mar	1005	59	10590	552
*Strongheart's Golda	5	156	Mar	1768	80	10202	437
*Tarbell Peerless Anola	5	109	Mar	1813	86	6450	301

§Coskery, Eugene C., Jr., The Coskery Guernsey Farms, Emmaus, Pa. ARHT

*†Cherry Hills Flora	7	147	Mar	1025	52	5961	264
*†Cherry Hills Frances	6	218	Mar	779	41	7268	352
*†Cherry Hills Gertie	6	273	Mar	734	39	9290	444
*†Cherry Hills Glamor Girl	6	251	Mar	597	28	7333	345
*†Cherry Hills Glenda	6	305	Mar	131	6	6930	316
S. Leasure Run Success	D. Cherry Hills Deanna						
*†Cherry Hills Golden Lady	6	118	Mar	1290	57	5175	236
S. Leasure Run Success	D. Cherry Hills Eleanor						
*†Coskery's Blessing	Sr3	212	Mar	721	45	6819	384
*†Coskery's Blossom	Jr4	74	Mar	1227	54	2778	149
*†Coskery's Bonnie	Jr4	96	Mar	1163	53	3854	173
*†Coskery's Campbell	Sr3	125	Mar	1383	63	6775	306
†Coskery's Candy	Sr2	256	Mar	570	31	8072	362
*†Coskery's Casey	Jr3	197	Mar	954	45	7192	312
*†Coskery's Cherry	Sr3	85	Mar	1033	46	3116	146
†Coskery's Clare	Sr2	200	Mar	541	31	4821	256
*†Coskery's Columbine	Jr3	163	Mar	595	32	4294	206
†Coskery's Daffodil	Jr2	130	Mar	993	47	4647	201
†Coskery's Dairymaid	Jr2	113	Mar	1039	46	4431	202
†Coskery's Daphne	Jr2	198	Mar	630	34	4889	230
†Coskery's Darlene	Jr2	268	Mar	676	35	7278	346
†Coskery's Day	Jr2	293	Mar	666	37	8611	425
†Coskery's Diamond	Jr2	123	Mar	730	39	3599	157
†Coskery's Donna	Jr2	70	Mar	1032	43	2446	96
S. Valleywood Victor	D. Cherry Hills Frances						
†Coskery's Dorothy	Jr2	209	Mar	668	31	5636	246
*†Farm School Valiant Cleo	Jr3	296	Mar	646	36	9435	420
*†Farm School Valiant Mabel	Jr4	293	Mar	441	26	8088	371
*†Farm School Victoria Verdie	Sr4	171	Mar	752	32	6180	260
*†Foxburg's Cheer's Treasure	8	154	Mar	1037	48	6059	298

Cotting, C. E., Chedco Farm, Berlin, Mass.

Argilla Fair Palotterie 4th	Sr3	251	Mar	1510	62	14228	554
Argilla Phil-Dolly	Jr2	286	Mar	953	40	9608	382
*Bethany Wistar's Kindness	6	316	Mar	1290	75	14684	743
Chedco Candida	Jr2	362	Mar	842	49	11008	601
Chedco C. Marvel	Jr2	52	Mar	1014	56	1670	86
S. Chedco Advance	D. Chedco Butterfat Marvel						
Chedco Forsythia	Jr3	365	Mar	461	31	10964	602
S. Chedco Coronation King	D. Chedco Honeysuckle						
*Chedco Lilac	Sr4	84	Mar	1410	83	4103	229
*Two Brooks C. Myrrh	5	77	Mar	1767	78	4511	192

Cowham C. F., Cowham Farm, Jackson, Mich.

Cowham Farm King's Tressa	Jr2	59	Mar	1149	55	2194	99
S. Riegeldale King's Philosopher	D. Cowham Farm Rex's Tressa						
Cowham Farm's Ultra Abbie	Jr4	365	Feb	691	41	14215	749
S. Cesor Ultra Maxim	D. Abbie T. of Cowham Farm						
*¶Cowham Farm's Ultra Alice R.	Sr4	293	Mar	704	39	11379	588
*Philea of Cowham Farm	6	233	Mar	947	45	9530	422
*Playhaven L. Neva	5	341	Mar	1037	47	14048	625
*¶Playhaven's V. Dorothea	5	107	Mar	1250	52	4524	210
Victoria's Maxine	Sr4	159	Mar	1379	63	7807	359

Cowham, C. F. & Dancer, H. M., Cowham Farm, Jackson, Mich.

Cowham Farm Emory's Fern	Jr4	211	Mar	714	46	5735	321

Cunningham, Alan, Mrs., Millborn Farm, Millis, Mass. ARHT

*†Millborn Buttercup	6	46	Mar	1491	74	2140	113
S. Langwater Ruralist	D. Nancy of The Uplands						
*Millborn Marigold	6	365	Mar	436	24	15777	741
S. Langwater Ruralist	D. Forges Fairy Gay						
*Millborn May Day	5	358	Mar	741	45	12999	632
Millborn May Fair	Jr2	248	Mar	810	50	8076	457
*Millborn Merriment	6	365	Mar	185	10	17503	879
S. Langwater Ruralist	D. Millborn Merrilee						
†Millborn Robin	Sr2	305	Mar	81	5	8883	495
S. Rockingham Pal	D. Senator's Rhoda						

§Cunningham, S. W., Skyline Farm, Hope, R. I. ARHT

†Law-Will Precious Gloria	Jr3	52	Mar	1257	46	2085	77
S. Charlescote Patron	D. Law-Will Gardenia's Gloria						
†Law-Will Royal Reba	Jr2	56	Mar	1313	45	2273	79
S. Langwater His Honor's Talisman	D. Law-Will Reba						

Curtiss Candy Company, Farm No. 711, Cary, Ill. ARHT

Curtiss Candy Chum's Norma	Sr2	107	Mar	1107	48	4127	191
*Curtiss Candy Levity Charlotte	5	298	Mar	1188	62	13862	702
Curtiss Candy Levity Clara	Jr3	105	Mar	1011	52	3596	165
Curtiss Candy Levity Dairymaid	Sr2	354	Mar	723	41	10124	511
Curtiss Candy Levity Dot	Sr2	76	Mar	1062	54	2446	118
S. Green Meads Levity King	D. Ollie's Dot of The Milk Jug						
Curtiss Candy Levity Honey	Sr2	133	Mar	1232	56	4903	211
*Curtiss Candy Levity Jane	Sr3	177	Mar	1348	63	5310	271
*Curtiss Candy Levity Luxury	Sr3	61	Mar	1677	64	3040	128
S. Green Meads Levity King	D. Bob's Rose Queen						
Curtiss Candy Levity Mirthful	Jr2	58	Mar	1074	43	1986	78
S. Green Meads Levity King	D. Curtiss Candy Levity Charlotte						
Curtiss Candy Levity Prue	Sr2	96	Mar	1127	48	3511	158
Curtiss Candy Levity Sue	Sr2	59	Mar	1367	42	2461	78
S. Green Meads Levity King	D. Spot of Vanity						
*Curtiss Candy P. Queen	Sr4	133	Mar	1445	62	6770	288
*¶McDonald Farms Hester	6	180	Mar	1077	57	8049	384
*Patsy Jean of Meadow Lane	5	79	Mar	2004	84	5072	211
S. Superior of Tamarack Ridge	D. Pansy's Patsy of Meadow Lane						
*St. James Count's Verity	6	118	Mar	1674	73	7067	301
*¶St. James Philosopher's Barbee	11	189	Mar	1644	88	11127	581

Curtiss Candy Company, Farm No. 40, Dundee, Ill. ARHT

Curtiss Candy Ace's Beatrice	Jr3	105	Mar	898	38	3138	128
Curtiss Candy P. Etta	Jr3	224	Mar	1059	43	7686	358
*Gayhead's Her Goddess	6	346	Mar	865	40	12348	525
*Green Meads Gay Thelda	6	318	Mar	996	46	13599	603
*Royal Nokomis Precious	8	278	Mar	885	45	10295	491

Cushner, W. E., Wecco Acres, Stillwater, Minn.

†Bright Star Rocket's Ada	Jr3	73	Mar	1232	57	2793	126
S. Lookwell Rocket	D. Meadow Brook's A's Ada						
Clarinda of Manitou	5	327	Mar	721	40	11837	584
†Corner Hill Flora	7	111	Mar	1216	60	4818	224
†Meadow Brook's A's Alta	5	177	Mar	999	56	7024	339
Royal's Mary of Village View	Sr3	365	Dec	28	1	13452	595
S. Royal of Golden Crest	D. Purity Marigold						
†Valley Grove Perfection's Bea	Sr2	94	Mar	675	33	2343	126
S. Green Meads King Perfection	D. Roland's May A of Herodale						
†Wecco's Bonnie	Jr2	187	Mar	691	39	4596	249
†Wecco's Majestic	Jr3	124	Mar	887	47	4361	226
†Wecco's May Belle	Sr4	124	Mar	1393	65	6127	305

Dancer, H. M., Jackson, Mich.

Cowham Farm King's Chum	Jr2	105	Mar	1091	48	4018	189

Dancer, Robert Russell, Jackson, Mich.

Cowham Farm Golden Snowdrop	5	109	Mar	1378	64	5560	235

Dane, Helen P., "Longwood," Center Harbor, N. H.

Roughwood Colonel's Mace	Jr3	365	Feb	19	1	8686	584
S. Flying Horse Lute's Colonel	D. Roughwood Mace						
Roughwood Colonel's Mignonette	Jr3	325	Mar	1027	62	11335	620
Roughwood Colonel's Sandra	Sr3	331	Mar	932	56	11406	605
Roughwood Eliza	Sr2	325	Mar	730	44	9716	495
Roughwood King's Annette	Sr2	209	Mar	1118	57	7803	353
Roughwood King's Gold Aster	Jr2	76	Mar	1170	43	2886	108
S. Chedco Levity King	D. Roughwood Marigold						
Roughwood King's Goldenbell	Jr2	182	Mar	913	44	5603	247
Roughwood King's Laurel	Jr2	192	Mar	832	46	5574	271
Roughwood Sandy	Sr2	294	Mar	1055	52	10737	488

Roughwood Silver Spray	Sr2	294	Mar	791	41	8734	416
Roughwood Winifred	Sr2	356	Mar	904	51	12685	617

§Debnam, George R., III., Lower Round Top Farm, Chestertown, Md. ARHT

†Driftwood's Easter Queen	Jr3	248	Mar	678	35	7050	332
†Driftwood's Luxurious	Jr2	95	Mar	660	32	2271	109
*†Driftwood's New Year Belle	6	256	Mar	754	39	7854	361
†Driftwood's Queen June	Sr2	108	Mar	650	33	2614	131
*†Driftwood's Queen Mae	Jr3	72	Mar	1097	51	2672	130
*†Frewvale Alert's Lois	Sr3	181	Mar	807	39	5678	248
*†Gridley of Bonnie Blink	Jr4	71	Mar	1223	61	2857	157
*†Herdon of Bonnie Blink	Jr4	46	Mar	1117	49	1670	81
s. Brooklandwood Sentry	D. Bonnie Blink Linda						
*†Louise of Cedar Point	5	259	Mar	606	30	7378	337
†Mill Dale Mariana	Jr2	169	Mar	749	43	4490	227

§DeKorte, James, Franklin Lake Dairy Farm, Sussex, N. J.

†Franklin Lake's Annamae	Sr3	291	Mar	969	54	9815	485
*†Franklin Lakes Blossom	5	251	Mar	1104	59	9229	455
†Franklin Lakes Bright Star	Sr2	297	Mar	953	50	9481	451

§Delmore, Nicholas, Delwake Farm, Freehold, N. J. ARHT

†Delwake Berenice	Jr2	101	Mar	1029	52	3561	173
†Delwake Bertha	Jr2	105	Mar	1033	40	3669	146
*Delwake Besse Lady	Sr4	164	Mar	1260	63	7892	376
†Delwake Bluebell	Jr2	106	Mar	822	44	3067	154
†Delwake Bonnie	Jr2	105	Mar	924	41	3291	148
†Delwake Diana	Jr2	188	Mar	888	35	5912	247
*Delwake Fire Fly	5	83	Mar	1316	58	3768	176
s. White Hales Doc.	D. Vanor's Fire Fly						
†Delwake Gab's Betty	Sr2	182	Mar	982	46	6153	287
†Delwake Gab's Gene	Sr2	147	Mar	1078	55	5669	301
†Delwake Gab's Murial	Jr3	299	Mar	823	45	9882	475
†Delwake Gab's Teeny	Sr2	151	Mar	921	46	4929	258
†Delwake Gov. Sara Jane	Jr3	118	Mar	1002	47	4000	193
†Delwake Jenny	Jr2	169	Mar	979	50	5725	301
†Delwake Ko Anna	Jr2	184	Mar	791	41	5387	268
†Delwake March	Jr3	305	Mar	716	37	9629	484
s. Governor of Coventry	D. Bridalwreath's March						
*Delwake Pol	Jr4	137	Mar	1262	56	6143	293
*Delwake Villa	Sr3	145	Mar	1186	53	6032	285
*Howella's Iva	9	76	Mar	1261	46	3349	127
s. Fairlawn Rex	D. Howella's Marion						
*Howella's Sweetheart	8	126	Mar	902	45	3858	185

§DeNormandie, James, DeNormandie Farm, Lincoln, Mass. ARHT

†Great Rock L. Red	Jr2	204	Mar	612	28	4847	217
†Lincoln Fair Sally	Sr2	202	Mar	623	28	4617	191
†Lincoln Fair Starflower	Jr2	102	Mar	633	25	2258	94
†Lincoln Lady Splitsilk	5	214	Mar	445	21	5295	240
†Lincoln Loyal Polly	Jr2	106	Mar	858	35	3281	143
†Lincoln Merry Splitsilk	Jr2	106	Mar	597	25	2276	96
†Lincoln Polly B. Lyman	Jr2	199	Mar	465	22	3790	164
†Lincoln Polly Valentine	Jr2	202	Mar	644	26	4565	179
†Lincoln Princess France	Jr2	66	Mar	917	35	1917	79
s. Lincoln Crusader	D. Pioneer's France						
†Lincoln St. Francesca	Sr3	166	Mar	922	40	5470	234
†Lincoln Thunda's Ivy	Sr2	222	Mar	541	29	5096	236
†Lincoln Thunda's Mayflower	Jr2	200	Mar	657	31	5171	223
*Matlock Fair Valentine	7	293	Mar	534	21	9778	351
†Moskeht Frannie Mae	Jr2	156	Mar	640	28	3728	164

Dickinson, John L., Charleston, W. Va.

¶Quincy Career Sharon	Jr2	62	Mar	1055	47	2188	86
s. Villa-Way Career	D. Aigler Farm Diana						
¶Quincy Peer Nannette	Jr3	88	Mar	1348	70	3876	188
¶Quincy Pilgrim Kitty	Sr2	139	Mar	1032	59	4636	228
¶Quincy Pilgrim Nina	Sr3	289	Mar	1010	46	10656	482
¶Quincy Pilgrim Winifred	Jr2	262	Mar	992	50	9263	416
Quincy Royal Carnation	7	365	Mar	317	15	13765	578
s. Tarbell Farms Royal Master	D. Quincy Ultra Carnation						

Dillard, D. H., Homewood Farms, Agricola, Va. ARHT

¶Annabel's Pauline	Sr3	76	Mar	1098	55	2625	130
s. Quail Roost Prince Solomon	D. Lady Annabel Loyal						
¶Betty May's Mary Ann	Jr2	305	Mar	333	15	9120	404
s. King of Agricola	D. Cedar Grove's Betty May						
Cedar Grove's Dolly	Sr2	136	Mar	848	44	4536	244
*Cedar Grove's Pearl	12	228	Mar	700	39	6599	332
¶Estell's Golden Girl	Jr3	73	Mar	1323	63	3087	147
s. Emory's Billy Boy	D. Masterful Estell						
¶Homewood's Admiration	Jr2	116	Mar	980	48	4086	206
*Lily's Sharon Frances	Jr4	161	Mar	1015	52	6063	292
*Mary's Dolly May	Jr3	171	Mar	998	48	7042	352
*May's Belle of Monroe	Sr4	53	Mar	1502	68	2551	121
s. Shamrock Billy Boy	D. Belle's May of Monroe						
*Mt. Meadow Ollie May	Jr4	231	Mar	1040	51	8965	413
*Nellie's Flora Ann	5	108	Mar	1446	69	5175	258
¶Prince Solomon's Dream Girl	Jr2	151	Mar	880	41	4846	234
*Solomon's Nina Bell	Sr4	113	Mar	1544	66	5707	254

§Domaszek, Raymond, Hi-Hopes Farm, Amherst Junction, Wis.

†Hi-Hopes Prophet's Rosette	Sr2	63	Mar	1338	57	2624	114
s. Boulder Bridge Prophet	D. Royal's Pearl's Rosette						
†Hi-Hopes Winner's Agnes	Jr2	196	Mar	812	35	5700	239
†Hi-Hopes Winner's Betty	Jr2	83	Mar	1225	50	3342	133
†Hi-Hopes Winner's Fay	Jr2	114	Mar	1047	61	3862	204
†Hi-Hopes Winner's Flossie	Jr2	96	Mar	1240	58	4062	193
*†Hi-Hopes Winner's Khan	Jr3	87	Mar	1435	61	4109	179
†Hi-Hopes Winner's Lustre	Jr2	104	Mar	1247	62	4189	206
†Hi-Hopes Winner's Pearl	Jr2	133	Mar	782	35	3538	147
†Hi-Hopes Winner's Ruby	Sr2	71	Mar	1006	43	2385	105
s. Meadow Lodge King's Winner	D. Hi-Hopes Constant's Rosie						
†Hi-Hopes Winner's Susan	Jr2	87	Mar	1126	46	3220	132
Hi-Hopes Winner's Topsy	Jr2	315	Mar	566	30	7806	394

Dowley, Kenneth C., Kenolie Farm, Newfane, Vt. ARHT

*†Fair Field Prize	6	296	Feb	447	23	6686	327
†Gardenville Autocrat's Ada	Jr2	271	Feb	513	32	6023	326
*†Gardenville Melody Esther	Jr3	142	Feb	873	43	5058	241
†Kenolie's Diana	Sr4	115	Feb	963	40	4309	174
†Kenolie's Ellie	Jr2	286	Feb	568	27	6832	310
†Kenolie's Lady Elsie	5	295	Feb	629	26	8022	342
†Kenolie's Patience	Jr2	257	Feb	536	26	5054	225

§Dull, Merritt, Marowene Farm, Laura, Ohio. ARHT

†Rose Beauty of Marowene	Jr2	221	Mar	639	32	5537	260
†Rose Carol of Marowene	Jr2	123	Mar	1191	54	5355	240
*†Rose Lady of Marowene	6	250	Mar	696	37	8118	391

Dunlop, John M., Ellerslie Farm, Petersburg, Va.

Ellerslie Charity	5	62	Mar	1790	89	3358	167
s. Klondike Haroun	D. Ellerslie Countess						
¶Ellerslie Portia	Jr3	65	Mar	1448	58	2815	118
s. Klondike Krown Prince	D. Ellerslie Isabel						

Dunwalke Farm, Incorporated, Far Hills, N. J. ARHT

*¶Brian Boru King's Sally	6	191	Mar	1177	51	7844	332
*†Charm of Milestones	6	247	Mar	737	36	8569	408
*†Daffodil of Milestones	Sr4	195	Mar	715	38	5891	297
Delwake Donna	Jr2	67	Mar	1319	57	2784	124
s. Fairlawn Maxim's Gabriel	D. Prince's Daisy of Spring Grove						
*†Delwake Gabriel's Girlie	Sr3	83	Mar	1069	59	2961	161
†Delwake Gab's Maple	Jr2	204	Mar	1022	45	7782	331
†Dunwalke Abella	Jr2	257	Mar	865	42	8371	387
Dunwalke Abilene	Jr2	365	Mar	341	22	9546	525
s. Flying Horse King's Leader	D. Dunwalke Governess's Daughter						
†Dunwalke Apple-blossom	Jr2	189	Mar	1004	54	6289	321
*Dunwalke Bonnie Queen	6	103	Mar	1694	78	5750	271
*†Dunwalke Grace's Maggie 2d	Sr4	305	Mar	379	22	8453	441
s. Dunwalke Melody	D. Dunwalke Grace's Maggie						
*†Dunwalke Jardin	6	59	Mar	1309	68	2424	122
s. Flying Horse King's Leader	D. Dunwalker Butterfat's Flower						
*†Dunwalke King's Lady	Sr3	182	Mar	954	53	6403	336
*†Dunwalke La Fleur Jardin	Sr4	222	Mar	791	46	6523	370
*†Dunwalke Maggie's Flute	5	121	Mar	1419	70	5796	278
*†Dunwalke Maggie's Souvenir	7	139	Mar	1097	62	5426	286
*†Dunwalke Marguerite's Flower	7	215	Mar	1154	57	9141	442
*†Dunwalke Melody's Maggie	7	288	Mar	606	32	7319	385
*†Dunwalke Sweet Maggie's Melody	8	261	Mar	674	39	7587	418
¶Elmstead Crusader's Sara	Sr2	203	Mar	1313	66	8677	405
*¶Flat Brook Playmate	Sr3	209	Mar	1307	60	10405	502
†Foxburg's Knight's Pozy	Sr2	270	Mar	974	53	9718	463
Foxburg's Knight's Queenie	Sr2	125	Mar	1138	53	4739	200
†Foxburg's Knight's Snowdrop	Sr2	229	Mar	909	39	7262	290
†Foxburg's Knight's Verna	Jr2	191	Mar	811	38	5408	251
*†Greenway Queen Dairymaid	Sr3	196	Mar	782	46	6451	319
*Groton House Caesar's Mist	5	40	Mar	2358	97	2968	121
s. Argilla Caesar	D. Groton House Mistress						
*†Lilac of Milestone	5	305	Mar	200	12	10745	563
s. Hilltop Butterfat Senator	D. Thankful of Milestones						
Meadow-Gold R. Mona	Jr2	51	Mar	1499	71	2399	110
s. Hominy Hill Rex	D. Meadow-Gold Moonbeam						
*¶Spruce Run Clara's Bft. Ola	Sr4	117	Mar	1475	63	5916	259

du Pont, Pierre S., Longwood Farms, Kennett Square, Pa. ARHT

*Longwood Necklace	9	59	Mar	1640	72	3206	140
s. Broadland Tarzan	D. Longwood Ivy						
*Longwood Oola	7	296	Mar	778	45	10703	577
*Longwood Queen	6	137	Mar	1351	68	6614	338
*Longwood Quota	5	365	Mar	850	42	13760	599
s. Longwood Pride	D. Longwood Nan						
*Longwood Ratan	5	137	Mar	1008	53	5336	278
*Longwood Sadie	Jr4	322	Mar	999	50	12285	573
Longwood Tidy	Sr2	353	Mar	800	44	9675	485
Loongwood Tinker	Sr2	303	Mar	841	48	9299	506
Longwood U. Kate	Jr2	240	Mar	751	45	6166	340
Longwood U. Necklace	Jr2	309	Mar	593	36	6908	396
Longwood U. Nugget	Jr2	341	Mar	639	35	8353	422
Longwood U. Octavia	Jr2	101	Mar	881	39	2884	141
Longwood U. Parasite	Jr2	56	Mar	1022	51	1844	91
s. Fairlawn Caesar	D. Longwood Parasite						
Longwood U. Patroness	Jr2	78	Mar	1011	46	2601	118
s. Longwood Leader	D. Longwood Patroness						
Longwood U. Queen	Jr2	365	Mar	255	19	9701	517
s. Fairlawn Caesar	D. Longwood Queen						
Longwood U. Rachel	Jr2	111	Mar	755	41	2861	154
Longwood U. Racoon	Jr2	80	Mar	950	46	2459	115
Longwood U. Ruth	Jr2	115	Mar	821	41	3270	165
Longwood U. Seamstress	Jr2	58	Mar	1117	50	2071	95
s. Niplig Tarzan	D. Longwood Seamstress						
Longwood U. Seminole	Jr2	52	Mar	1232	52	2006	81
s. Niplig Tarzan	D. Longwood Seminole						

Dutton, Everett J., Mistydale Farm, Somersworth, N. H. ARHT

¶Abel's Secret Hope	13	258	Mar	737	41	7626	384
*¶Beach Farm Perfidia	7	65	Mar	1303	58	2777	116
s. Runnymede Wayman	D. Ultra's Belle of Hickory Hill						
Drummer's Tillie of Mistydale	Jr2	169	Mar	906	45	5119	238
*¶Great Spring Topaz	7	105	Mar	1498	71	5367	254
*Great Spring Trixie	7	127	Mar	1611	71	6945	305

Dutton, Laura F., Mistydale Farm, Somersworth, N. H. ARHT

Foreman's Auburn Girl	5	225	Mar	994	56	8377	417
¶Girl's Forget-me-not	Jr2	193	Mar	747	41	5343	267
¶Great Spring Moonstone	Sr4	164	Mar	897	45	5209	253

§Elwood, E. Ellis, Elwood Homestead Farm, Fort Plain, N. Y. ARHT

†Cherub's Supreme's Beauty	Jr2	115	Sept	565	23	2423	112
s. Lynbrook Cherub's Supreme	D. Melody Cherub's Beauty						
†Cherub's Supreme's Buttercup	Sr2	181	Feb	531	26	3935	190
s. Lynbrook Cherub's Supreme	D. Hunter's Buttercup						
†Cherub's Supreme's Eloise	Jr2	276	Feb	429	20	5799	294
†Cherub's Supreme's Lass	Jr2	188	Feb	483	24	4033	202
s. Lynbrook Cherub's Supreme	D. Director's Lass						
†Cherub's Supreme's Pearl	Jr2	305	Nov	313	22	5402	309
s. Lynbrook Cherub's Supreme	D. Melody Cherub's Garnet						
†Cherub Supreme's Bet	Jr2	248	Feb	322	20	4421	235
†Cherub Supreme's Glamor	Jr2	264	Feb	371	19	4594	241

Emde, George W., Happyholme Farms, Lodi, Calif.

†Cascade Damsel	12	293	Mar	546	29	8037	415
¶Ellwood Ambler Freesia	Sr2	86	Mar	1058	47	2892	131
s. Happyholme Roseland's Ambler	D. Ellwood Surprise Freesia						
*¶Ellwood Janus Honey	Jr3	237	Mar	569	36	7179	399
†Ellwood Valor's Pauline	Sr4	305	Mar	115	6	11770	548
s. Foremost May Valor	D. Rancho Nicasio Pauline						
†Fairholm Alwin	5	168	Mar	688	36	4798	256
¶Fairholm Cherry Alene	5	170	Mar	966	45	6865	319
*¶Fritzlyn King's Gem	5	182	Mar	983	53	7071	366
¶Happyholme A. M. R. Nan	Sr4	206	Mar	1046	55	8403	445
*¶Happyholme Elsette	Jr3	103	Mar	1280	60	4620	212

¶Happyholme Emernia Jr2 116 Mar 1341 59 5359 236
¶Happyholme Gladys Expected Sr2 305 Mar 521 29 9871 538
S. Happyholme Expectation D. Happyholme Distinction Gladys
*¶Happyholme N. D. Drignon Sr4 78 Mar 1259 55 3479 165
S. Happyholme Nan's Defender D. Happyholme D. R. Mignon
†Happyholme N. D. Drona Jr4 235 Mar 764 42 8113 443
*¶Happyholme Nylon Dolly Jr3 305 Mar 62 3 8964 399
S. Grandee's Nylon of Middale D. Dolly of Rockhaven
*¶Happyholme R'Ambler's Egypt Jr4 207 Mar 806 48 6448 348
¶Happyholme R'Ambler's Princess Sr4 250 Mar 786 41 9181 473
*¶Happyholme R'Ambler's Verna Sr4 171 Mar 872 49 6286 355
¶Happyholme Regal Abagail Jr2 131 Mar 870 49 3925 234
¶Happyholme Regal Amy Jr2 85 Mar 1043 52 2894 151
S. McDonald Farms Aristocrat D. Spencer's Landing Amy
¶Happyholme Regal Gem Jr2 136 Mar 832 49 4107 194
Kitchener Fearless Favor 5 254 Mar 1073 51 9817 478
*¶Langwater Millicent Jr4 81 Mar 1338 58 3653 162
S. Langwater Patrician D. Langwater Midnight's Opal
¶McDonald Farms Josemay Jr4 305 Mar 607 32 12286 578
S. McDonald Farms Valor D. Greystone Royal Diane
*¶Meadow Lodge Susette 5 60 Mar 1569 66 3015 139
S. Meadow Lodge Rex's Patriot D. Meadow Lodge Rex's Susie
*¶Pine Grove Farms Jarolene Jr4 119 Mar 1098 38 4576 180
¶Polytechnic Harwood Gem Sr2 235 Mar 903 47 7788 373
*†Rancho Nicasio Commend Vada 5 305 Mar 472 31 8276 494
S. Foremost Commendation D. Ranch Nicasio Foremost Violet
*¶Rancho Nicasio Valor's Betty 6 192 Mar 978 48 8111 372
¶Santa Ynez Prediction's Dangee Jr2 277 Mar 874 39 9033 394
¶Santa Ynez Valor's Bethel Jr4 184 Mar 1098 50 8372 362
¶Santa Ynez Valor's Columbine Jr3 94 Mar 1440 56 4660 186
¶Sierra Manor Mirth Sr2 276 Mar 946 42 9545 415
*†Skyline Challenger's Hopeful Sr4 135 Mar 1031 61 5248 292
*¶Sonoma Claragic 8 284 Mar 67 3 12189 551
S. Sonoma Magician D. Happyholme Lad's Clarice
¶Sonoma Lalatona 6 237 Mar 1162 53 10412 465
*¶Sonoma Lalona 8 254 Mar 823 48 9415 487
¶Spruce Run Bft. Bonny Orchid Sr4 86 Mar 1178 47 3532 145
S. Mulhocaway Butterfat Bonny D. Arcadian Orchid
*¶Spruce Run C. Bft. Lady Sr4 154 Mar 1113 54 6284 277
*†Valley Gem Chloe 8 197 Mar 1030 47 7701 360

§Emde, Mary Elizabeth, Happyholme Farms, Lodi, Calif.
*Groton House Levity's Blossom Sr4 308 Mar 648 31 9253 441

§Etter, F. B., Floben Farms, Walled Lake, Mich. ARHT
†Floben Annabelle Jr4 228 Mar 519 26 5077 276

§Etter, F. B. & R. W., Floben Farms, Walled Lake, Mich. ARHT
†Bradford's Q. M. Shirley Jr2 305 Mar 229 13 7401 414
S. Bradford's Quince's Max D. Bradford's Shirley
†Clearbrook's Jennifer 5 274 Mar 443 27 6328 319
†C-Lee Starlight 6 183 Mar 775 41 6320 329
†Floben Fashioner Belle Jr3 109 Mar 880 44 3558 170
†Floben Martha Jr4 234 Feb 301 13 4719 197
†Floben Mary Jane Sr4 92 Mar 1043 42 3395 142
†Floben P. Juliet Jr2 119 Mar 964 43 4062 174
†Floben P. Sugail Jr2 103 Mar 852 39 3044 137
†Floben Valory Jr3 251 Mar 544 28 6278 297
†Old Acres Judy Jr3 136 Mar 647 32 3887 189
†Old Acres Sue Gail 6 189 Mar 593 30 5351 238
†Old Acres Ultra Queen 7 256 Mar 597 33 7234 397

§Fiedler, Charles E., Charan Farms, Tomah, Wis. ARHT
†Char-Ann Star Jr2 235 Mar 747 37 6544 308
†Char-Ann Susie Jr3 55 Mar 1110 49 2047 94
S. Stella's Siegmund of Aurora D. Challenger's Marie's Jean

§Fisher, E. F., Hi-Point Farms, Romeo, Mich. ARHT
*†Hi-Point Della Jr3 287 Mar 440 22 6475 308
*†Hi-Point Fairy Choice Sr4 305 Mar 23 1 7888 389
S. Blakeford Hornet D. Hi-Point Choice
†Hi-Point Favor's Dorothy Sr3 184 Mar 789 44 5473 273
†Hi-Point Favor's Fairy Sr2 71 Mar 1053 47 2425 105
S. Bethany Favor's Clover D. Hi-Point Juno's Fairy
†Hi-Point Favor's Jo Sr2 305 Mar 522 31 6328 364
S. Bethany Favor's Clover D. Valor's Jo of Fisher Farms
*†Hi-Point Hornet's Doloris 5 248 Mar 572 25 7275 316
†Hi-Point Hornet's Jo Jr2 194 Mar 924 42 6426 282
†Hi-Point Hornet's Nellie Sr2 71 Mar 940 54 2275 120
S. Blakeford Hornet D. Hi-Point Noble's Arvilla

§Fladoes, Harriet M., Little Meadowmere Farm, Milwaukee, Wis. ARHT
*†Grandee's Gwain Mary Ann Jr4 274 Mar 544 34 6140 340
†Grandvu Royal Beulah Sr2 77 Mar 1089 49 2746 121
*†Meadowmere Crocus 8 274 Mar 852 45 9588 476
*†Meadowmere Delphinium Sr3 191 Mar 666 41 4614 252
†Meadowmere Lavender Jr2 55 Mar 949 42 1655 74
S. Meadow Lodge Climax's Honor D. Murvale Susanna
*†Meadowmere Lilac Jr3 190 Mar 495 29 3489 185
*†Meadowmere Narcissus 6 176 Mar 1014 46 6876 287
*†Murvale Susanna 9 108 Mar 971 54 3915 203

Fleming, M. C., Wandamere Farms, Troutdale, Oregon.
*Bona of Chicona 5 322 Mar 948 44 13960 653
*Chuckanut Bettina 9 127 Mar 1518 74 7093 310
Ivy Oak Babette's Beulah Jr4 187 Mar 1330 59 9726 459
Ivy Oak Belle's Tinkle 5 195 Mar 896 59 6399 402
*Lady of Delphi Dell 12 335 Mar 662 31 13251 620
Wandamere C. Bella 5 224 Mar 729 43 6333 375
Wandamere C. Mary Lou Jr3 356 Mar 612 33 10945 595
*Wandamere C. Rosette 5 273 Mar 858 53 10539 676
*Wandamere Dahlia Jr4 360 Mar 331 21 9857 539
*Wandamere Delores C. Sr4 240 Mar 778 43 8931 505
Wandamere Faithful Jr2 97 Mar 1054 51 3232 145
*Wandamere Freda 5 87 Mar 1518 77 4393 215
Wandamere Jean's Bonnie Jr3 352 Mar 981 55 14104 751
¶Wandamere Landin's Gloria Jr3 287 Mar 785 50 9231 554
Wandamere Matchless Jewel 5 212 Mar 767 39 6929 368
*Wandamere Princess Ann 5 246 Mar 535 24 10931 460

§Forsythe, A. H., Locust Lane Farm, Medford, N. J. ARHT
†Aristocrat's Countess Jr3 125 Feb 680 38 3285 177
†Aristocrat's Quoexin Lilla Jr2 233 Feb 395 24 4387 227
†Butter Prince's Lydia 9 305 Feb 162 9 8250 430
S. Soldier's Butter Prince D. M. S. Quoexin Lydia

†Hero's Quoexin Mignonette Jr2 213 Feb 408 21 4185 195
S. Demon's Hero of Pine Grove D. Hardwick's Sunny Mignonette
Locust Lane Poundstock 7 332 Feb 436 24 9347 445
†P. H. Abess of Locust Lane Sr3 286 Feb 335 18 6030 285
†P. H. Grace Jr3 104 Feb 664 33 2686 135
†P. H. Jewel's Chelly Jr4 40 Feb 1222 65 1712 90
S. Poundstock's Hardwick D. Jewel's Quoexin Chelly
†P. H. Poundstock of Locust Lane Jr4 120 Feb 712 32 3545 165
†P. H. Q. Lilly Jr3 32 Feb 1011 52 1160 59
S. Poundstock's Hardwick D. Quoexin King's Lilly
P. H. Quoexin May Belle 5 357 Feb 334 23 7987 468
†P. H. Quoexin Poundstock Sr2 86 Feb 387 18 1684 70
†Raider's Quoexin Lydia Jr2 243 Feb 506 27 5468 260
†Sunny's Abess 10 81 Feb 851 42 2626 124
†Sunny's Hardwick Chelly 9 159 Feb 627 32 4253 211

§Forsythe, A. H. & D. H., Locust Lane Farm, Medford, N. J. ARHT
†Clarion Farms Fairy Sr3 157 Feb 684 28 4287 175
†Fairfields C. Pansy Sr2 115 Feb 508 23 2169 94
†Green Meadows Hope's Violet Sr3 40 Feb 1175 45 1618 64
S. Green Meadows Ultra Royal D. Green Meadows Cherub's Hope
†Rycklaver Irene Jr3 129 Feb 704 33 3557 172

§Forsythe, D. H., Locust Lane Farm, Medford, N. J. ARHT
†B. B. C.'s Vanity of Locust Lane Jr4 120 Feb 852 42 4148 205
†Freddie's Quoexin Jessie Jr3 84 Feb 984 44 3165 142
†Locust Lane Lynn Jr3 41 Feb 1027 38 1537 59
S. Poundstock's Hardwick D. Freddie's Quoexin Chelly
†Mignonette's Chelly 7 305 Feb 150 7 8134 343
S. Mignonette's Quoexin Soldier D. M. C. Quoexin Chelly
†Raider's Chelly Sr2 84 Feb 754 36 2466 115
Raider's Vanity Jr2 303 Feb 391 24 5999 320

Fort, L. W., Great Falls, S. C.
Bright King's Patsy 5 365 Jan 131 8 11090 615
S. Quail Roost Bright King D. Majesty Scarlett's Helen

Fox's Guernsey Dairy, Waukesha, Wis.
Annabell of Betts Homestead Sr3 53 Mar 1251 50 2163 99
S. Mulhocaway Butterfat Baal D. Faithful's Ann
Fox's Ellen of Waukesha Jr2 230 Mar 667 37 5937 307
*Fox's Fan of Waukesha Jr4 365 Mar 158 8 14004 632
S. Fox's Alert of Waukesha D. Fox's Fancy of Waukesha
Fox's Frederica of Waukesha Sr2 223 Mar 598 32 5131 266
Fox's Joan of Waukesha Sr2 186 Mar 690 43 4995 296
*Fox's Lucky of Waukesha 5 64 Mar 1494 56 3044 119
S. Fox's Alert of Waukesha D. Fox's Lucy of Waukesha
Fox's Monica of Waukesha Jr2 151 Mar 1025 57 5973 277
*Fox's Nel of Waukesha Jr4 146 Mar 946 55 5749 315
Fox's Penelope of Waukesha Jr2 142 Mar 763 43 4410 219
Fox's Sarah of Waukesha Sr2 208 Mar 763 43 6829 379
Fox's Valerie of Waukesha Sr2 145 Mar 850 42 4820 227
*Jennie of Betts Homestead Sr3 185 Mar 891 41 6961 319
*Lurban Marion Jr4 113 Mar 1178 62 4923 251
Rose Mary of Betts Homestead Sr3 117 Mar 1032 41 4871 191

Fuller, Hester & Parrish, Fuller Farms, Shelbyville, Ind. ARHT
Allice of Brandywine Jr2 71 Feb 875 41 2157 98
S. Norol's Foremost Acme D. Pansy of Brandywine
*¶Carolyn's Grace of Waterloo Sr4 305 Feb 302 14 9939 464
S. Conqueror of Waterloo D. Waterloo Queen Carolyn
*†Empress Marmoo of Waterloo Jr4 269 Feb 393 18 8473 371
Fuller Farms C. Trixie Jr2 357 Feb 604 35 8615 453
†Fuller Farms J. Betsey Jr2 229 Feb 626 28 5865 257
Fuller Farms J. Shireen Jr2 44 Feb 870 35 1265 52
S. Big Springs King John D. Shirley of Waterloo
Fuller Farms Patricia Jr2 54 Feb 1196 49 2313 99
S. Meadow Lodge King's Oklahoma D. Alfacrest's C. A. Patsie Ann
¶Fuller Farms Royal Cassie Jr2 93 Feb 1043 45 3776 162
Fuller Farms Royal Empress Jr2 139 Feb 805 46 4592 252
†Fuller Farms Royal Maybelline Jr2 253 Feb 508 24 6695 314
Fuller Farms Royal Nanette Jr2 355 Feb 416 29 6636 370
Fuller Farms Royal Truette Jr2 109 Feb 1050 45 4245 186
S. Tarbell Farms Prince Royal D. Trudie of Waterloo
¶Fuller Farms Southern Belle Jr2 90 Feb 564 26 1859 86
¶Guernsey Maid's Cora Jr2 65 Feb 1155 54 2792 124
S. McDonald Farms Jubilee D. Windale Corona's Mary Lee
*Lad's Cynthia Jane 6 229 Feb 597 28 6977 321
*†Maple Lawn Jane's Cherry 5 190 Feb 648 38 5558 299
*Nakena of Twin Locust Sr3 108 Feb 755 41 3328 173
S. Waterloo's Gardner D. Nanette of Waterloo
*Plain Girl of Waterloo Sr3 272 Feb 563 34 7971 426
*¶Prudent Gardenia of Waterloo 5 290 Feb 388 20 9348 440
*¶St. Albans Grandee Dimple Jr4 304 Feb 534 34 8842 468
†Sandra of Waterloo Jr3 267 Feb 594 33 6543 317
†Tru-Marie of Twin Locust Sr3 212 Feb 706 33 6816 287
*¶Valor's G. Lindy 5 290 Feb 633 36 10970 521
¶Walker Coronation Countess 6 77 Feb 1029 53 3313 182

§Gasper, Leo J., Tomah Guernsey Farm, Tomah, Wis. ARHT
*Tomah Farm's Lanier's Dolly 5 238 Mar 897 45 8457 386
†Tomah King's Esther Jr2 50 Mar 812 33 1309 53
S. Nobleman's Silver King D. Tomah Splendor's Ester
†Tomah Midget Jr3 81 Mar 885 38 2486 102

Georgia Experiment Station, Experiment, Ga. ARHT
Experiment Model's Judie Jr2 79 Mar 1053 46 2543 110
S. Riegeldale Emory's Model D. Royal Rose's Julia
¶Lynbeth's Cherie Sr3 247 Mar 688 34 7334 325
¶McNaughton's Carmen Jr2 305 Mar 553 30 8156 381
S. Langwater Corsican D. McNaughton's Amelia

German, William R., Namreg Manor Farm, Monkton, Md. ARHT
*¶Aldrich Farm Aurora Maid 7 167 Mar 1809 81 10561 481
*Brooklandwood Sue's Matilda 5 88 Mar 1587 72 4584 209
S. Brooklandwood Marquis D. Brooklandwood Sue
Cherub Supreme's Betty Jr2 203 Mar 670 35 5682 285
¶Daisy Belle's Honoria 9 230 Mar 1130 43 10695 392
¶Damian Also Sr2 229 Mar 809 42 6646 327
*¶Gardenville King's Ellen Sr4 56 Mar 1933 92 3314 159
S. Gardenville Coronation King D. Gardenville Rose Ellen
*Goodleigh Romulus Heddie Sr4 342 Mar 844 42 13567 621
¶Gwynllan Perfection's Clarice 6 86 Mar 1553 68 4300 181
S. Gwynllan Perfection D. Ambler's Clarice of Gwynllan
*Harmony Hollow Hollene Jr4 112 Mar 1577 70 6189 274
*¶Horse Shoe F. Lily Jr4 231 Mar 1421 62 12236 500

*†Jumbo's Martha	8	305	Mar	235	11	9999	470
s. Florence's Jumbo of Hop Yard		D. Sunbeam's Mattie of Hop Yard					
¶Langcroft's Wild Rose	5	192	Mar	1109	49	9743	404
*¶Lily's Rose of Hop Yard	8	196	Mar	1396	68	10537	500
Lynbrook Royal Cherry Blossom	Jr2	85	Mar	1486	58	3669	145
s. Argilla Royal Philosopher		D. Lynbrook Cherry Blossom					
*Majesty's Lady Ultra	5	56	Mar	2019	78	3563	135
s. Dinsmore Royal Majesty		D. Leader's Lady Ultra					
*¶McDonald Farms Des Jidelia	Sr3	297	Mar	691	31	8796	396
Namreg C. Dorothy	Jr2	162	Mar	423	22	3088	143
s. Brooklandwood Chance		D. Willora Supreme's Joyce					
Namreg C. Frances	Jr2	155	Mar	789	39	4611	207
s. Brooklandwood Chance		D. Willora Supreme's Joyce					
Namreg C. Inez	Jr2	115	Mar	734	37	2743	135
Namreg E. Betty	Jr2	84	Mar	913	42	2491	118
s. Coldspring's Beauty's Escort		D. Supreme's Lady of L. G.					
Namreg Escort's Charity	Jr2	105	Mar	986	49	3541	158
Namreg Escort's Margo	Jr2	106	Mar	796	37	2740	132
Namreg E. Victory	Jr2	167	Mar	790	35	4525	205
Namreg Perchance	Jr2	114	Mar	836	41	3205	150
Namreg's E. Dolly	Jr2	106	Mar	915	41	3227	143
Oak Grove's Scarlett's Ann	5	304	Mar	889	47	11599	578
¶Riveredge Leader's Hildegarde	5	172	Mar	1152	54	7104	322
*Rycklaver Estelle	5	137	Mar	1904	92	8959	405
Stonybrook Commander's Beauty	Jr2	115	Mar	781	35	3152	137
†Stonybrook Commander's Olie	Jr3	90	Mar	949	50	2837	130
s. Florham Commander		D. Janet's Hardwick's Marline					
¶V. G. of Namreg	Jr3	304	Mar	626	36	7444	403
*¶Wychmere Dauntless Constance	7	227	Mar	1429	56	13784	534

§Gibbs, Ronald E., Gibbs Acres Guernsey Farm, Mount Union, Iowa. ARHT

*†Gibbs Acres Ella	Jr4	267	Mar	541	25	7031	290
†Gibbs Acres Levity Ardith	Jr2	180	Mar	966	41	5868	251
Gibbs Acres Pioneer's Adeline	Jr2	365	Mar	562	30	8530	428
s. Peter's Benefactor Pioneer		D. Peter's Benefactor Adele					
*Gibbs Acres Pioneer's Elva	Jr3	275	Mar	681	36	8378	426
*†Gibbs Acres Pioneer's Patsy	Jr3	233	Mar	896	44	7415	339
*†Skyline Challenger's Harmony	Jr4	135	Mar	912	45	4482	224
*†Skyline Challenger's Vera	Sr3	163	Mar	899	43	5295	246

§Goodrich, John B., Goodrich Farms, Winchester, Ind. ARHT

†Goodrich Farm's Amey	Jr2	55	Mar	1107	44	1948	77
s. Lea Lord Warden		D. Goodrich Farm's Susie					
*Goodrich Farm's Jean	Jr4	346	Mar	773	32	11315	474
†Goodrich Farm's Lady Alma	Jr2	78	Mar	1017	40	2684	110
†Goodrich Farm's Lady Audrie	Jr2	120	Mar	981	44	3961	171
Goodrich Farms Margaret	Jr2	237	Mar	814	36	6881	293
Goodrich Farms Marge	Jr2	351	Mar	624	38	9340	475
†Goodrich Farms Maybelle	Jr2	64	Mar	1128	49	2207	93
*†Goodrich Farm's Susie	Sr4	96	Mar	1236	60	3808	189
*†Orchard Lawn's Lucky Jem	8	66	Mar	1316	55	2778	117
s. Gayoso Maud's King		D. Orchard Lawn's Lucky					

§Gorman, J. C., Mansfield, Ohio. ARHT

†Curtiss Candy Levity Prudence	Sr2	304	Feb	32	1	5644	256
s. Green Meads Levity King		D. Liberty's Prudence					
†Meadow Lodge Queen Fancy	Jr3	305	Feb	23	1	4194	204
s. Langwater King of the Meads		D. Hilltop Butterfat Fancy					

Grimes, Warren G. & Charlotte E., Glen Grove Farm, Urbana, Ohio. ARHT

¶Glenn Grove Joy	6	58	Mar	964	41	1861	83
s. Ruby's Prince Royal		D. Joy of Shadeland					
¶Greenlee Farms Jeanne	Jr2	34	Mar	1075	43	1169	46
s. Tarbell Bright Barbarian		D. Greenlee Farms Goldie 2d					
¶Shadeland Molly Anna	Jr4	46	Mar	783	32	1301	60
s. McArthur of Spring Brook		D. Shadeland Lois					
¶Welcome In Winona	Jr2	55	Mar	810	28	1522	56
s. Langwater Cardinal		D. Rose Marie's Valor Winner					

§Hach, Edward A., Waltona Farm, Medina, Ohio. ARHT

*Hiawatha of Waltona	Sr3	255	Mar	467	32	5600	329
*Juanita of Waltona	Sr4	264	Mar	614	37	7211	405
†Waltona Sioux	Jr3	180	Mar	494	26	3496	185

§Hach, Julia L., Waltona Farm, Medina, Ohio. ARHT

*Tamerix of Waltona	6	65	Mar	1016	39	2360	90
s. Sir Galahad of Waltona		D. Narcissus of Waltona					
Waltona Cypress	Sr2	196	Mar	498	22	4104	223

§Hach, Walter F., Mr. & Mrs., Waltona Farm, Medina, Ohio. ARHT

*†Aneraria of Waltona	10	252	Mar	595	24	7776	324
*†Chrysanthemum of Waltona	6	264	Mar	399	25	6440	325
*Holly of Waltona	7	296	Mar	426	21	8803	377
*†Poinciana of Waltona	Sr3	288	Mar	567	32	7839	377
*†Templar's Aurea of Waltona	6	59	Mar	1006	48	1927	89
s. Knight Templar of Waltona		D. Mayflower Arbutus of Waltona					
†Waltona Iris	Sr2	165	Mar	498	30	3238	187
†Waltona Jasmine	Sr2	159	Mar	566	30	3485	189
Waltona Trillium	Jr3	195	Mar	374	21	3472	201

Haney, E. B., Ivadale Farms, Lancaster, S. C. ARHT

¶Chief's Royal Queen	5	136	Feb	781	39	3997	216
s. Butter Cup's Royal Chief		D. Raider's Daisy Queen					
Edisto Farm's Bessie	Jr2	305	Feb	738	36	8739	398
Ivadale's Ann's Buttercup	Jr2	142	Feb	740	42	3864	192
s. Sunshine's Lucky Ensign		D. Napoleon's Foremost Ann					
Ivadale's Bertha's Dolly	Jr2	251	Feb	805	42	8574	413
Ivadale's Christine's Primrose	Jr2	142	Feb	822	37	4153	183
Joy's Mary Jane	Jr2	181	Feb	597	35	4370	212
*Myrtledale's Gay Stella	Jr4	332	Feb	571	32	9311	459
*Tarlton Maxine	7	236	Feb	685	35	8029	409
Traxdale Maxim D. Ida	Jr2	365	Jan	293	17	6566	337
s. Bryn Du Maxim Dodsworth		D. McDonald Farms Idaline					
Vickie of Great Falls	Jr4	286	Feb	652	35	8258	407

§Harms, John W., Oakhurst Farm, Savannah, Ga. ARHT

*†Fashion's Gipsy of Oakhurst	6	94	Mar	1154	54	3785	183
†Fashion's Oakhurst Lucy	8	97	Mar	1359	55	4384	188
†Fashion's Oakhurst Sunrise	8	297	Mar	629	31	7589	364
†Master's Grace of Oakhurst	6	170	Mar	784	41	4770	254
†Master's Oakhurst Lil	8	249	Mar	740	38	8032	356
†Oakhurst Fashion's Grace	10	90	Mar	1114	43	3113	124
†Oakhurst King's Della	Jr2	244	Mar	692	31	5640	260
†Oakhurst Master's Martha	5	191	Mar	868	38	6638	329
*†Oakhurst Pallotta's Gippy	14	98	Mar	1246	48	3988	166
†Oakhurst Princess Bertha	Jr3	265	Mar	725	46	6789	356
*†Oakhurst Princess Della	Sr4	90	Mar	1284	59	3912	177
†Oakhurst Princess Dora	Jr3	79	Mar	1068	49	2834	134
†Oakhurst Princess Hope	6	161	Mar	1108	54	6787	363
†Oakhurst Princess Lola	Sr4	305	Mar	35	1	9147	401
s. Prince Fashion of Oakhurst		D. Fashion's Oakhurst Lil					
†Oakhurst Princess Lona	Sr3	305	Mar	63	4	8252	451
s. Prince Fashion of Oakhurst		D. Oakhurst Pallotta's Lil					
†Oakhurst Royal Felice	Sr4	230	Mar	664	34	6209	271
†Oakhurst Royal Gipsy	5	305	Mar	376	17	6781	294
s. Coldspring's Royal's Favorite		D. Oakhurst Pallotta's Gippy					
†Oakhurst Royal Lassie	5	305	Mar	39	2	8092	348
s. Coldspring's Royal's Favorite		D. Oakhurst Master's Lassie					
†Oakhurst Valor's Bettie	Jr3	169	Mar	860	40	5860	271
†Oakhurst Valor's Daisy	Sr2	40	Mar	965	37	1213	49
s. Pine Manor King's Valor		S. Oakhurst Princess Daisy					
†Oakhurst Valor's Damsel	Jr2	111	Mar	906	47	3615	160
†Oakhurst Valor's Dolly	Jr2	87	Mar	883	43	2493	126
†Oakhurst Valor's Fairy	Jr2	203	Mar	637	30	4356	200
†Oakhurst Valor's Georgia	Jr2	273	Mar	568	30	6356	318
†Oakhurst Valor's Gertie	Sr2	294	Mar	576	38	6956	392
†Oakhurst Valor's Gipsy	Jr3	164	Mar	1012	43	5904	264
†Oakhurst Valor's Lady	Jr3	179	Feb	522	27	4413	233
†Oakhurst Valor's Lassie	Jr3	86	Mar	1295	62	3521	166
†Oakhurst Valor's Laura	Jr2	164	Mar	550	28	3173	149
†Oakhurst Valor's Lucy	Jr2	220	Mar	550	33	4445	237
†Oakhurst Valor's Lulu	Jr2	252	Mar	474	27	5569	284
†Oakhurst Valor's Myra	Sr3	153	Mar	845	38	4976	249
*†Oakhurst Valor's Sadie	Jr4	125	Mar	1143	64	4873	236
†Oakhurst Valor's Sunrise	Sr3	239	Mar	630	34	6145	309
†Royal Myra of Oakhurst	6	272	Mar	540	29	7318	376

§Hartley, Fred A., Jr., Shady Brook Farm, Pittstown, N. J. ARHT

†Arbobess Peerless Effie	Jr2	158	Feb	670	33	4307	204
s. Fairlawn Peerless Draftsman		D. Winsome Ada G.					
†Beechwood's Sonny's Nancy	6	303	Feb	194	10	9796	444
s. Beechwood's Sonny Joyce		D. Fashion of Pickering Valley					
*†Chenar's Princess Rosemary	Jr4	122	Feb	895	40	4235	190
†Clarion Farms Holly	7	260	Feb	952	53	10467	514
†Green Valley Beauty	Jr3	125	Feb	1127	58	5276	273
†Green Valley Content	Jr3	171	Feb	985	53	6237	320
s. Valentine of Glengeran		D. Green Valley's Violet					
*†Majesty's Marigold of Q. S. F.	Jr3	110	Feb	656	33	3317	161

Harville, Thomas, Mrs. & Arthur, Avalon Guernsey Farms, New Milford, Ohio. ARHT

¶Avalon Bright Lady	Jr4	160	Mar	1246	63	6818	317
¶Avalon Brilliant Alice	Jr2	204	Mar	861	39	5786	245
¶Avalon Brilliant Edith	Jr2	109	Mar	1257	57	4559	186
¶Avalon Brilliant Fanny	Jr2	215	Mar	1150	48	8795	349
¶Avalon Brilliant Flossie	Jr2	239	Mar	1259	64	9551	441
Avalon Brilliant Irene	Jr2	354	Mar	674	34	9434	449
¶Avalon Brilliant Lady Mirth	Jr2	232	Mar	695	38	6489	316
¶Avalon Brilliant Magic Lady	Jr2	169	Mar	1262	60	7434	325
¶Avalon Brilliant Marcelyn	Jr2	107	Mar	1130	50	4139	169
¶Avalon Brilliant Marjorie	Jr2	236	Mar	983	41	7561	303
*¶Avalon Brilliant Pearl	Sr2	167	Mar	1070	52	6363	284
*¶Avalon Brilliant Rosia	Sr3	48	Mar	1680	84	2485	129
s. Langwater Brilliant		D. Avalon Marvel Rosia					
¶Avalon Brilliant Verna	Jr2	167	Mar	1062	46	5748	232
s. Langwater Brilliant		D. Coronet's Venus of Avalon					
*Avalon Cordial Lady	5	360	Mar	711	41	12308	654
¶Avalon Levity Empress	Jr2	223	Mar	872	47	6730	326
*¶Avalon Marvel Lassie	6	83	Mar	1261	64	3533	173
s. Kenfleur's Rose King Marvel		D. Avalon Sweet Lass					
*¶Avalon Marvel Rosia	6	261	Mar	1015	52	10088	517
*¶Avalon Wonder Lady	5	278	Mar	1223	54	13550	652
¶Blue Hills Brilliant Lady	Jr2	71	Mar	1107	47	2614	104
s. Langwater Brilliant		D. Avalon Friendly Lady					
¶Brilliant Iris of Avalon	Jr2	135	Mar	1510	66	7023	285
*Lady Virginia Mirth	6	365	Mar	72	3	15054	755
s. Kenfleur's Bright King		D. Lady Virgil					
*¶Rex's Florance of Avalon	7	305	Feb	157	8	10025	516
s. Franchester Rex		D. Avalon Florance Louise					
*Rose King's Florance of Avalon	6	357	Mar	431	27	11641	613
*Rose King's Hopeful of Avalon	6	291	Mar	1248	70	14447	740

§Haselton, Ruth B., Lake View Dairy Farm, Eustis, Fla. ARHT

†LaViDa Gay Blaze	Sr3	236	Feb	450	24	5560	281
†LaViDa Gay Doris	5	158	Feb	602	24	3377	143
†LaViDa Gay Rosebud	Jr3	128	Feb	695	33	3261	151
LaViDa Lady Belmont	Sr3	239	Feb	437	22	5032	234
†LaViDa Lady Ernstine	Sr2	136	Feb	431	21	2306	110
†LaViDa Lady Golden	Sr3	256	Feb	324	18	3469	178
†LaViDa Lady Lou	Sr2	199	Feb	468	25	3488	176
†LaViDa Lady Rosa	Jr2	305	Feb	106	7	4148	255
s. Riegeldale Emory's Noble		D. LaViDa Knight's Golden Star					
†LaViDa Lavish Lassie	5	75	Feb	1020	41	2860	123

§Haselton, T. Stin, Lake View Dairy Farm, Eustis, Fla. ARHT

†Don's Cherry Marie	Sr2	74	Feb	598	27	1484	76
†Governor's Sunshine May	8	189	Feb	195	8	2741	110
King's Silver Princess	Jr3	293	Feb	487	27	6861	346
*†LaViDa Beauty's Maid-O-Mist	Sr4	188	Feb	465	18	4982	222
†LaViDa Jeweller's Mistletoe	8	99	Feb	966	36	3640	152
*Riegeldale Ben's Blythe	5	337	Feb	298	18	7629	375
*†Sunshine's May Belle	7	155	Feb	458	24	3362	176
†Valentine's Ruth Ann	Sr2	71	Feb	413	19	1134	62
s. Ruayne King's Valentine		D. Kivett's Ruth					

§Hawkins, John W. & Son, Jande Guernsey Farm, New Waterford, Ohio. ARHT

*†Consultant's Blanche S.	Sr3	140	Mar	870	42	4997	217
†Jande May Belle	Jr2	80	Mar	952	38	2163	87
*†Jewel's Hazel B.	6	141	Mar	1103	46	5900	256
†Kathlene of Spreading Elm	8	160	Mar	743	34	4842	223
*†Yankee Clara of Avalon	7	147	Mar	885	38	4737	216

Hayden, Rosaline B., Kitchener Farm, Billerica, Mass.

*Kitchener Connie	6	66	Mar	1117	63	2514	129
s. McDonald Farms Distinction		D. Winnetuxet Connie 2d					
Kitchener Fashion's Abagail	Jr2	174	Mar	845	43	5062	253
*Kitchener Fashion's Azalea	Sr4	365	Mar	112	6	12774	615
s. McDonald Farms Fashion Plate		D. Kitchener Acacia					
Kitchener Fashion's Damsel	Jr2	174	Mar	996	48	5780	295
Kitchener Fashion's Soma	Sr2	151	Mar	1086	56	5651	267
s. McDonald Farms Fashion Plate		D. Soma of High Rock					

*Kitchener Fearless Judy Jr3 365 Mar 275 14 12813 640
S. McDonald Farms Fearless D. Kitchener Jewel

Hayes, Kent B., Meadow Lodge Farms, Oklahoma City, Okla.

Cooper's Majesty Sue Jr2 248 Mar 856 42 7168 346
*Cooper's Marzie Doots Sr4 216 Mar 883 50 8094 452
*Flying Horse Select's Gratuity Sr4 226 Mar 1175 65 10549 538
*Foremost Royal's Lilly Sr4 72 Mar 1854 76 4278 189
S. Foremost Royal Valor D. Butler Island Fayroyal Lilly
¶Meadow Lodge Arsusa Jr2 66 Mar 1341 55 2920 110
S. Meadow Lodge King's Archer D. Meadow Lodge Rex's Susie
Meadow Lodge Climax's Jubilee Sr2 63 Mar 1310 59 2751 120
S. Meadow Lodge Rex's Climax D. Meadow Lodge Queen R. Jubilee
Meadow Lodge Climax's Patricia Jr2 78 Mar 1302 59 3413 151
S. Meadow Lodge Rex's Climax D. Meadow Lodge Charming Patricia
Meadow Lodge Climax's Yuletime Jr2 320 Mar 861 47 9888 499
Meadow Lodge Gay Glow Sr3 200 Mar 858 45 6588 302
Meadow Lodge Gay Myrna Sr2 134 Mar 941 45 4683 227
Meadow Lodge Gay Sylvia Sr2 68 Mar 1083 48 2373 104
S. Meadow Lodge King's General D. Meadow Lodge Rex's Sylvia
Meadow Lodge Kevity Sr3 191 Mar 721 40 5500 275
Meadow Lodge Lady Augusta Sr2 189 Mar 967 46 6924 308
*Meadow Lodge Melbetta 7 118 Mar 1456 77 6383 316
*Meadow Lodge Queen Dena 7 189 Mar 1273 53 9284 379
¶Meadow Lodge Queen Lyda 6 156 Mar 972 47 5441 262
¶Meadow Lodge Queen Mimic 6 120 Mar 913 46 4405 206
Meadow Lodge Queen R. Baby 5 311 Mar 953 55 10553 523
*Meadow Lodge Queen R. Glow 7 75 Mar 1402 55 3589 140
S. Langwater King of the Meads D. Meadow Lodge Rex's Glow
*Meadow Lodge Queen R. Mona 6 143 Mar 1354 79 7441 395
*Meadow Lodge Queen R. Myrna 7 167 Mar 1486 67 9263 394
Meadow Lodge Queen R. Rosina Sr4 346 Mar 885 38 11314 462
Meadow Lodge Queen R. Susie Sr2 229 Mar 1018 46 7875 333
*¶Meadow Lodge Rex's Levity 9 305 Mar 49 3 9629 495
S. Bournedale Rex D. Beechford's Honoria Lady 2d
*Meadow Lodge Rex's Martha 9 167 Mar 1101 60 7572 396
Meadow Lodge Rex's Trixette 5 309 Mar 850 49 9866 475
Meadow Lodge Toney Sr2 197 Mar 1046 55 7801 404
*Moonlight's Gentian 11 293 Mar 1079 55 11760 538
Riegeldale Emory's Editha Jr2 212 Mar 617 34 5444 265
*St. Albans Grandee Gilt 5 296 Mar 801 42 11056 522

Haywood, T. Holt, Arden Farm, Clemmons, N. C. ARHT

Arden Colfax Alacia Jr2 210 Mar 950 51 7028 356
Arden Colfax Jane Jr2 101 Mar 1042 46 3512 157
*Arden Colfax Lily Sr2 330 Mar 721 33 10103 406
Arden Colfax Ola Jr2 115 Mar 912 42 3429 163
*Arden Colfax Olga Jr3 246 Mar 809 42 7848 350
Arden Colfax Ruthie Jr2 199 Mar 931 47 6413 303
¶Churn Creek's Country Dorothy Jr2 226 Mar 408 22 3748 184
¶Churn Creek's Country Quodam Jr2 226 Mar 674 31 5823 251
Churn Creek's Promise Jr2 189 Mar 699 38 4818 265
Fairlawn Coral Jr2 301 Mar 950 57 10110 521
Gardenville Golden Bea Jr2 108 Mar 951 44 3546 159
Gardenville Lustre's Coronet Jr3 141 Mar 851 45 4368 201
Graceland La Noce Carrie Jr2 193 Mar 847 40 5881 285
¶Grassy Grove King's Actress Sr2 297 Mar 425 31 5705 345
Horse Shoe F Alma Jr2 162 Mar 931 43 5178 249
Langvalley Meadow Blade Sr2 136 Mar 880 39 4514 199
Langvalley Venus Jr3 325 Mar 887 45 11202 515
*Riegeldale Consummate's Jewel Sr4 365 Mar 527 34 10396 571
S. Riegeldale Emory's Consummate D. Riegeldale Governor's Dell
*Sedgley Ambition's Tricksey 5 316 Mar 747 38 11787 523
*Sedgley Noble's Alacia 6 225 Mar 840 44 8727 412
*Sedgley Noble's Reta 5 365 Mar 24 1 9761 502
S. Alberta's Noble of Thorn Hill D. Sedgley Laddie's Ruby

§Higgins, Charles A., South Brook Farm No. 1, Kennett Square, Pa. ARHT

*†Amy's Roberta 7 107 Mar 1468 70 5060 244
*Duke's Folly of Brinton Farm Sr3 363 Mar 608 35 10526 527
*†Marlboro Pansy Jr3 225 Mar 729 34 6598 304

§Higgins, Charles A., South Brook Farm No. 2, Kennett Square, Pa. ARHT

*†Crescent Moon of Oberod 6 113 Mar 1248 56 4902 214
†Marlboro Andrea Jr2 305 Feb 80 4 5744 313
S. Spar Hill Admiral King D. King's Andrea of Mt. Ararat
†Marlboro Dottie Jr2 304 Mar 765 40 8748 457
*†Marlboro Iris Jr3 113 Mar 936 46 3802 179
*†Marlboro Janice Sr3 185 Mar 985 54 6720 363
*†Marlboro Joy Jr3 197 Mar 776 41 6402 321
†Marlboro Kay Sr2 67 Mar 779 37 1728 84
S. Marlboro Courageous D. Spring Run Blitzkrieg's Joy
†Marlboro King's Reward Sr2 126 Mar 853 43 3732 185
*†Marlboro Nancy 5 212 Mar 795 40 7110 347
†Marlboro Wintergreen Sr2 126 Mar 882 45 3716 189
*†Niplig Vanguard's Reward Jr4 304 Mar 458 25 7457 373

§Hinds, C. J. & Son, Hindsdale Farms, Springfield Center, N. Y.

†Lad's Hindsdale Camelia Jr2 116 Mar 990 43 3904 169

§Hinds, George C., Hindsdale Farms, Springfield Center, N. Y.

†Erin's Hindsdale Sue Jr3 56 Mar 1261 51 2290 98
S. McDonald Farms Erin D. Hindsdale Golden Silkie

Hobler, Atherton W., Woodacres, Princeton, N. J.

*Argilla Fina Lee 2d Sr3 259 Mar 915 46 10165 475
*Charlescote Peony Sr4 156 Mar 920 54 6035 327
*Chedco Welcome Sr3 258 Mar 1137 58 11713 534
Elm Echo L. Friskey Jr2 113 Mar 1147 59 4672 222
*Pinebrook Buttergirl Jr4 202 Mar 1113 66 8960 465
*Rockingham Recollect Sr4 199 Mar 943 52 7894 399
Two Brooks Clarabella Sr4 201 Mar 777 45 6282 329
Woodacres Baroness Elizabeth Jr3 219 Mar 973 57 7646 415
*Woodacres Princess R. Pride 5 193 Mar 1193 58 8461 416
*Woodacres Princess R. Virtue Sr4 365 Mar 225 12 13168 668
S. Fra-Mar Farm King D. Kitchener Royal Virtue
*Woodacres Queen Dawn Sr3 113 Mar 1121 58 4804 226
*Woodacres Queen R. Cherie Sr3 329 Mar 674 39 11396 613
Woodacres Queen R. Daisy Jr2 285 Mar 751 46 8747 480
*Woodacres Queen R. Vieni Jr3 330 Mar 669 37 11596 564
Woodacres Royal Dairymaid Jr2 167 Mar 759 35 4999 235
Woodacres Royal Surprise Jr4 247 Mar 454 26 6938 370
Woodacres Royal Vanity Fair Jr3 149 Mar 772 40 4812 232
Woodacres Royal Vannette Jr2 168 Mar 720 37 5031 258
Woodacres Steadfast Charlotta Jr2 205 Mar 889 45 6151 300
¶Woodacres Steadfast Loftus Jr2 305 Mar 100 5 9012 439
S. Steadfast Valor of Oldacres D. Douglaston Baroness Loftus
*Woodacres Steadfast Rene 5 107 Mar 1734 74 6412 280
¶Woodacres Steadfast Royal Lady Jr2 290 Mar 795 44 8566 416
*Woodacres Steadfast Vivian 5 363 Mar 1193 66 16178 813
*Woodacres Supreme Phelanor 5 121 Mar 1536 76 6363 291
Woodacres Supreme R. Lavender Sr3 146 Mar 1326 62 7178 343
*Woodacres Supreme Royal Lady Sr3 88 Mar 1496 71 4527 205
Woodacres Supreme R. Pride Jr4 188 Mar 761 41 6650 348
*Woodacres Supreme R. Virtue Jr4 216 Mar 1150 61 10085 494

§Holloway, E. W., Jr., Lincolnton, Ga. ARHT

†Mayfield Increase's Ann Jr2 304 Mar 626 32 7095 310

§Holmes, P. A. & Son, Holmead Farm, Mount Vernon, Mo. ARHT

*†Holmead Queen Betsy Sr4 286 Feb 518 29 8753 439
†Holmead Royal Belle Jr3 240 Feb 733 37 8203 380
†Holmead Royal Honey Jr2 100 Feb 591 25 2290 94
S. Meadow Lodge King's Royal D. Fern Hill Clarion's Honey
*†Holmead Royal Maple Sr3 70 Feb 1229 61 3032 142
S. Meadow Lodge King's Royal D. Holmead Sultan's Maple
*†Holmead Royal Trilby 5 75 Feb 1051 47 2857 131
S. Meadow Lodge King's Royal D. Ernesteen's Maple of Homestead
*†Holmead Sultan's Belle 6 120 Feb 773 38 3799 190
S. Meadow Lodge Rex's Sultan D. King Hill Rexjane
*†Parminter's Juanita 5 66 Feb 1310 56 3108 130
S. Green Meads Justin D. Oak Hurst Diplomat Pauletta
†Repelmar L. Rosemary Jr2 305 Feb 76 4 6876 326
S. Gayhead's His Legatee D. Rock Creek Rosalie
*†St. Albans Improver's Halespot 8 305 Feb 532 25 11163 476
S. Foremost Improver D. St. Albans Count's Hale Spot

Hood, Helen D., Hood Farm, Derry, N. H.

†Pine Hill Antionette Jr2 305 Feb 294 14 8415 354
S. Caumsett Power House D. Fairview Velmar's Anna
†Pine Hill C. A. D's Beauty Jr4 87 Mar 1022 41 3179 139
S. Caumsett Airman D. Pine Hill Dicta Beauty
†Pine Hill Charlotte Jr2 195 Mar 561 28 3908 186
†Pine Hill C. P. D.'s Miriam Jr2 249 Mar 539 23 5697 257
†Pine Hill C. P. Hazel Jr2 189 Mar 624 27 4456 192
S. Caumsett Power House D. Pine Hill Witch Hazel
†Pine Hill Prudence Sr4 180 Mar 697 32 5115 248
†Pine Hill Rosie's Adieu Jr2 305 Feb 122 7 6704 310
S. Caumsett Power House D. Pine Hill C. A. Wild Rose
†Pine Hill Susie Jr2 188 Mar 599 26 3992 172

§Howell, Earl E., Hi-Hope Farm, Oklahoma City, Okla. ARHT

†Flower's Foremost Acrtess Sr3 104 Mar 782 38 3133 157
†Lady Flora of The Glen Sr3 160 Mar 1061 51 6279 334

§Huddleston, H. W., Shiloh, Ohio. ARHT

†Gloria of Shady Lawn 6 237 Feb 282 14 5123 256

§Iowa State College, Ames, Iowa.

†Ames Aloof Jr2 305 Mar 282 15 7715 361
S. Boulder Bridge Climax D. Gwen's Eno of Smithdale
†Ames Alpha Sr2 108 Mar 1157 52 4022 172

Jones, William L., Llan Fair Farms, Pine Grove, Pa. ARHT

*Acme's Foremost Gyppie 5 323 Mar 955 50 12915 639
*Churn Creek's Hardwick Pearl 9 349 Mar 1050 52 14731 706
*Coldspring's Beauty's Bettina 5 83 Mar 1839 84 4776 214
S. Coldspring's Beauty's Hardwick D. McDonald Farms Beatrice
Coldspring's Beauty's Enola Jr2 189 Mar 909 49 6181 308
Coldspring's B. R. Tanquil Jr2 106 Mar 1093 43 3818 156
S. Coldspring's Beauty's Romulus D. Coldspring's Hardwick's Kalma
*Coldspring's Noble's Vanity Sr3 365 Mar 71 3 14478 640
S. Coldspring's Romulus Noble D. Coldspring's Royal's Verna
*Coldspring's Romulus' Enola 6 290 Mar 1180 60 12359 595
*Foremost Acme's Kedoria 5 145 Mar 1327 66 6762 312
*Foremost Royal's Julietta Sr4 177 Mar 1556 80 9616 478
*Foremost Thisbe 6 84 Mar 1465 70 4064 189
S. Foremost Comet D. Foremost Radiance
*Goodleigh Romulus Seba Jr4 365 Mar 51 2 14855 667
S. Coldspring's Romulus Countryman D. Goodleigh Eolus Seela
Llan Fair Count's Jule Jr2 181 Mar 1192 60 7298 341
Llan Fair Footprint's Etta Sr2 146 Mar 1496 71 7536 340
*Maxim's Ladarfield 6 75 Mar 1410 74 3442 182
S. Quail Roost Prince Maxim D. Lonicera Ladarfield
*Rosewald Garnet's Genette Sr3 88 Mar 1450 75 4302 245
S. Mussolini D. Antietam Garnet
Rosewald Garnet's Susette Jr2 155 Mar 1356 64 6460 280
Royal's Ladillia Jr2 83 Mar 1192 54 3280 148
S. Coldspring's Hardwick's Royal D. Maxim's Ladarfield
*Two Brooks T. Naiad Sr4 240 Mar 1342 58 12375 523

Kelley, James E., Spruce Shadows Farm, Minneapolis, Minn. ARHT

Boulder Bridge Victoria Jr2 85 Mar 1501 59 4087 150
S. Valleywood Valiant Hero D. Douglaston Duchess Maria
*Rock Creek Colleen 6 282 Mar 818 32 10905 416
*Spruce Shadows Blossom Sr3 358 Mar 660 33 11719 544
Spruce Shadows Coila Sr2 141 Mar 1037 48 5210 222
Spruce Shadows Constance of M Jr2 295 Mar 913 45 10224 464
Spruce Shadows Evelyn of M Jr2 83 Mar 1085 39 2916 97
S. Boulder Bridge Monitor D. Spruce Shadows June
*Spruce Shadows Hyacinth 6 365 Mar 341 14 18700 795
S. Broadland Hector D. Spruce Shadows Pauline
*Spruce Shadows Iris 7 58 Mar 1489 63 2722 121
S. Boulder Bridge Contender D. Royal Lady of Cloverland
*Spruce Shadows Mayflower Jr3 286 Mar 976 48 11250 537
Spruce Shadows Michelle Jr3 131 Mar 1254 56 6342 302
Spruce Shadows Patricia Jr2 119 Mar 1104 56 4622 223
*Spruce Shadows Peggy 5 234 Mar 1028 51 9515 453
*Spruce Shadows Polly Sr4 365 Mar 222 10 14660 647
S. Broadland Hector D. Spruce Shadows Pauline
Spruce Shadows Roberta of M Sr2 151 Mar 1336 59 6832 256
Spruce Shadows Rosemary Jr2 348 Mar 982 41 13168 565
*Spruce Shadows Sapphire Jr4 175 Mar 1393 61 8502 397
Spruce Shadows Teresa Jr2 127 Mar 1006 51 4570 205

Kent, William R. & Associates, Gayoso Farms, Horn Lake, Miss.

*Contender's Queenie 8 278 Mar 1248 60 12958 565
S. Broadland Contender D. Crusader's Princess Pat
Gayoso Chink's Goldie Sr2 237 Mar 831 45 7079 328
Gayoso Chink's Lindy Jr2 331 Mar 810 43 8688 411
Gayoso Levity Favorite Sr2 353 Mar 749 47 8744 460

Gayoso Levity Flower	Sr2	320	Mar	841	43	9624	442
Gayoso Lorelei	Sr2	321	Mar	988	51	11031	472
Gayoso Victor's Hale Spot	Jr2	50	Mar	1421	65	2066	91
s. Coronation Victor	D. St. Albans Count's Hale Spot						

Kimberly, John R., Eskdale Farm, Neenah, Wis. ARHT

Eskdale Baron's Delores	Jr2	289	Mar	614	34	6349	349
Eskdale Baron's Isabel	Jr2	84	Mar	804	42	2304	109
Eskdale Baron's Pride	Jr2	121	Mar	1288	53	5057	214
Eskdale Lad's Betsy	Jr2	57	Mar	926	43	1610	74
s. Riegeldale Emory's Master Lad	D. Eskdale's Peggy's Olivia						
†Eskdale Lad's Celia	Jr2	59	Mar	637	29	1236	53
s. Riegeldale Emory's Master Lad	D. Mary's Majesty of Farview						
Eskdale Lady's Geraldine	Jr2	178	Mar	658	32	4345	211
Eskdale Maxim Josephine	Jr2	84	Mar	837	44	2325	122
Eskdale's Lu's Nina	Jr4	282	Mar	504	29	7790	412
*¶Fair Field Pansy Sue	Sr3	276	Mar	497	30	7362	370
*Fair Field Siren Lass	Jr4	102	Mar	1090	45	3852	168
*¶Fanning Fields Maxim Nona	Jr3	257	Mar	631	31	7109	338
¶Lotte of Ferson's Creek	Jr3	143	Mar	993	47	6235	273
*Mary's Majesty of Farview	6	74	Mar	1484	66	3465	144
s. Wey Acres Grand Majesty	D. Majesty's Mary of Farview						
Skyline Triumph's Repose	Jr3	272	Mar	905	48	9965	462
*Spencer Farm Royal Surprise	5	248	Mar	1031	45	10238	457
Wey Acres Levity Hetty	Jr2	150	Mar	949	41	4794	183

Kitchel, D. E., Mr. & Mrs., Kitchel-mere, Algoa, Texas. ARHT

¶Brazos Dorinda	Jr2	112	Mar	954	41	3703	158
s. Wethersfield James	D. Wethersfield Dream						
¶Kitchel-mere Honey's Beta	Sr2	50	Mar	742	37	1250	59
s. Primrose Ruth's Heartbreaker	D. Max's Pearl of Sartartia						
¶Moonshine Defiance	Jr2	45	Mar	1129	54	1544	70
s. Cooper's H. Don	D. Moonlite Defiance						

§Kline, Earl E., Mason-Dixon Line Farm, Hagerstown, Md. ARHT

†Ella of Mason Dixon Line	Jr3	134	Feb	796	41	3837	205
†Florabell of Mason Dixon Line	Jr2	305	Feb	480	27	7017	368
s. Antietam Prince Noble	D. Fern of Mason Dixon Line						
†Mason Dixon Line Starlene	Jr3	71	Feb	793	33	2025	91
s. Antietam Prince Noble	D. Star of Mason Dixon Line						
†Selma of Mason Dixon Line	Jr2	83	Feb	657	27	2058	88
s. Antietam Prince Noble	D. Sally of Mason Dixon Line						
*Star of Mason Dixon Line	6	323	Feb	833	36	13016	553
†Sue of Mason Dixon Line	Jr2	76	Feb	667	32	1777	83
s. Antietam Prince Noble	D. Dell of Mason Dixon Line						

§Kline, Jennette, Mason-Dixon Line Farm, Hagerstown, Md. ARHT

*†Dottie of Mason Dixon Line	Jr4	208	Feb	701	36	6165	297

Kline, Otto C. & Norris, A. O., O-Kay Farm, West Salem, Ohio. ARHT

*Meadow-Gold Wilma	7	358	Mar	816	50	12921	662
O-Kay Corking Pearl	Jr3	337	Mar	562	35	9792	502
O-Kay Levity Fancy	Jr2	156	Mar	935	51	4865	249
O-Kay Levity Fay	Jr2	206	Mar	999	44	6902	289
O-Kay Levity Mamie	Jr2	212	Mar	907	52	6608	345

§Knight, William W., Belmont Farm, Perrysburg, Ohio. ARHT

Gabriel's Ann of Belmont	Jr2	341	Mar	447	28	7309	415
Gabriel's June of Belmont	Jr2	142	Mar	808	46	4038	216
Steadfast's Lucille of Belmont	7	125	Mar	912	56	4331	231
Sweepstake's Susan of Belmont	Jr2	365	Mar	284	18	7174	383
s. Pine Manor Royal Sweepstake	D. King's Iona of Belmont						

§Koehler, C. W., Colonial Acres, Blanchester, Ohio. ARHT

†Ancestral Acres Fern	5	120	Mar	909	49	4019	203
†Arrus Lassie Light	Jr4	100	Mar	1030	41	3101	130
†Bent Lane Cherub	5	272	Mar	343	18	5783	266
†Bent Lane Susan	6	195	Mar	960	46	6777	330
†Caswell's Supreme Daisy	5	76	Mar	1144	52	2980	138
s. McDonald Farms Gordon	D. Caswell's Matchless Daisy						
†Colonial Acres Anna	Jr2	305	Mar	511	32	6616	359
s. McDonald Farms Jupiter	D. Cozy Dale Diana						
†Colonial Acres Julie	Jr2	78	Mar	698	39	1741	91
s. McDonald Farms Jupiter	D. Cozy Dale Lucy						
†Colonial Acres Land Lassie	Jr2	304	Mar	664	36	7584	376
†Colonial Acres' Lois	Sr3	150	Mar	818	48	4945	277
†Colonial Acres Lucille	Jr3	230	Mar	571	33	5701	283
†Colonial Acres Margaret	Sr2	139	Mar	1137	47	5151	203
†Colonial Acres Princess	Jr2	173	Mar	759	36	4400	195
†Colonial Acres Rose Marie	Jr2	293	Mar	546	30	7788	357
†Colonial Acres Susannah	Sr3	126	Mar	887	47	4084	201
†Colonial Acres Virginia B.	Jr3	198	Mar	912	48	6363	310
†Cozy Dale Diana	Jr4	293	Mar	540	36	7897	441
†Cozy Dale Lucy	5	124	Mar	776	45	3543	188
†Curving Hill Peggy	Jr4	305	Feb	13		7092	334
s. Tarbell Farms Prince Royal	D. Tarbell Farms Proud Anneke						
†Helinda Ruth of Colonial Acres	Sr3	205	Mar	339	19	3433	188
†KoKosing's Labelle	Sr4	272	Mar	571	28	7994	342
*†Maradea Daisy	9	271	Mar	677	32	9946	424
†Maylee Linda	5	57	Mar	1089	49	1907	81
s. Coronation Achievement	D. Princess's Gay Star						
†Milbron's Duchess	6	261	Mar	719	38	8499	377
†Traveler's Pat of Summit Farm	7	165	Mar	1134	49	7529	309

§Kohler, Theodore E., Marodore Farm, Groveport, Ohio. ARHT

*†Honorable Mandy	8	240	Mar	674	30	7563	310
*†Mandy of Plainview	9	305	Mar	522	23	11314	475
s. Ohio Honorable	D. Mandy of Lu-Jor Farm						
†Marodore Annette	Jr2	141	Mar	870	36	4287	168
†Marodore Janice	Jr2	87	Mar	997	47	2800	120
s. Langwater Marodore	D. Saul's Glorious Jane						
†Marodore Mandy	Jr2	305	Mar	428	22	7677	341
s. Langwater Marodore	D. Honorable Mandy						
†Marodore Monita	Jr2	287	Mar	561	31	6026	296
*†Marodore Noble Jane	Sr3	241	Mar	621	32	6466	296
†Marodore Ruby	Jr2	186	Mar	915	41	5758	227
†Saul's Belladonna	6	104	Mar	1171	51	4573	220
†Saul's Mosswick	6	305	Mar	669	34	9547	444
s. Franchester Saul	D. Mosswick of Winding Creek						

Krannert, H. C., Normandy Farm, New Augusta, Ind.

Curtiss Candy Levity Helen	Jr2	78	Feb	1019	38	2853	101
s. Green Meads Levity King	D. St. James Philosopher's Loraine						
*Hominy Hill Patricia	Sr4	37	Feb	1491	60	1922	81
s. Riegeldale Coronation King	D. Peerless' Patroness						
Normandy Annetta	Jr3	276	Feb	795	49	9524	489
Normandy Lustre	Jr3	312	Feb	585	39	8210	475
Normandy Lynn	Jr2	255	Feb	749	42	7896	408
Normandy Margaret	Jr2	17	Jan	640	32		
s. Normandy Levity Blend	D. Normandy Abba						
Normandy Paula	Jr3	269	Feb	912	49	10462	516
*Normandy Paulette	5	355	Feb	664	33	15453	675
Normandy Sirene	Sr3	313	Feb	865	43	10967	512
Welcome In Advance's Dorothy	Jr2	197	Feb	868	38	6604	280
Welcome In Chum's Bella	Jr2	106	Feb	1326	46	5722	189

Lakemont Dairy, Incorporated, Winter Park, Fla.

Lakemont Valiant Alma	Jr3	362	Feb	573	27	8271	412

§Lane, Allan Browning, Spencer's Landing Farm, Centerville, Md. ARHT

†Spencer's Landing Edna	Sr3	161	Mar	710	33	4786	233
*†Spencer's Landing Elvira	Jr3	305	Mar	447	26	9710	519
s. Blakeford Constant	D. Spencer's Landing Amanda						
†Spencer's Landing Felicia	Jr2	149	Mar	1051	45	5286	221
†Spencer's Landing Flora	Jr2	215	Mar	590	38	4828	285
†Spencer's Landing Frances	Jr2	160	Mar	652	37	3940	209
†Spencer's Landing Geraldine	Jr2	82	Mar	713	31	2017	88
†Spencer's Landing Greta	Jr2	108	Mar	822	43	3059	162

§Lankart, C. S., Lankart Farm, Waco, Texas. ARHT

*†Bethany Wistar's Niena	Jr3	164	Mar	523	28	3995	206
†Brazos Lady Carolyn	Jr3	305	Mar	268	15	9359	448
s. Forges Royal Sequel	D. Brazos Royal Caroline						
*†Brazos Lady Gazette	Jr4	248	Mar	858	51	8846	419
Brazos Lady Hilda	Jr2	360	Mar	831	43	11344	589
†Brazos Lady Pollyanna	Jr2	281	Mar	601	31	7911	412
*Brazos Royal Estella	7	365	Feb	251	15	13608	712
s. Tarbell Farms Royal Preeminent	D. Cooper's Southern Bess						
*†Brazos Royal Mabel	Sr3	240	Mar	641	34	6883	376
*†Brazos Royal Mary	Sr3	133	Mar	1138	50	5416	255
†Brazos Royal Memory	Jr2	70	Mar	1051	53	2413	125
*†Brazos Royal Rose	6	118	Mar	1125	56	4660	232
†Forges Beauty Bell	Sr2	137	Mar	781	41	3897	190
†Forges Radiant Bell	Jr2	135	Mar	877	39	4325	207
*†Jo-Mar Mari-B's Countess	Sr3	305	Mar	653	30	7938	382
s. Meadow Lodge Climax's Royal	D. St. Albans Count's Mari B						
†Moonlight's Adorable	Jr2	85	Mar	840	36	2574	114
*†Ransom Georgiana's Geraldine	5	159	Mar	926	45	5836	281
*†Repelmar Fairfax Boots	Jr4	305	Mar	150	9	9453	486
s. Douglaston Baron Fairfax	D. St. Albans Actor's Boots						
*†Rock Creek Angela	6	302	Mar	635	32	9101	418
*†Strongheart's Proda	Jr3	298	Mar	707	33	8377	385
*†Sun Farms Emperor's Lila	6	278	Mar	767	41	8905	468
*†Tarbell Farms Peerless Jane	7	196	Mar	884	42	6844	322
*†Tarbell Farms Peerless Wenonah	9	134	Mar	869	37	4528	193

Lawrence, Leigh, Dairylou Farm, Herndon, Va.

Beacondale Comet's Beauty	Jr2	151	Feb	924	40	5344	219
*Benton's Lucky Phyllis	Sr4	61	Feb	1177	52	3078	138
s. Mt. Ararat's Sir Lucky	D. Benton's Prospect						
Dairylou Bright Lou	Jr2	299	Feb	660	32	9155	421
Dairylou Bright Vera	Jr2	282	Feb	406	20	7270	351
Dairylou Guthrie's Valentine	Sr2	212	Feb	639	34	5460	281
Dairylou Lucky Dot	Sr2	144	Feb	746	29	4296	179
Dairylou Lucky Nell	Jr2	281	Feb	505	27	7605	364
Dairylou Lucky Pat	Jr2	304	Feb	617	31	9254	430
Dairylou Lucky Valinda	Jr2	207	Feb	592	32	5428	281
Dairylou Prediction's Berna	Jr2	90	Feb	846	35	2995	134
Dairylou Prediction's Phyliss	Jr2	84	Feb	1012	43	3135	131
Kaylon Victoria's Buttercup	Sr4	126	Feb	1020	42	4844	198
Mobjack Lady Ida	Jr2	181	Feb	789	33	5600	235
Mobjack Rosella	Sr2	170	Feb	866	38	5609	239
Vagabond's Cantata	Jr3	161	Feb	713	34	4651	212
Vagabond's Connie	Sr4	181	Feb	843	43	6515	315
*Willowmere St. Clarissa	Jr4	59	Feb	1201	51	2647	115
s. Willowmere Boniface	D. Willowmere Clarity						

§Lebeis, Walter A., Tuck-A-Way Farm, Chippewa Falls, Wis. ARHT

*†Tuck-A-Way Dimple	5	305	Mar	21	1	8793	396
s. Wey Acres Honesty's Roger	D. Lishman's Ione of Oakgrove						
†Tuck-A-Way Lady Ione	Jr2	168	Mar	831	47	5136	262
†Tuck-A-Way Lady Irene	Sr2	183	Mar	890	49	5491	277
†Tuck-A-Way Lady Paula	Jr2	300	Mar	875	40	9494	406
†Tuck-A-Way Lady Pearl	Jr2	171	Mar	838	48	4799	247
†Tuck-A-Way Lady Ramona	Sr2	271	Mar	748	41	7288	369
†Tuck-A-Way Lady Ruth	Sr2	191	Mar	883	47	5562	281
*†Tuck-A-Way Susan's Gem	Jr4	85	Mar	1311	61	3687	176

§Lee, C. L., Leeola Farm, Iola, Wis.

†Leeola Stella	Sr2	120	Feb	840	41	3441	179
s. Malloy Leader's Regent	D. Leeola Gladys						

§Lee, Robert C., Lee Farms, Far Hills, N. J. ARHT

*†Clarheart's Promise	6	275	Nov	297	15	7747	389
†Commodore Billy's Aida-Lee	Jr2	305	Jan	239	14	6602	334
s. Hilltop Butterfat Billy	D. Clarheart's Promise						
*†Commodore Primrose's Nola-Lee	Sr3	266	Dec	71	3	8509	391
s. Clarheart's Primrose	D. Admiral Geronimo's Baybery-Lee						
*†Commodore Primrose's Yvette-Lee	Sr3	304	Feb	267	13	9414	448
†Commodore Thespian's Amy-Lee	Sr2	279	Feb	512	27	7428	362
†Commodore Thespian's Mimi-Lee	Sr2	199	Feb	379	21	3333	164
†Glorious of Milestones	Sr2	264	Feb	313	17	5252	272
*†Joyce of Two Brooks	Sr4	151	Feb	923	39	5741	245
s. Stadacona Master	D. Stadacona Joyful						
*†Mulhocaway Jester's Miriam	6	296	Dec	627	32	11731	557
*†Two Brook's May	Sr4	186	Feb	709	28	6387	284
*†Two Brooks Veda	Sr4	88	Dec	847	36	2471	108
s. Clarheart's Primrose	D. Thespian's Viola						

§Lehman, Peter B., P. B. Lehman Dairy, Decatur, Ind. ARHT

Commando's L. Ogie	Sr2	328	Feb	438	23	6496	319
Convoy's C. Nightingale	Sr4	54	Feb	927	36	1904	80
s. Pine Manor Convoy	D. Happy Boy's Charity						
*Convoy's J. Nicotten	Sr4	84	Feb	974	39	3060	121
Signet's K. Primrose	Jr2	297	Feb	343	17	5939	279
*Valor's H. Kezia	6	365	Feb	144	6	11549	484
s. Lincoln Ridge Valor	D. Steadfast's O. Hemlock						
*Valor's I. Loraine	5	92	Feb	1234	50	4323	175
*Valor's Princess Honora	10	120	Feb	901	32	4585	183

§Lewark, Verne A., Mr. & Mrs., Ver-Lo-Lew Farm, Anderson, Ind. ARHT

†Basquaerie Levity's Moonflower	Jr2	225	Feb	650	32	6759	284
†Golden Grange R. Alta	Jr2	191	Feb	711	32	5680	230
†Manor Lodge Raider's Bonnet	Jr2	248	Feb	584	29	6614	275
†Ringgold Hilda	Jr2	115	Feb	936	48	4125	200
*†Ver-Lo-Lew June	5	168	Feb	824	35	6141	284
*Ver-Lo-Lew Laura B.	Jr4	230	Feb	697	40	8258	409
*Ver-Lo-Lew Pat	Jr3	294	Feb	823	49	11108	552
†Ver-Lo-Lew Pride	Jr2	166	Feb	664	36	4402	211
†Ver-Lo-Lew Quilla	Jr2	150	Feb	753	39	4754	231

Liberman, Sidney, Valley Brook Farm, Collegeville, Pa.

Argilla President's Queen	Jr3	274	Mar	715	40	7861	381
Brooknill Golden Paula	Sr4	365	Mar	347	20	12475	630
S. Foremost Royal Crown	D. Brooknill Gloria Jean						
Brooknill Romulus Grace	Jr3	302	Mar	702	32	10294	429
*Caumsett Glean	5	183	Mar	1050	51	8204	379
*Caumsett Ocean Azalea	Sr4	162	Mar	886	40	6844	278
Mahwin Farms Buttercup	5	365	Mar	503	32	11155	620
S. Quail Roost Rose Maxim	D. Jonathan's Buttercup						
Zenda Princess Irma's Edna	5	344	Mar	860	60	11263	650

Lincoln, Raymond E., The "Old England" Farms, Pickering, N. H. ARHT

¶Patsy of O. E. F.	Sr2	99	Mar	1015	45	3207	129
*Scotch Lass of Bonnie View	6	365	Feb	96	4	16070	734
S. Rosewald Prince Cupid	D. Lassie's Daughter of Bonnie View						

Lohmann, Carl, "Gulflands," Waco, Texas. ARHT

Langwater Vega	Jr2	87	Mar	1106	44	3147	119
Riegeldale Ferd's Joyous	Jr2	313	Mar	986	54	10462	529

Marshall, Donnell, Laurel Locks Farms, Pottstown, Pa.

¶Laurel Locks Carthelia	7	305	Mar	131	8	8666	470
S. Laurel Locks Valleywood	D. Laurel Locks Lay						
¶Laurel Locks Corky	7	305	Mar	65	3	10076	509
S. Laurel Locks Lieutenant	D. Laurel Highland's Lanoka						
¶Laurel Locks Elvira	6	49	Mar	1275	52	2056	87
S. Laurel Locks Steadfast	D. Laurel Roman's Lashkar						
¶Laurel Locks Fheer	Sr4	121	Mar	1120	59	4772	233
¶Laurel Locks Glaze	Sr4	83	Mar	1281	62	3560	176
S. Laurel Locks Pride	D. Laurel Regent's Betty						
¶Laurel Locks Haggard	Sr3	50	Mar	1498	78	2384	124
S. Laurel Locks Defender Lad	D. Laurel Locks Banian						
¶Laurel Locks Haughty	Sr3	114	Mar	1075	68	4227	278
¶Laurel Locks Heather	Jr3	68	Mar	1236	58	2761	135
S. Laurel Locks Valleywood	D. Laurel Locks Elmira						
¶Laurel Locks Hilda	Sr3	124	Mar	989	45	4289	192
¶Laurel Locks Icom	Jr2	94	Mar	1066	52	3358	159
S. Laurel Locks Pride	D. Laurel Locks Deference						
¶Laurel Locks Ideal	Sr2	103	Mar	990	51	3541	174
S. Laurel Locks Barney	D. Laurel Locks Dellann						
¶Laurel Locks Ignoble	Sr2	119	Mar	965	42	3932	165
¶Laurel Locks Ilsetto	Sr2	121	Mar	995	45	4225	179
¶Laurel Locks Immerse	Jr2	75	Mar	1140	52	2853	135
S. Windale Leader's Champion	D. Laurel Locks Geode						
¶Laurel Locks Iritis	Jr2	81	Mar	1254	56	3352	142
S. Meadow Lodge Rex's Patrician	D. Laurel Locks Ebb						
¶Laurel Locks Irma	Sr2	89	Mar	1075	46	3219	135
S. Windale Leader's Champion	D. Laurel Locks Ghetto						
¶Laurel Locks Ithelia	Sr2	69	Mar	1119	49	2636	107
S. Laurel Locks Ivanhoe	D. Laurel Locks Carthelia						
¶Laurel Locks Ively	Sr2	94	Mar	1144	58	3534	162
S. Windale Leader's Champion	D. Laurel Locks Genie						
¶Windale Leader's Faithful	Jr2	86	Mar	1032	48	3029	145
S. Coronation Leader	D. Hermitcroft Cora Faithful						

§Martin, Carl N., Mrs., Pine Creek Farms, Anselma, Pa. ARHT

*†Demonstrator's Marta of P. C. F.	8	75	Mar	1337	59	3341	135
†Lizette of Pine Creek	Sr3	301	Mar	463	31	6337	345
†Pine Creek Lindy's Lenora	Jr2	126	Mar	500	23	2444	102
†Pine Creek Lindy's Liza	Jr2	157	Mar	711	28	4317	166
S. Coldspring's Romulus Lindy	D. Liza of Pine Creek						
†Pine Creek Lindy's Marty	Jr2	54	Mar	791	34	1415	56
S. Coldspring's Romulus Lindy	D. Demonstrator's Marta of P. C. F.						
†Pine Creek Lindy's Rosette	Jr2	163	Mar	614	26	3843	163
S. Coldspring's Romulus Lindy	D. Pine Creek Lindy's Rose						
†Pine Creek's Cosima	Jr4	196	Mar	435	23	3791	185
*†Pine Creek's Glen Rose	Jr4	63	Mar	1151	57	2344	112

Martin, John R., Lynbeth Farm, Ringgold, Ga. ARHT

Lynbeth Playmate's Hope	Jr2	188	Feb	836	38	6095	266
Lynbeth Playmate's Valruth	Sr2	43	Feb	1065	50	1550	68
S. Sterlingold Playmate	D. Sunshine's Valruth						
Lynbeth's Lucky Helen	Jr2	188	Feb	562	33	4897	255
Lynbeth's Lucky Vannette	Jr2	188	Feb	669	31	5054	236
Lynbeth's Maid	Sr3	328	Feb	675	41	12063	647
Lynbeth's Playmate Birdie	Jr2	295	Feb	693	43	8316	513
Lynbeth's Playmate Julietta	Jr2	67	Feb	861	39	1963	88
S. Sterlingold Playmate	D. Duke's Julietta						
Lynbeth's Queen Rilma	Jr2	188	Feb	650	36	4726	245
Lynbeth's Vannette	Jr3	327	Feb	790	38	10921	518
Reece's Illustrious Maxine	Sr2	54	Feb	839	34	1503	61
S. Riegeldale Illustrious Benjamin	D. Riegeldale Maxim Valentine						
Ruby's May of Rose	6	365	Feb	728	35	14288	660
S. Quail Roost Maxim's Anchor	D. Ruby of Leap Year						
*Wilson's Birdie Allene	5	278	Feb	798	44	11301	548
*Zimalcrest Design's Gretchen	5	276	Feb	909	51	10614	534

Matthews, John N., Gardenville Farm, Gardenville, Pa.

*Harriet of Lower Round Top	5	118	Mar	1601	82	6477	294
*Maybud of Lower Round Top	5	184	Mar	1474	74	9282	453
Peggy of Lower Round Top	Sr3	248	Mar	877	50	9329	477
*Readbourne's Santa Barbara	7	336	Mar	71	4	11341	549
S. Blakeford Mikado	D. Pomona of Readbourne						
*Readbourne's Virginia Dare	6	334	Mar	1042	52	16779	790
*Robinette of Lower Round Top	5	61	Mar	1923	85	3322	152
S. Langwater Hilarious	D. Readbourne's L'Africanne						

§May, E. R. Lincolnton, Ga. ARHT

†Sam's Princess Iona	9	193	Mar	1100	46	7930	320

§May, John H., Jr. & George H., Maybrook Farm, Lagrangeville, N. Y. ARHT

*†Brookside Fancy	Jr3	295	Mar	435	24	7406	353
†Carl's Flossie of Grand View	Sr3	305	Mar	226	12	7628	391
S. Grand View Carl	D. Flossie of Grand View						
†Churn Creek's Cora	Jr2	179	Mar	837	33	5248	229
†Hamilton County Princess Lora	Sr3	291	Mar	511	29	6673	344
†Kentwood Joy's Hope	Jr3	286	Mar	434	28	6656	366
†Maybrook Diana's Lady	Jr2	64	Mar	1135	53	2289	114
S. Circleview Custer	D. Vancrest Lady Diana						
*†Rose-Ann's Estella	Jr4	57	Mar	1318	61	2392	114
S. Woodacres Royal Czar	D. Rose-Ann Farm Stella						
†Rosewald Honora's Maida	Sr2	83	Mar	973	43	2733	127
S. Langwater Darius	D. Rosewald Honora						
*†Twin Brook Maxim Joan	Sr3	305	Mar	389	25	8831	484
S. Quail Roost King Glamour	D. Mabella of Twin Brook						
†Vancrest Hope	Jr4	305	Feb	360	19	9673	450
S. Foremost Combination	D. Vancrest Buoyant Queen						
†Vancrest Lady Rose	Sr3	250	Mar	486	29	5996	317
†Vancrest Lady Uno	Jr3	231	Mar	437	24	5413	273
†Vancrest Patience	Sr3	247	Mar	576	24	7753	341
†Vancrest Zenith	Jr4	151	Mar	1021	43	6059	272

McCall, C. S., Appin Farm, Bennettsville, S. C.

Appin's Mata	9	273	Mar	692	33	10286	470
Appin's Quail	5	365	Mar	690	37	10647	546
S. Appin's High Boy	D. Appin's Nona						
Appin's Quoto	5	59	Mar	1313	58	2436	107
S. Appin's Holden	D. Appin's Flower						
Appin's Sadie	Sr3	71	Mar	1238	65	2895	134
S. Klondike Hollikonmost	D. Appin's Karoline						
Appin's Sylvia	Jr3	263	Mar	546	26	5737	239
Appin's Tillie	Sr2	176	Mar	935	43	5187	234

McDonald, J. M., McDonald Farms, Cortland, N. Y. ARHT

*Clear Springs' Hollirose	5	206	Feb	931	51	7957	415
*Collinwood Supreme Florence	5	63	Feb	1420	58	3114	139
S. McDonald Farms Supreme King	D. McDonald Farms Florence						
Gardenville Donna Fleur	Jr2	43	Feb	985	38	1459	57
S. McDonald Farms King Don	D. Gardenville Princess Flora						
*Klondike Hollifaith	5	170	Feb	961	52	6912	344
*†Klondike Hollijette	Sr4	276	Feb	757	38	10196	489
Klondike Predictmost Clara	Jr2	365	Feb	140	8	11726	606
S. McDonald Farms Predictmost	D. Klondike Klarice						
McDonald Farms King's Lady Rose	Jr2	75	Feb	1102	64	2896	151
S. Myhaven King	D. McDonald Farms Gentle						
†McDonald Farms Dess Janissa	Jr3	291	Feb	377	18	6966	304
McDonald Farms D. Karmen	Sr3	139	Feb	975	45	5228	228
McDonald Farms D. Kidelia	Jr2	365	Feb	153	8	10692	512
S. McDonald Farms Distinction	D. McDonald Farms Fidelia						
McDonald Farms D Labelle	Jr2	147	Feb	701	41	4264	221
*McDonald Farms Elegance	8	300	Feb	887	43	13443	652
*McDonald Farms Fair Rose	8	179	Feb	996	52	7693	366
*McDonald Farms Glory	6	365	Feb	679	32	12658	545
S. McDonald Farms Excellence	D. McDonald Farms Deressa						
*McDonald Farms Gratitude	6	300	Feb	543	28	11010	530
*McDonald Farms Happy	5	266	Feb	500	29	8656	451
*McDonald Farms Harriet	5	144	Feb	926	55	6116	321
*McDonald Farms Henrietta	5	109	Feb	1165	51	5085	213
*McDonald Farms Heritage	5	196	Feb	818	44	7114	378
McDonald Farms Her Jelma	Sr3	231	Feb	665	36	6314	330
McDonald Farms Her Kemah	Jr2	365	Feb	444	24	11292	537
S. McDonald Farms Heritor	D. McDonald Farms Gem						
McDonald Farms Her Lidelle	Jr2	53	Feb	1050	46	1949	80
S. McDonald Farms Heritor	D. McDonald Farms Idelle						
*McDonald Farms High Jilda	Sr3	365	Feb	526	32	12752	625
S. McDonald Farms Hightime	D. McDonald Farms Georgia						
McDonald Farms High Lou	Sr2	63	Feb	913	46	1935	89
S. McDonald Farms Hightime	D. McDonald Farms Delores						
*McDonald Farms Honeybloom	6	329	Feb	687	44	10284	599
*¶McDonald Farms Idalia	5	48	Feb	1348	66	2242	116
S. Myhaven King	D. Rosemount Poinsetta						
McDonald Farms Ideal Lilac	Jr2	318	Feb	676	41	9137	478
*†McDonald Farms Idyllis	5	53	Feb	1348	72	2520	133
S. McDonald Farms Distinction	D. Blakeford Phyllis						
*McDonald Farms Insignia	Sr4	358	Feb	734	40	12128	605
McDonald Farms Ishbell	Sr4	192	Feb	867	42	6875	323
*McDonald Farms King's Holly	6	69	Feb	1270	62	3172	159
S. Myhaven King	D. McDonald Farms Dolly						
*¶McDonald Farms King's Jewel	Sr3	262	Feb	231	13	7617	395
*†McDonald Farms King's Julia	Sr3	198	Feb	829	43	7387	355
McDonald Farms King's Kada	Jr3	330	Feb	577	30	9148	436
*McDonald Farms King's Kameo	Sr3	67	Feb	1309	58	3152	149
S. Mayhaven King	D. Elmdale Lilian						
McDonald Farms King's Kay	Jr2	325	Feb	791	43	10888	562
McDonald Farms King's Keepsake	Sr3	195	Feb	836	49	7390	404
McDonald Farms King's Kelia	Jr2	352	Feb	569	33	10155	497
McDonald Farms King's Kezia	Jr2	344	Feb	506	38	7247	482
McDonald Farms King's Kindness	Jr2	365	Feb	652	37	10421	536
S. Myhaven King	D. McDonald Farms Donita						
¶McDonald Farms King Kriscilla	Sr3	148	Feb	1013	48	5619	257
McDonald Farms King's Kyola	Sr2	98	Feb	1053	42	4015	184
McDonald Farms King's Ladona	Jr2	90	Feb	758	36	2617	119
McDonald Farms King's Leta	Jr2	325	Feb	750	41	10311	518
McDonald Farms King's Lillian	Sr2	57	Feb	1196	51	2868	127
S. Myhaven King	D. Elmdale Lilian						
¶McDonald Farms King's Linda	Sr2	126	Feb	844	47	4135	218
McDonald Farms King's Lively	Jr2	82	Feb	1075	44	3156	122
S. Myhaven King	D. McDonald Farms Fidelity						
McDonald Farms P. Lossetta	Jr2	75	Feb	872	51	2432	130
S. McDonald Farms Predictor	D. McDonald Farms Gov Josetta						
*McDonald Farms Pre Jedetta	Jr4	191	Feb	673	41	6219	317
*McDonald Farms Pre Julee	Sr2	135	Feb	1045	51	5902	278
*McDonald Farms Pre Kaprice	Sr3	124	Feb	1004	53	4700	237
McDonald Farms Pre Kay Girl	Jr2	346	Feb	553	31	9932	484
*McDonald Farms Pre Kenaveve	Jr3	137	Feb	1068	55	6141	300
McDonald Farms Pre Lady Love	Jr2	55	Feb	898	42	1709	76
S. McDonald Farms Prediction	D. McDonald Farms Honeydew						
McDonald Farms Pre Lucille	Jr2	54	Feb	987	45	1820	85
S. McDonald Farms Prediction	D. Franchester Noble Gem						
McDonald Farms Pre Lustre	Jr2	90	Feb	899	42	3268	134
McDonald Farms S. Kanova	Jr2	356	Feb	693	44	10426	612
*McDonald Farms S. Kathleen	Jr3	102	Feb	1020	58	4434	237
McDonald Farms S. Kidyllis	Jr2	352	Feb	569	40	7909	487
McDonald Farms S. Kilane	Jr2	330	Feb	668	36	9854	480
McDonald Farms S. Krysta	Jr2	365	Feb	282	15	9765	530
S. McDonald Farms Steadfast	D. McDonald Farms Ingeborg						
*¶McDonald Farms Valor Kalinda	Jr3	149	Feb	893	66	5609	317
*†Pert of Chicona	6	49	Feb	1103	52	1890	91
S. Chicona Brandon	D. Princess Gloriana of Chicona						
¶Pine Grove Farms Lady	Jr2	147	Feb	774	43	4902	240

*Riveredge Golden Belle	Sr4	231	Feb	739	37	8124	382
Western Glow Royal Levity	Jr3	276	Feb	758	46	9853	522
Windale Hightime's Judy	Jr3	186	Feb	760	42	5735	278
Windale Hightime's Vicky	Jr2	365	Feb	252	16	11053	586
s. McDonald Farms Hightime	D. Pine Manor Canadian Vixen						

McDonald, J. M., McDonald Farms, Dryden, N. Y. ARHT

*†Boulder Bridge Tulip	Jr3	292	Feb	562	32	8294	422
*Le Clarine Valtide	6	262	Feb	558	31	8991	436
*†McDonald Farms Gypsy	7	271	Feb	301	15	7264	337
*†Walnut's Katherine's Florence	5	190	Feb	454	32	5854	354

McDonald, J. M. & Son, McDonald Farms, Cortland, N. Y. ARHT

McDonald Farms P. Larkspur	Jr2	48	Feb	1021	31	1693	84
s. McDonald Farms Predictor	D. McDonald Farms Here Johanna						

§McVaugh, John B., Eden Hill Farm, Hockessin, Del. ARHT

*†Aggie of Greenacres	5	164	Mar	910	45	5797	293
*†Calvert's Agatha	Jr3	90	Mar	981	49	3051	149
†Eden C. Lady	Jr2	95	Mar	489	25	1777	89
†Eden F. Bonny	Jr2	187	Mar	536	29	3772	187
*†Eden F. Octavia	5	164	Mar	563	37	4452	247
*†Eden F. Redwing	Sr4	140	Mar	805	41	4300	222
*†Eden F. Thelma	Jr3	176	Mar	312	19	3185	170
*†Eden Royal Carol	Sr4	106	Mar	948	47	3539	157
†Eden Royal Marie	Sr3	288	Mar	399	23	6641	364
*†Eden Royal Rose	5	285	Mar	401	23	7555	389
*†Fairland's Snowflake Dawn	11	234	Mar	493	26	6187	302
†Lakewood Constance	Jr2	189	Mar	453	27	3062	160
*†Maple Lane Steadfast's Valee	7	304	Mar	597	33	9063	428
†Orilla of Twin Spruce	5	59	Mar	1246	63	2285	118
s. Coldspring's Royal Prediction	D. Foremost Orilla						
*†Prudence of Gwenlyn	9	298	Mar	661	36	9167	459
*†Victoria Fort	5	121	Mar	896	48	4029	215

§McVaugh, Stewart E., Eden Hill Farm, Hockessin, Del. ARHT

†Fort's Daisy	Sr2	115	Mar	764	39	3061	145

§Meier, Frank E., Flying M Ranch, Oregon City, Oregon. ARHT

Beaver Marie	Sr3	293	Mar	444	23	6725	360
†Cherub Rose of Ingleside	5	208	Mar	825	42	7041	383
Daisy of Ingleside	Jr3	362	Mar	569	25	8723	405
Rosebud Ranger's Fann	Sr4	194	Mar	739	33	5789	277
Traverdale Zilpha	8	255	Mar	713	31	8116	381

Merrill, W. D. & D. T., Baskerville Farms, Flemington, N. J.

Bairn of The Glen	Sr2	229	Mar	795	48	7589	360
Baskerville's Golden Princess	Jr2	113	Mar	1377	58	4863	197
*Comet's Buttermaid	8	115	Mar	1506	65	5707	252
Fairlawn F. P. Fernleaf	Sr2	163	Mar	994	53	5494	257
Glenburnie Glenheart's Heroine	Jr3	220	Mar	671	33	7484	341
Salome Merry of Lindendell	5	312	Mar	1019	52	12794	589
Sterlingold Patricia	Jr4	67	Mar	1573	68	3164	136
Sterlingold Playful	Jr4	129	Mar	1282	74	5774	288
s. Sterlingold Premier	D. Foremost Otelma						
Stonebrook Celia	Sr4	143	Mar	1230	62	6156	305

§Miller, James A., Brookmede Farm, New Marlboro, Mass.

†Cowbell Corner Linda	6	156	Mar	601	28	4160	199
†Don's Annabella	Jr2	174	Mar	618	32	4415	201
†Flower Farm Generous Melba	Sr2	171	Mar	652	27	4303	181
†Nemergut Farms Nancy	5	241	Mar	573	26	6719	312

§Mohler, William E., Mr. & Mrs., Willona Farm, Zionsville, Ind.

Normandy Gwen	Jr3	365	Dec	445	27	10116	497
s. Normandy Levity Prince	D. Normandy Daisette						
†Willona Admiral's Bertha	Jr2	48	Mar	851	36	1365	58
s. Ken Ver Wonder's Admiral	D. Cherub's KenVer Fern						
†Willona Wonder's Alma	Jr3	43	Mar	1433	61	1945	83
s. Pine Manor King's Wonder	D. Orchard Lawn's Agnes						

Moore, Paul, Mr. & Mrs., Hollow Hill Farm, Convent, N. J. ARHT

*¶Convent's Berry	Sr4	74	Mar	1876	95	4686	253
s. Flying Horse Colonel's Prince	D. Convent's Bambino						
*†Convent's C. Birthday	Sr3	132	Mar	868	49	4237	231
†Convent's C. Marion	Sr2	66	Mar	995	58	2224	117
s. Flying Horse Colonel's Prince	D. Convent's A. Marianna						
*†Convent's K. Timely	5	305	Mar	499	24	13702	651
s. Gayhead's Klansman	D. Thorn of Walnut Grove						
*†Two Brooks Jingle	Jr3	248	Mar	858	41	7851	363

§Mountain Experiment Station, Waynesville, N. C.

*†Belmont View Nigella	5	305	Mar	98	5	6279	341
s. Quail Roost King Ned	D. Gladys of Belmont View						
*†Mountain Emory's Girl	Jr3	49	Mar	1118	50	1749	83
s. Riegeldale Emory's Majesty	D. Clear Springs' M. K. Helen						
†Mountain Fashion Leone	Jr2	72	Mar	918	33	2247	90
s. Sky Brook Rose Maxim's Fashion	D. Klondike Leone						
†Mountain Madge	Sr2	302	Mar	621	30	8335	393
*†Sky Brook Raymost's Hope	Jr4	275	Mar	248	12	4795	219

Mueller, George, Homestead Farm, Muskogee, Okla.

¶Primrose Rancher's Frances	Sr4	176	Mar	764	39	6421	296

§Mullenix, D. Dale, Cedar Crest Farm, Woodbine, Iowa. ARHT

*†Cedar Crest's Chief's Pat	Jr2	135	Mar	898	41	4137	187
†Cedar Crest's Chief's Patricia	Jr2	193	Mar	746	38	4973	225
*†Cedar Crest's Golden Harriett	7	165	Mar	892	44	5909	292

§Mullenix, J. W., Cedar Crest Farm, Woodbine, Iowa. ARHT

*†Angy of Luceren	8	184	Mar	842	48	6201	305
†Cedar Crest Chief's Ila	Jr2	171	Mar	695	33	4154	195
*†Cedar Crest Chief's Nola	Jr3	175	Mar	901	41	5377	237
*†Cedar Crest Chief's Olga	Sr2	190	Mar	654	37	4428	240
†Cedar Crest Chief's Pearl	Jr2	169	Mar	847	40	4867	209
*†Cedar Crest Reflector's Marion	Sr3	207	Mar	727	37	6113	298
*†Cedar Crest's Chief's Oma	Jr3	140	Mar	992	53	4903	248
†Cedar Crest's Chief's Opal	Jr2	178	Mar	727	34	4371	195
*†Cedar Crest's Golden Leah	Sr4	208	Mar	570	28	4925	225
†Dunn Valley Mona	Jr2	132	Mar	765	39	3796	192
†Dunn Valley Reta	Jr2	153	Mar	743	38	4209	230

Murray, Philip W., Beacondale Dairy, Morrison, Va.

Arcadia of Beacondale	Jr3	287	Mar	692	30	7421	319
Beleene of Beacondale	Jr2	287	Mar	1002	45	9872	430
Corolla of Beacondale	Jr3	74	Mar	1275	49	2935	112
s. General MacArthur of Beacondale	D. Golden Bells of Beacondale						
Daisy Dear of Beacondale	5	70	Mar	1231	55	2794	124
s. Savage Farm Rebel	D. Ann of Beacondale						
Daisy of Beacondale	7	86	Mar	1449	59	4393	184
Echo's Model of Beacondale	5	80	Mar	1216	52	3200	137
s. Savage Farm Rebel	D. Lady of Coniston Hall						
Fairy Echo of Beacondale	5	265	Mar	892	39	9207	409
Ina Blossom of Beacondale	Sr2	365	Mar	536	32	9693	472
s. General MacArthur of Beacondale	D. Savage Farm's Ina						
Lucretia of Beacondale	Jr4	86	Mar	1237	52	3566	148
s. Savage Farm Rebel	D. Walker's Ada Lass						
Mac's Lennie of Beacondale	Jr2	151	Mar	701	30	3927	190
*Mary Ann of Beacondale	Sr4	116	Mar	1072	42	4330	177
Melody of Beacondale	5	210	Mar	1317	47	9129	339
Minuet of Beacondale	Sr3	168	Mar	1038	45	5912	252
Miss Dundee of Beacondale	Jr4	365	Mar	727	36	12960	558
s. Jomado's David	D. Daisy of Beacondale						
Miss Effie of Beacondale	6	222	Mar	1077	50	8546	366
Miss Polly of Beacondale	6	273	Mar	924	47	9410	457
Miss Priss of Coniston Hall	9	80	Mar	865	31	2614	104
s. Mobjack Butter Boy	D. Eva of Coniston Hall						
Miss Tish of Beacondale	6	342	Mar	802	43	11465	577
Miss Woodbine of Beacondale	6	348	Mar	623	26	10600	434
Mobjack Hydrangea 2d	8	71	Mar	1222	44	2856	109
s. Mobjack Gem's Dixie	D. Mobjack Hydrangea						
Morning Star of Beacondale	6	60	Mar	1302	46	2435	90
s. Walnut Hill Charmer	D. Walker's Easter Lily						
Pansy San Geldo	7	80	Mar	1420	51	3677	139
s. Wayne of San Geldo	D. Linville Boy's Pansy						
Pretty of Coniston Hall	8	229	Mar	891	42	8161	393
Pride of Beacondale	6	277	Mar	897	44	10012	460
Princess Ella of Beacondale	5	365	Mar	660	35	12706	587
s. Billie of Stevensville	D. Graceland Royal Queen						
Princess Ellen of Beacondale	6	85	Mar	1375	58	3782	163
Princess Helen of Beacondale	5	365	Mar	718	33	12882	559
s. Grapelawn Virginian	D. Sherwood Forest Queen Helen						
¶Rosalys of Beacondale	Jr3	305	Mar	591	30	10431	456
s. Grapelawn Virginian	D. Pine Grove S. F. H. Spring						
Savage Farm Hattie	8	248	Mar	787	41	7113	352
*Savage Farm's Nina Bell	6	93	Mar	1421	61	4351	189
Sparkling Aquia of Beacondale	Sr4	67	Mar	1089	36	2426	91
s. Savage Farm Rebel	D. Pine Grove S. F. H. Spring						
Summa Elena of Beacondale	Jr4	58	Mar	1508	58	2669	106
s. Savage Farm Rebel	D. Sherwood Forest Elena						
Texas Beauty of Beacondale	Sr4	194	Mar	1087	50	8670	415
Tulip of Beacondale	5	325	Mar	724	30	11272	457
Walker's Easter Lily	8	347	Mar	785	31	11984	469
Walker's Golden Lassie	7	365	Mar	819	34	15318	575
s. Walnut Hill Charmer	D. Hamp's Lassie of Rosemary						
Walker's Princess Maidie	6	365	Mar	538	21	13744	580
s. Walnut Hill Charmer	D. Walker's Pretty Princess						
Wild Rose of Beacondale	5	365	Mar	642	27	13184	497
s. Walnut Hill Charmer	D. Walker's Pretty Pal						

§Newhouse, Guy, Ren Guernsey Farm, Richwood, Ohio. ARHT

*†Franchester Free Ida	Sr4	176	Mar	944	48	5855	305
*†Locust Grove Lily D.	Jr3	135	Mar	502	28	2617	138
†Ren's Chummy Girl	Sr2	156	Mar	633	31	3985	187
†Ren's Ramona	Jr2	163	Mar	886	39	5003	210
†Valley View Levity Arlettie	Jr2	180	Mar	747	35	4506	213
†Valley View Levity Netta	Jr2	178	Mar	807	40	5121	249
†Valley View Levity Opal	Jr2	177	Mar	755	38	4684	210

§Newhouse, S. I., Greenland's Farm, Harbourton, N. J.

†Fair Field Calla M.	6	262	Mar	632	37	7774	417
†Fairview Gleaner's Almeada	Jr4	305	Mar	467	28	7888	412
s. McDonald Farms Gleaner	D. Fairview's Almeada Princess						
Fairview Gleaner's Vera	Jr4	277	Mar	694	41	8831	418
Fairview's Noble Vega	Jr4	284	Mar	836	46	8942	435
†Greenlands Image	Sr3	233	Mar	720	43	7349	386
†Greenland's Lily	Sr3	182	Mar	863	41	6556	337
†Greenland's Mountain Laurel	Jr2	305	Mar	574	29	8880	406
s. Cottage Prince Valor	D. King's Mona of Honey Brook						
†Greenland's Red Rose	Sr3	305	Mar	122	6	11072	555
s. Codorun Cherub	D. Brookdale Charity						
†Greenland's Valor Buttercup	Jr2	305	Mar	437	21	10256	452
s. Cottage Prince Valor	D. Fairview's Noble Vira						
†Meadowlane Fancy	Jr4	243	Mar	772	42	8844	420
†Meadowlane Fussy	Sr4	119	Mar	1364	64	5919	277
†Meadowlane Susabelle	Sr4	74	Mar	1498	79	3693	190
s. Glenburnie of Rose Lane	D. Meadowlane Susette						

§Nichols, Floyd L., Coulee Country Farm, Sparta, Wis. ARHT

†Greenfield Lunette	Jr2	69	Mar	840	34	1878	77
s. Blazer's Butterfat Royal	D. Harvester's Lunette						
†Lynbrook Lad's Apple Blossom	Jr2	170	Mar	744	37	4860	233
†Lynbrook Lad's Larkspur	Jr2	197	Mar	957	37	7334	287
†Lynbrook Lad's Prairie Fern	Sr2	80	Mar	1077	43	2819	109
Lynbrook Lad's P. Recollection	Jr2	302	Mar	736	33	9544	404
†Lynbrook Lad's Recollection	Jr2	305	Mar	178	7	10205	412
s. Coronation Supreme Lad	D. Lynbrook Recollection 2d						
Lynbrook Supreme's Larkspur	Sr2	350	Mar	693	34	9917	481
†Marjorie's Verdilla of Aurora	Jr3	118	Mar	753	40	3157	171

§Nixon, Kenneth G., Maple Leaf Guernsey Farm, Mansfield, Ohio. ARHT

†Maple Leaf's Charming Peaches	Sr2	111	Feb	654	30	2665	117
*†Maple Leaf's Charming Peony	5	74	Feb	877	40	2394	102
†Maple Leaf's Master's Maryann	Jr2	168	Feb	562	24	4087	170
†Maple Leaf's Taurine Thankful	Sr2	175	Feb	488	24	3157	128
†Maple Leaf's Taurine Thekela	Sr2	181	Feb	413	21	3384	156

§Nixon, Kenneth G. & Gorman, J. C., Maple Leaf Guernsey Farm, Mansfield, Ohio. ARHT

*†Gayoso Levity Grace	5	110	Feb	805	35	3731	183

§Nixon, Kenneth C. & Swihart, Thomas G., Maple Leaf Guernsey Farm, Mansfield, Ohio. ARHT

†Maple Leaf's Charming Peggy	Jr2	184	Feb	248	13	2122	95

§Nixon, Ray, Mrs., Maple Leaf Guernsey Farm, Mansfield, Ohio. ARHT

*†Maple Leaf's Charming Parisian	5	91	Feb	888	41	3008	130
†Maple Leaf's Taurine Tena	Sr3	240	Feb	328	17	4426	221
†Maple Leaf's Taurine Trillium	Jr2	273	Feb	321	15	4974	230

O'Connor, Charles P., Applebrook Farms, Goshenville, Pa. ARHT

Applebrook's Bright Girl	Sr2	77	Mar	933	43	2405	126
S. Coronation Potentate	D. Uwchland Bright Girl						
Applebrook's Daylight	Jr2	135	Mar	923	38	4470	211
Applebrook's Etty	Jr2	101	Mar	900	43	3145	157
S. Coronation Potentate	D. Fairlawn Peerless Etty						
Applebrook's Golden Beam	Sr2	226	Mar	876	49	7131	358
Applebrook's May Flower	Jr2	335	Mar	776	47	10743	560
†Applebrook's Priscilla Maid	Sr2	151	Mar	602	28	3640	166
Clora's Point Aster	Jr4	128	Mar	1087	55	4780	246
*Clora's Point Flora	7	354	Mar	960	49	14329	663
Clora's Point Lotus	Jr3	365	Mar	256	16	11599	647
S. Coronation Potentate	D. Henry's Priscilla of M. H.						
*Fairlawn Peerless Gay	6	143	Mar	1445	66	7389	351
*Fairlawn Peerless Goldenrod	5	326	Mar	1305	65	16401	758

§Olson, Ray V., Payette, Idaho. ARHT

Goldie Creamcup of Platzville	Jr3	250	Feb	470	25	7402	370
†Hi-Lawn Beatrice	Sr4	92	Feb	1290	49	4504	208
†Hi-Lawn Elaine	Jr4	113	Feb	1141	47	5043	233
†Hi-Lawn Geraldine	Jr3	173	Feb	623	40	4382	280
†Hi-Lawn Gladiola	Jr2	288	Feb	503	25	6484	306
†Hi-Lawn Nanette	Sr2	232	Feb	570	28	5832	274
†Little Ranch Faith	9	197	Feb	706	29	6201	269
†Mandy of Allison Farms	5	248	Feb	405	19	6734	324
†Quality Farm Paddy's Alice	Jr3	304	Feb	474	26	7880	403

§Orth, Wilmer T., Sunny Lea Farm, Oconomowoc, Wis. ARHT

†Bailiff Lena	Sr2	151	Feb	593	30	3526	138
†Bailiff's Lois	Jr3	56	Feb	842	41	1652	83
S. Boulder Bridge Bailiff	D. Shogun's Sue						
†Bombardier's Hazel	Jr3	59	Feb	1077	42	2302	87
S. Curtiss Candy Gay Bombardier	D. Shogun's Toots						
†Bombardier's Mona	Sr2	168	Feb	456	25	4274	209
S. Curtiss Candy Gay Bombardier	D. Czar's Bea						
†Bombardier's Nancy	Sr2	99	Feb	793	33	2923	114
S. Curtiss Candy Gay Bombardier	D. Shogun's Nell						
†Bombardier's Nora	Sr2	168	Feb	497	24	3402	168
†Bombardier's Rosebud	Sr2	99	Feb	850	36	3166	127
S. Curtiss Candy Gay Bombardier	D. Shogun's Lida						

§Overly, Dale A., Grove Farm, Marysville, Ohio. ARHT

†Grove Farm Duke's Ruth	Jr2	212	Mar	758	43	5702	293
*†Grove Farm Mabel	Sr3	232	Mar	784	46	7439	450
†Grove Farm S. Constance	Jr2	184	Mar	764	38	5027	254
†Grove Farm S. Margarate	Jr2	202	Mar	680	38	5391	279
†Grove Farm S. Priscilla	Sr2	198	Mar	672	38	4867	258
*†Valor's Grove Farm Sara	7	272	Mar	819	43	9494	470

§Overly, Dean G., Grove Farm, Marysville, Ohio. ARHT

*†Grove Farm Bertha	Jr4	78	Mar	1385	67	3197	167
S. Welcome-In Forward's Sonny Boy	D. Grove Farm Bella						
*†Grove Farm Beulah	Sr4	251	Mar	703	41	7163	387
†Grove Farm Josephine	Jr3	171	Mar	834	50	5559	304
†Grove Farm S. Lucinda	Jr2	195	Mar	855	44	6116	312

§Overly, Donald E., Grove Farm, Marysville, Ohio. ARHT

*†Grove Farm Janet	Jr4	164	Mar	1225	53	7303	369

§Owen, H. S., Birchtree Farm, Framingham, Mass.

*†Beebe Farm Czarina	5	161	Mar	955	52	5720	306
†Beebe Farm Hollilass	5	92	Mar	1149	58	3462	174
†Birchtree's Elect's Ultra Freda	Jr2	175	Mar	1021	49	6285	287
†Birchtree's Felicia Heartsease	Jr2	142	Mar	971	54	4771	254
†Pine Hill's Golden Beauty	Jr3	236	Mar	731	36	6249	287

Page, L. A., Est., Minnewashta Farms, Excelsior, Minn.

Minnewashta Cherry	Sr2	365	Feb	320	18	9704	480
S. Thorn Hill Chin	D. Minnewashta Clematis						
Minnewashta Chin's Belinda	5	184	Feb	461	26	4069	235
Minnewashta Chin's Clematis	Sr4	267	Feb	568	29	8280	384
Minnewashta Chin's Delilah	Sr4	144	Feb	768	46	4584	252
S. Thorn Hill Chin	D. Minnewashta Delilah						
Minnewashta Chin's S. K. Babs	5	77	Feb	1116	58	3240	163
S. Thorn Hill Chin	D. Minnewashta S. K. Babbette						
¶Minnewashta Eleanore	6	305	Feb	415	25	9245	463
S. Minnewahsta Helen's Butterfat	D. Minnewashta Exstacy						
Minnewashta King's Clematis	7	340	Feb	758	33	13810	573
Minnewashta Knight's Exstacy	7	273	Feb	534	36	7935	398
Minnewashta Lucetta	Sr2	117	Feb	806	35	3643	143
Minnewashta Lucid	10	181	Feb	680	34	6007	277
Minnewashta Veva	Sr3	123	Feb	642	36	3810	206

Page, L. A. & Sons, Minnewashta Farms, Excelsior, Minn.

Minnewashta Chin's Nina	Sr4	247	Feb	429	29	6197	345
Minnewashta Noranda	6	103	Feb	920	51	3915	211

Parrish, J. Scott, Jr., Miniborya Farms, Richmond, Va.

*¶Antietam Jean	5	61	Mar	1843	80	3435	150
S. Foremost Gold Bond	D. Antietam Jane						
*Eliazbeth of Coniston Hall	9	252	Mar	697	35	8635	388
*¶Hominy Hill Beda	Sr4	62	Mar	1686	72	3214	145
S. Riegeldale Coronation King	D. Meadow Spring Beda						
¶Maxim's Monita of Turkey Ridge	5	295	Mar	905	48	11015	525
*Milton Farms Kildee	7	365	Mar	70	3	10804	511
S. Quail Roost Maxim's Gift	D. Cynthia of Milton Lodge						
Nobleman's Star of Miniborya	Sr4	365	Mar	637	26	12358	499
S. Sherwood Forest Nobleman	D. Rosebud's Valeur's Star						
¶Pat of Lone Oak	7	209	Mar	770	32	7246	273
¶Salem Farms Max's Josie	Jr4	116	Mar	1101	60	4513	238
¶Sun-Blest Farms Sunshine	Jr3	189	Mar	1120	51	7390	318
¶Willowmere Maxim's Precious	Sr2	189	Mar	1077	49	7334	327
*¶Willowmere Peaceful	7	169	Mar	1141	51	7173	318
*¶Willowmere Saucy	5	208	Mar	915	47	7766	360

§Pascoe, W. Weldon, Streamacres Farm, Chehalis, Wash. ARHT

*†Avalawn Angel	Jr3	108	Mar	1183	58	4377	204
†Avalawn Dutiful Lass	Jr2	305	Mar	298	19	6430	349
S. Flying Horse Flute's Colonel	D. Kendall's Dily						
Avalawn Mary	Jr2	365	Jan	266	17	8197	478
S. Chicona Lucifer Y	D. Bonnebelle's Alita Maria						
*†Avalawn Vanity	Sr3	114	Mar	1064	48	4410	195
†Bertalor Pet	8	224	Mar	877	39	7592	327
†Clarissa of Hagerman	7	203	Mar	730	32	6124	291
*†Far West Louise	Sr3	99	Mar	858	46	2823	152
*†Fircrest Colleen	10	104	Mar	970	49	3447	165
*Fircrest Marvel's Desire	10	158	Mar	1064	49	5392	257
†Lady of Hagerman	6	211	Mar	563	33	5025	296
†Pearl of Hagerman	6	203	Mar	817	35	7010	312
†Streamacres Lass	Jr2	230	Mar	840	37	6987	303
†Streamacres Princess Shanna	7	265	Mar	493	24	5232	254
†Streamacres Tilla Bess	Jr2	231	Mar	530	23	5443	244

Penney, H. R., Penn Villa Farm, Granville, Ohio.

Count's Pansy of Penn Villa	Jr3	294	Mar	1337	69	13539	663
¶Devonne of Penn Villa	Jr2	125	Mar	1000	55	4497	222
*¶Iadore of Penn Villa	5	64	Mar	1522	77	3207	165
S. Riegeldale Emory's Steadfast	D. Iola of Penn Villa						
¶Ionian of Penn Villa	Jr2	125	Mar	1018	50	4846	219
¶Jeanette of Penn Villa	Sr2	146	Mar	1097	59	5742	287
¶Lace of Penn Villa	Jr2	157	Mar	1168	54	6600	299
*¶Muriel of Penn Villa	5	88	Mar	1633	87	4475	257
¶Princess Pat of Penn Villa	Jr2	230	Mar	936	45	8053	386
¶Rowena of Penn Villa	Jr2	210	Mar	964	48	7456	345
¶Rozika of Penn Villa	Jr2	148	Mar	1257	55	6076	275

§Picard, Philip J. & Mable B., Lone Maple Farm, Feeding Hills, Mass. ARHT

†Lone Maple Butterfat Dolly	Jr2	198	Mar	758	39	5181	244
†Lone Maple Butterfat Joyce	Sr2	127	Mar	890	43	3580	176
*†Lone Maple Butterfat Mabel	5	155	Mar	1050	53	5584	282
†Lone Maple Butterfat Norelle	Jr2	52	Mar	910	46	1560	75
S. Two Brooks Norseman	D. Lone Maple Butterfat Mabel						
†Lone Maple Butterfat Rose	Sr2	281	Mar	669	31	7340	329
*†Lone Maple Butterfat Rosette	Sr4	305	Mar	27	1	10573	578
S. Butterfat Fashion Noble	D. Hilltop Governor Rosette						

Pingree, Sumner, Flying Horse Farm, South Hamilton, Mass.

*Bethany Butterfat's Buttercup	10	241	Mar	1037	53	11812	544
¶Bethany Noble Lady	Jr3	265	Mar	848	46	9114	456
*Bethany Wistar's Holly	Jr4	356	Mar	1267	70	18344	883
*Chedco Tulip	7	87	Mar	1576	82	4631	217
Flying Horse Colonel's Amy	Sr2	121	Mar	889	46	3527	181
Flying Horse Colonel's Lute	Jr2	78	Mar	1109	50	2913	128
*Flying Horse Royal's Elena	5	184	Mar	1483	71	9410	431
Flying Horse Select's Bluebell	Sr2	98	Mar	1109	61	3673	190
Flying Horse Select's Melody	Sr3	131	Mar	1281	66	5625	280
*Kitchener Verona	6	147	Mar	1713	88	8505	402
Philcrest Lilac	Jr2	173	Mar	1231	63	7914	374
Tamworth Utmost	Jr2	131	Mar	1184	51	5270	219

Piper, Meredith L., Mendale Guernsey Farm, Mendon, Ohio. ARHT

*¶Betty's Royal Gold	5	80	Mar	1446	67	3808	183
S. Flo Gold's Regal Master	D. Dondoro Royal Betty						
Corrimay Bonnie's Bess	Sr3	157	Mar	959	50	5930	284
Lassie's Polly of Keystone	7	365	Mar	278	15	13462	656
S. Franchester Standard	D. Governor's Union Lass						
Mendale Fairy Princess	Jr2	99	Mar	1038	47	3891	175
S. Raemelton King of Twin Pines	D. Sandy's Beauty Bell						
Mendale Fairy Queen	Jr2	289	Mar	620	33	7756	385

§Priddy, Paul & Schepflin, Paul E., Wilema Farms, Fremont, Ohio. ARHT

*†Comfort-C-Camie's Carrie	Sr4	305	Mar	235	14	7754	395
S. Welcome-In Cordell	D. Camelia's Camie						
†Wilema's Gertrude	Jr2	83	Mar	694	29	1999	84
S. Antietam Monarch	D. Eric's Masie of Brookdale						

§Princeton Farms, Princeton Mining Company, Incorporated, Princeton, Ind. ARHT

†Convoy's I. Noreen	Jr4	263	Mar	776	45	9423	469
*†Fort Sackville Actress	5	207	Mar	473	23	5484	267
†Marjorie Sterling Linda	Jr3	305	Mar	135	7	7771	372
S. Rose Tree Sterling Boy	D. Bessie's Majorie Ann						
†P. F. Convoy's Crystal	Jr3	287	Mar	528	25	7046	344
†P. F. King's Baroness	Sr2	133	Mar	587	28	3118	149
†P. F. King's Countess	Jr2	305	Mar	80	4	6717	328
S. Pine Manor Rose King	D. P. F. Baroness Alert						
†P. F. King's Dimple	Jr2	247	Feb	481	28	6298	356
†P. F. King's Ruby	Jr2	147	Mar	651	33	3521	177
S. Pine Manor Rose King	D. Alfacrest's C. A. Lee Ann						
†P. F. King's Trixie	Sr2	150	Mar	591	27	3553	166
*†Sterling Bonnie	5	208	Mar	338	15	4796	216
*†Valor's G. Lillian	6	170	Mar	14		3914	179

§Purmont, C. M. & Fisher, Carl, Way-Ellen Farm, Van Wert, Ohio. ARHT

*†C. M.'s Farm Luella	6	199	Mar	976	43	7925	318
*†Cooper's Haisy Girl	5	84	Mar	1449	57	4041	167
*†Maple Lane Frolic's Janet	5	192	Mar	1157	52	8981	388
*Raemelton Triumph Bonton	6	365	Mar	376	22	12484	640
S. Raemelton Sunny Triumph	D. Raemelton Royal Bess						
†Way-Ellen Farms Betty Sue	Jr2	265	Mar	674	34	7243	327
†Way-Ellen Farms Daisy Belle	Jr2	305	Mar	716	37	11138	482
S. Langwater Sun	D. Mirabelle Calumet						
*†Way-Ellen Farms Janella	Jr3	80	Mar	1321	56	3538	139
*†Way-Ellen Farms Opauline	Sr4	169	Mar	1127	51	7744	331
*†Way-Ellen Farms Roberta	Jr3	106	Mar	1259	62	4677	220
†Way-Ellen Farms Royal Princess	Jr2	289	Mar	522	31	7156	345

§Pursley, Ray W., River View Guernsey Farm, Springfield, Mo. ARHT

*†Fern Hill Clarion's Iola	9	87	Feb	1057	43	3346	159
S. Meadow Lodge Rex's Clarion	D. Fern Hill Flossie						
*†Fern Hill Plowman's Lillie	6	305	Feb	491	23	9228	424
S. Caumsett Plowman	D. Fern Hill Plowman's Jessie						
†River View Keeper's Kindness	Jr2	148	Feb	553	25	3313	150
*†River View Phyllis	Sr4	79	Feb	818	38	2355	123
S. Fern Hill Plowman's Keeper	D. Dixie L. of Willow Brook						
Swadley's Imogene	5	243	Feb	662	28	7622	327

§Ransom, W. G., Ransom Farm, Ransomville, Kans. ARHT

*†Ransom Adele's April	Sr4	93	Feb	1085	54	4195	202
*†Ransom Alma's Adele	6	184	Feb	780	38	6333	324
†Ransom Alma's Astor	Jr2	244	Feb	536	29	5851	310
*†Ransom Alta's Arta	7	66	Feb	880	36	2234	101
*†Ransom Amanda's Abbie	Sr4	47	Jan	1249	57	1889	88
S. St. James Champion Bobby	D. Ransom Angel's Amanda						
*†Ransom Angel's Annella	5	305	Feb	326	19	7080	351
S. Argilla General Lee	D. Ransom Fisherman's Angel						
Ransom Bea's Bella	Jr2	358	Feb	422	26	9979	545
*†Ransom Beatrice's Betsy	Sr4	186	Feb	482	26	4417	225
*†Ransom Deanna's Dandy	6	70	Feb	1059	52	2712	138

*†Ransom Faye's Festivity Jr3 62 Feb 899 41 2086 100
S. St. James Champion Bobby D. Ransom Fidget's Faye
*†Ransom Fidget's Faye 5 201 Feb 569 32 5822 299
*†Ransom Fidget's Francette Jr3 61 Feb 824 43 1850 93
S. St. James Champion Bobby D. Ransom Frances' Fidget
†Ransom Fidget's Francine Jr3 88 Feb 508 26 1996 100
†Ransom Gracie's Gretna Sr2 278 Feb 547 32 6801 358
†Ransom Laurel's Linda Sr2 60 Feb 774 40 1646 87
S. Springdale General Lee D. Ransom Leota's Laurel
†Ransom Lilly's Lucinda Jr2 125 Feb 844 39 3442 164
*†Ransom Polly's Perky Jr4 174 Feb 512 30 4408 236

§Raskob, Helena S., Pioneer Point Farm, Centerville, Md.
†Cedar Point Bonny Josephine Jr2 305 Mar 407 20 9228 435
S. Bondor of Cedar Point D. Crusader's Josephine
†Fiesta Merry of Lindendell 7 284 Mar 484 24 6635 298
†Haldane's Coronet of Cosquay Jr2 182 Mar 801 43 5600 269
†Hopeful of Pioneer Point Jr2 41 Mar 1067 49 1387 61
S. Broadland Masterpiece D. Great Hopes Gladys
†Pioneer Point Nympha Jr2 49 Mar 1101 40 1681 60
S. Northfield Nimrod D. Green Acres' Faithfull

§Raskob, Helena S., Tucson, Ariz.
†Arizona Farms F S's Narcissa Sr2 129 Mar 959 53 4006 202

§Raskob, J. J., Jr., Tucson, Ariz.
†Ranchito Glory Ann Sr2 109 Mar 823 38 2896 137

§Reed, L. F., Reed's Dale Guernsey Farm, Lincolnton, Ga. ARHT
*†Fairwold Moonlight's Soso 5 110 Mar 1078 52 4159 195
†Reedsdale Princess Jr2 286 Mar 521 27 5197 237

Reid, J. B., Bain Ridge Farm, Francestown, N. H.
Bain Ridge Adele Jr2 225 Mar 1008 49 7727 372
Bain Ridge Gloria Jr2 59 Mar 1269 57 2297 104
S. McDonald Farms Jubilant D. Rosewald Dawn's Glorianna
Bain Ridge Judith Jr2 93 Mar 1183 50 3477 143
Bain Ridge June Jr2 226 Mar 824 45 6719 339
Bain Ridge Primrose Sr2 73 Mar 1316 52 2995 119
Bain Ridge Royal Princess Jr2 241 Mar 630 37 5887 314
Bain Ridge Shirley Jr2 79 Mar 1547 63 3934 156
*Flying Horse Pat's Lass 5 121 Mar 1078 47 5142 255
*Flying Horse Pat's Marie Sr4 191 Mar 908 51 6596 333
*Kitchener Ann 7 213 Mar 1050 48 9259 404
*Kitchener Zinnia Jr4 187 Mar 1080 52 6979 322
*Rosewald Dawn's Glorianna Jr4 118 Mar 1097 51 4542 210

Reinfeld, Albert, Reinfield Farms, Scobeyville, N. J. ARHT
Conrad's Princess Virginia 5 81 Mar 1355 74 3821 196

Reinfeld, Joseph H., Incorporated, Reinfeld Farms, Scobeyville, N. J. ARHT
*Bondwick's Eunice Jr3 328 Mar 1014 54 12120 568
*Brooklandwood G. Milkmaid 6 82 Mar 1187 54 3209 141
Churn Creek's Country Agora Jr2 59 Mar 1159 45 2184 85
S. Churn Creek's Country Honor D. Churn Creek's Royal Agora
*Coldspring's Romulus' Lady Sr4 365 Mar 278 13 14469 716
S. Langwater Romulus D. Coldspring's Hardwick's Lady
*Hill Girt Randarose 6 74 Mar 1520 82 3582 182
S. Hill Girt Randa D. Hill Girt Rose Queen
*Pine Manor Golden Daphne 6 353 Mar 1016 66 14425 756
*R. F. Highlander's Jewel Sr3 82 Mar 1889 109 5016 268
R. F.'s Highlander's Marcella Jr2 138 Mar 1215 74 5781 310
R. F.'s Highlander's Marie Jr2 121 Mar 989 54 4135 200
R. F.'s Highlander's Rita Jr2 198 Mar 1151 70 7681 432
*Riegeldale Conqueror's Clover 5 170 Mar 1271 69 8349 405
*Spar Hill Clematis 7 176 Mar 1977 108 12037 616

Reynolds, Dorrance, Goodleigh Farm, Dallas, Pa.
¶Goodleigh Consort Falph Sr2 78 Mar 1115 44 3165 115
*¶Goodleigh Consort Hebe Jr4 162 Mar 1374 69 7784 345
*¶Goodleigh Consort Manet 5 137 Mar 1774 82 8206 377
¶Goodleigh Consort Selina Jr3 76 Mar 1274 66 3333 154
*¶Goodleigh Consort Silverdeal 5 218 Mar 1249 66 10360 526
¶Goodleigh Consort Vivian Sr2 106 Mar 1203 44 4273 168
*¶Goodleigh Eolus Herina 7 132 Mar 1677 95 8134 407
¶Goodleigh Romulus Amanda Jr2 130 Mar 1062 49 4809 211
*¶Goodleigh Romulus Groigna Sr4 305 Mar 26 1 13061 534
S. Coldspring's Romulus Countryman D. Goodleigh Groignet of Bruser
¶Goodleigh Romulus Inez Jr2 116 Mar 1202 49 4755 196
¶Goodleigh Romulus Maid Sr2 187 Mar 1019 45 6904 319
*¶Goodleigh Romulus Seelin Sr3 305 Mar 148 6 12295 488
S. Coldspring's Romulus Countryman D. Goodleigh Eolus Seela
*Goodleigh Romulus Verona 5 270 Mar 712 32 10912 545
*¶Goodleigh Royal Grenda 8 232 Mar 1299 61 11873 536

Reynolds, James R., Larch Farm, Wenham, Mass. ARHT
Larches Phoenix Jr2 121 Mar 955 46 3928 175
*Larches Priscilla Sr4 186 Mar 887 51 6971 359
Maple Lane Corporal's Dawn Jr2 139 Mar 1069 57 5290 250
Maple Lane Corporal's Fay Jr2 168 Mar 1059 49 6360 272
Maple Lane Corporal's Grace Sr2 150 Mar 1133 53 6200 254
Maple Lane Corporal's Viola Sr2 69 Mar 1340 52 2915 113
S. Larches Corporal D. Bobby's Viola of Maple Lane

§Rhamy, Arthur P., Wabash, Ind.
Doctor's Emily Jr2 101 Mar 1142 53 3826 170
S. Golden Grange Warrior's Doctor D. Sovereign's Wild Rose

§Riehl, Elmer J., Elmbeth Farm, Canfield, Ohio. ARHT
*†Elmbeth L. P. Lucky Palotterie Sr3 303 Jan 190 11 7904 387
S. Groton House Levity's Goldmine D. King's Lucky June
*†Elmbeth Lucky Pauline Jr3 295 Jan 133 7 6098 295
S. Elmbeth Lucky Wistar D. Sailor's Lucky Joyce

Rines, Clinton F., Walnut Crest Farm, Westbrook, Maine.
¶Walnut Crest Avaba's Fearless Sr4 274 Mar 827 38 10782 486

Rines, Mark P., Walnut Crest Farm, Westbrook, Maine.
*¶Walnut Crest Profit's Faithful Sr3 304 Mar 366 25 7498 440

§Roberts, John E., Elm Crest Farm, Alfred, Maine.
†Elm Crest Farm's Artist Sr3 238 Feb 370 18 7173 296
†Elm Crest Farm's Eugenie Sr2 128 Feb 580 26 3303 144
†Elm Crest Farm's Linda 7 281 Feb 237 12 8845 375
†Elm Crest Farm's Paulina 5 288 Nov 71 3 7500 350
S. Demon's Herald of M. H. D. Edgewood Farm's Polly
†Elm Crest Farm's Queen Jr4 62 Jan 1031 47 2195 103
S. Massapoag Royal D. Elm Crest Farm's Elizabeth Ann
†Elm Crest Farm's Roberta Sr2 130 Feb 677 36 3575 179

§Roberts, Malcolm W., Elm Crest Farm, Alfred, Maine.
†Walnut Crest Prophet Mystery Jr2 35 Feb 885 39 1076 49
S. McDonald Farms Prophet D. Walnut Crest Gov.'s Millet

§Roberts, Owen J., Bryncoed Farm, Chester Springs, Pa. ARHT
†Bryncoed's Aline Sr4 268 Feb 652 34 7939 365
†Bryncoed's Beagift Sr2 216 Feb 419 19 4424 206
†Bryncoed's Beatrice 2d Sr2 218 Feb 551 26 5777 261
†Bryncoed's Beauty Sr2 302 Feb 200 11 4598 253
S. Coldspring's Romulus Archer D. Bryncoed's Beatrice Gift
†Bryncoed's Biggie's Beauty Jr2 216 Feb 435 22 4167 207
†Bryncoed's Carmen Sr2 202 Feb 319 16 3582 170
†Bryncoed's Esther's Girl Jr3 216 Feb 400 21 4270 218
†Bryncoed's Florex Jr3 122 Feb 552 24 2731 128
†Bryncoed's Flower Jr4 120 Feb 558 27 2761 133
†Bryncoed's Glory Sr3 265 Feb 354 16 6214 269
†Bryncoed's Hollibee Sr4 72 Feb 871 39 2419 106
S. Rockingham Venture D. Bryncoed's Bessie
†Bryncoed's Hollibig Jr4 218 Feb 691 29 6851 293
†Bryncoed's Holliqueen Sr3 95 Feb 756 38 2584 126
†Bryncoed's Jalena Sr3 73 Feb 744 30 1959 81
S. Bloomfield Peter D. Bryncoed's Venture's Queen
†Bryncoed's Jeanie Sr2 90 Feb 780 34 2625 114
†Bryncoed's Jennie Jr4 90 Feb 632 29 2278 110
†Bryncoed's Jesica 5 291 Feb 212 11 4979 228
†Bryncoed's Julia Sr2 181 Feb 505 22 3985 163
†Bryncoed's Kanita Sr4 69 Feb 770 32 2057 87
S. Bloomfield Peter D. Esther's Girl of Rose Lane
†Bryncoed's Lou Sr2 122 Feb 591 32 2811 142
†Bryncoed's Maid Sr4 305 Feb 157 9 8798 406
S. Bloomfield Peter D. Bryncoed's Dairy Maid
†Bryncoed's Maranda Sr2 216 Feb 506 23 5186 240
†Bryncoed's Marilyn Jr2 203 Feb 448 23 4128 197
†Bryncoed's Marta Sr2 205 Feb 592 28 5121 231
†Bryncoed's Michele Jr2 216 Feb 502 26 4435 204
†Bryncoed's Phoebe Jr3 122 Feb 531 25 2720 122
†Bryncoed's Prissie Sr2 175 Jan 524 24 3697 167
†Bryncoed's Shirley Jr4 266 Feb 484 24 6564 297
†Bryncoed's Susette Sr4 221 Feb 261 12 4180 206
†Bryncoed's Turi Sr4 122 Feb 453 19 2793 119
†Liseter Babs Jr4 174 Feb 691 39 5243 269

§Rogers, Fred F., Seabee-Anchorage Farm, Brandon, Vt. ARHT
†Bailiwick Carrus Rosalie Jr2 82 Mar 710 40 2074 106
†Fifi's Seabee Florabelle Jr2 149 Mar 787 37 4142 190
†Greeting's Seabee Golden Bell Jr2 73 Mar 769 36 1906 89
†Lassie's Seabee Lucy Jr2 151 Mar 467 23 2667 129
*†Savery's Neva 9 258 Mar 371 20 6355 285
†Sunnyfields Graypat Jr2 45 Mar 965 46 1387 66
S. Sunnyfields Agripat D. Sunnyfields Gray Maid
†Sunnyfields Passion 5 133 Mar 938 35 4980 202

Roosevelt, Nicholas G., Gippy Plantation Dairy, Moncks Corner, S. C.
Gippy Alert's Golden Sr3 72 Mar 1172 66 2746 138
S. Gippy Maxim Alert D. Gippy Princess Golden
Gippy Chief's Chloe Jr2 143 Mar 932 47 4411 207
*Gippy Count's Jill Sr3 328 Mar 1045 54 11796 564
*Gippy Count's Vera 6 280 Mar 763 42 8216 432
*Gippy Golden Berta Jr4 198 Mar 825 48 5835 317
*Gippy Golden Charm 7 215 Mar 1243 50 9462 408
*Gippy Golden Eunice 5 63 Mar 1557 61 3092 123
S. Fox Dean's Gold Bar D. Gippy Princess Eugenia
*Gippy Golden Jewel 7 237 Mar 942 46 8070 378
Gippy Peerless Ginger Jr3 299 Mar 783 44 8480 472
Gippy Peerless Leila Jr2 365 Mar 572 32 9933 500
S. Riegeldale Emory's Peerless D. Gippy Queen Lilly
Gippy Peerless Viola Sr2 131 Mar 948 60 4316 246
*Gippy Princess Charming 5 342 Mar 1050 50 12935 615
*Klondike Holliful 5 211 Mar 1098 58 8154 374
Klondike Premost Rosetta Jr2 199 Mar 944 51 5923 301
Pinemont's Southern Joy Jr4 120 Mar 1196 51 4916 218

Roughsedge Brothers, Bear Haven Farms, Bloomsburg, Pa.
Bear Haven's Coronation Bonnie Sr3 274 Mar 840 48 8016 426
Bear Haven's Maxim's Bell Jr2 170 Mar 865 47 5098 271
Bear Haven's Maxim's Bella Jr2 56 Mar 1146 51 1877 82
S. Hominy Hill Maxim D. Gardenville Convoy's Belle
Bear Haven's Maxim's Helena Jr2 287 Mar 839 46 8388 422
S. Hominy Hill Maxim D. Gardenville Convoy's Helena
Bear Haven's Maxim's Joyous Jr2 363 Mar 844 52 11896 652
Bear Haven's Maxim's Lily Jr2 59 Mar 1261 53 2306 94
S. Hominy Hill Maxim D. Convoy's Lily
Bear Haven's Maxim's Noreen Jr2 35 Mar 1224 49 1365 56
S. Hominy Hill Maxim D. Flat Brook Noreen
Bear Haven's Mister's Poppy Jr2 306 Mar 906 48 8973 428
*Gardenville Convoy's Helena 5 331 Mar 832 45 10997 559
*Hominy Hill Princess 6 118 Mar 1530 75 5716 267

§Rumgay, L. L., Ingleside Farm, Oregon City, Oregon. ARHT
†Ingleside Anna Sr3 281 Mar 803 43 7889 445
*†Monte Rosa Patricia 8 305 Mar 732 40 12400 635
S. Noble of Monte Rosa D. Prude of Monte Rosa

§Salveson, Orville, Far View Farm, Mabel, Minn.
*†Far View Janet 6 50 Mar 1265 71 2021 115
S. Boulder Bridge Banner D. Fox's Jane of Waukesha
Far View Lola Ann Jr2 328 Mar 614 32 8904 416
Far View Lulu Jr2 365 Mar 416 25 10804 516
S. Boulder Bridge Bomber D. Shantituck Daisy's Lulabell
*†Far View Rose 6 53 Mar 1311 64 2084 109
S. Boulder Bridge Banner D. Reva of Sylvanite
*†Far View Rosetta 5 53 Mar 1267 74 2082 121

§Samworth, Bayard, Mrs., Anselma, Pa. ARHT
†Beech Spring Lindy's Desire Sr2 77 Mar 759 31 2023 78

§Schepflin, Paul E., Wilema Farms, Fremont, Ohio. ARHT
†Wilema's Marjorette Jr2 79 Mar 713 27 2029 87
S. Chestnut Ridge Sunbeam's Major D. Meadovue Dotty
*†Wilema's Pauline 8 300 Mar 297 18 7909 378

§Schepflin, William F., Wilema Farms, Fremont, Ohio. ARHT

*†Wilema's Honoria	Jr3	271	Mar	341	13	5991	245
†Wilema's Hortense	Jr2	240	Mar	174	8	4283	213

Schlegel, Edward D., Damian Farms, Conesus, N. Y.

*Damian Chattor	Jr3	308	Feb	859	47	12134	597
*Damian Elvira	Jr4	336	Feb	635	42	10589	637
¶Damian Fabric	Jr3	139	Feb	861	44	4613	238
Damian Gartor	Jr2	352	Feb	752	41	10451	514

Schwemmer, Willard, Geola Guernseys, Mukwonago, Wis.

Curtiss Candy Flicker	Jr2	73	Mar	1094	43	2683	102
S. Curtiss Candy Levity Heir	D. Charlescote Happy Girl						

Schwinn, S. J., Springfield Farm, Towson, Md.

*¶Ellen of Roslyn	Sr3	140	Mar	1287	62	6437	293

Seco Company, Incorporated, Seco Farms, Arcadia, Mo. ARHT

*Boulder Bridge Quaint	6	56	Feb	2023	81	3610	153
S. Valleywood Valiant Hero	D. Roxy of Iowagold						
Boulder Bridge Ursula	Sr2	80	Feb	891	41	2552	117
†Fern-Wood Anita	6	214	Feb	1007	40	9618	372
*Gayhead's In-fanta	Sr4	221	Feb	823	53	9000	499
*Gayhead's In-repose	6	323	Feb	743	36	11769	532
*Gayhead's In-roseate	5	221	Feb	759	42	7639	401
*Playhaven Y. Content	Jr3	357	Feb	577	35	11450	560
Seco Im-Adonna	Jr2	87	Feb	1026	44	3223	133
Seco Im-Pudent	Jr2	211	Feb	699	37	5772	299
Seco Inspector's Star	Jr2	230	Feb	841	29	7809	277
Seco L. H. Flora	Sr2	138	Feb	885	40	5070	223
Seco L. H. Martha	Sr3	67	Feb	1305	64	3226	155
S. Gayhead's Lord Henry	D. Cartoon of Woodside						
Seco L. H. Modiste	Sr2	171	Feb	869	37	6016	256
Seco L. H. Star	Sr2	187	Feb	789	29	6514	254
Style of Woodside	6	256	Feb	1018	40	12455	483
†Valleyland Snowdrop	Jr2	212	Feb	839	36	6527	280
Wethersfield Imogene	Jr2	127	Feb	691	41	3637	204

§Shenk, Harry B., Fair Field Farms, Strasburg, Pa. ARHT

†Alert's Celia of Mt. Ararat	Sr4	190	Mar	1141	49	7800	345
†Fair Field Angelina C. P.	Jr2	192	Mar	651	38	4581	259
*†Fair Field Anne C.'s Ann	9	115	Mar	1510	61	6636	269
S. Fair Field Majesty	D. Fair Field Anne C.						
†Fair Field Blossom Rex	Jr3	184	Mar	978	46	6878	330
†Fair Field Daisy R.	Sr3	100	Mar	691	30	2681	118
†Fair Field Della Sue	Jr3	292	Mar	501	26	6179	311
†Fair Field Holly M.	7	136	Mar	1008	46	5425	238
†Fair Field Hopeful Susie	Jr3	305	Mar	465	26	7074	329
S. Riegeldale Emory's Brilliant	D. Fair Field Hopeful Lady						
†Fair Field Independent Queenie	5	305	Mar	82	4	8676	406
S. Fair Field Prince Sensation	D. Independence Queenie						
*†Fair Field Jennie C. P.	Jr3	166	Mar	943	48	6515	320
†Fair Field Lillydale B.	Jr3	227	Mar	758	42	5913	298
†Fair Field Lucky Nell	Jr2	305	Mar	211	12	7241	346
S. Clear Springs' Lucky King	D. Cosquay's Little Nell 2d						
†Fair Field Marie B.	Sr3	158	Mar	1426	54	8127	317
†Gerar Pioneer's Hyacinth	Sr3	297	Mar	520	24	7520	327
†Merco Master's Dairymaiden	Jr3	221	Mar	570	26	5646	235
†Mildred of Sunny Dell	6	290	Mar	770	37	10322	451
†Mill Creek's Flosetta	Sr4	192	Mar	980	45	7420	338

§Shenk, Harry B. & Rohrer, John C., Fair Field Farms, Strasburg, Pa. ARHT

†Fair Field Ann C. P.	Jr2	80	Mar	1022	50	2635	126
S. Fair Field Crown Prince	D. Fair Field Ann S						
†Fair Field C. P. Myrtle	Jr2	63	Mar	1044	48	2014	92
S. Fair Field Crown Prince	D. Fair Field Myrtle S.						
†Fair Field Favorite Lily	Jr2	177	Mar	710	30	5187	209
†Fair Field Mary Janice	Jr2	63	Mar	867	39	1745	80
S. Fairlawn H. Highjinks	D. Fair Field Mary S.						

Shore, M. F., Grassy Grove Guernsey Farm, Hamptonville, N. C. ARHT

Grassy Grove Foremost Harriet	Sr2	141	Feb	862	35	4981	208
Grassy Grove King's Tess	Jr2	365	Feb	386	22	9705	521
S. Maxim's King of Grassy Grove	D. Pansy Ann of Grassy Grove						
Grassy Grove Knight's Rose	Sr3	78	Feb	976	47	2826	137
Grassy Grove Majesty's Annbell	Jr2	281	Feb	540	31	6266	344

Sikes, T. Edgar, Sikco Farm, Greensboro, N. C. ARHT

*Carnation's Caraway Girl	9	123	Mar	1020	45	4832	225
*Fairlawn Heritor's Jemima	Jr3	248	Mar	855	54	8047	448
*Fairlawn Heritor's Jennie	Jr3	265	Mar	652	38	6962	362
Fairlawn Heritor's Joyce	Sr3	87	Mar	922	51	2700	143
S. Fairlawn Maxim's Heritor	D. Fairlawn Maxim's Gemsey						
*Fairlawn Imp	Sr4	90	Mar	1346	58	3789	166
*¶Fairlawn Irista	Jr4	305	Mar	337	21	9143	487
S. Bournedale Inheritance	D. Fairlawn Maxim's Felicity						
*Fairlawn Ivy	Sr4	86	Mar	1166	54	3341	173
S. Bournedale Inheritance	D. Fairlawn Maxim's Edwina						
*Fairlawn Maxim's Felicity	6	221	Mar	956	50	8311	400
¶Fairlawn Maxim's Jam	Sr2	305	Mar	23	1	8336	399
S. Quail Roost Rose Maxim	D. Maxim's Anne						
*Faithful's Maxim's Pauline	6	75	Mar	1538	74	3663	171
S. Faithful's Maxim	D. Rose's Maxim's Pauline						
*Resolute's Maxim's Dimple	Jr4	234	Mar	721	41	5794	367
Sikco Golden Gift	Sr2	147	Mar	892	44	4745	221
Sikco King's Mildred	Sr3	73	Mar	751	44	1803	93
S. Ruayne King's Chief	D. Ruayne Illustrator's Mildred						
Sikco Maxim's Gem	Jr2	141	Mar	714	36	4022	190
Sikco Maxim's Image	Jr2	187	Mar	830	39	5534	240
Sikco Maxim's Iona	Jr2	196	Mar	551	31	4291	239
Sikco Maxim's Iris	Jr2	209	Mar	525	33	3945	234
*Sik-co Maxim's Rose	Sr4	204	Mar	695	39	5250	293
*Sikco Noble Miss	Jr3	236	Mar	708	39	6619	331
Sik-co Peerless Queen	5	154	Mar	1222	62	7281	334

§Simpson, L. G., Donmarich Farm, Peoria, Ill. ARHT

†Donmarich Rosy	Jr2	161	Mar	916	51	5629	301
*†Lancresse Joy	Sr4	102	Dec	1081	63	4081	209
S. Cesor Bon-Ton's King	D. Lancresse Eve						
Rosymorn Kate	5	357	Mar	757	46	13148	709
*Sunny Lass of The Glen	Sr3	340	Mar	607	32	11544	562

Simpson, Richard L., Donmarich Farm, Peoria, Ill. ARHT

*Sunset Glow Elena	5	168	Mar	1220	57	7747	349

§Sisters of the Precious Blood, Kneipp Springs, Rome City, Ind. ARHT

†Amity of Leafy Lane	Jr2	305	Feb	307	21	6825	384
S. Kenfleur's Golden Alert	D. Victory of Leafy Lane						
†Cherry's Lady of Clover Leaf	Jr4	124	Feb	865	43	4379	217
†Kneipp Spring Edna	Jr3	170	Feb	562	30	4673	260
†Kneipp Spring Perfection Pet	Sr3	175	Feb	996	44	7036	311
†Kneipp Spring Perfection Queen	Jr2	304	Feb	615	32	8007	365
†Linda Lou Scimeter	Sr3	88	Feb	951	40	3132	127
†Lynworth Glenda	11	304	Feb	416	19	8508	391
†St. Albans Grandee Nellie Jay	Jr2	186	Feb	614	38	4616	242

§Sloan, Betty Earle, Rainbow Lake Guernsey Farm, Inman, S. C.

†Nejasco Farms Meta	Jr2	305	Mar	21	1	8954	498
S. Riegeldale Emory's Meteor	D. Benjamin's Illustrious Laxey						
†Najesco Meteor's Lady Modest	Sr2	305	Mar	308	17	7673	398
S. Riegeldale Emory's Meteor	D. Lady Modestine						

§Sloan, John, Maple Grove Farm, Brentwood, Tenn. ARHT

†Maple Grove Apple Blossom	Jr2	90	Mar	721	38	2148	107
S. Klondike Knightlad	D. Gayoso Legacy Blossom						
†Maple Grove Highmost Florence	Jr2	210	Mar	645	33	4731	223
†Maple Grove Highmost Janie	Sr2	305	Feb	607	34	8088	386
S. Klondike Highmost	D. Knightlad's Meriday Jean						
†Maple Grove Highmost Jeanette	Jr2	56	Mar	924	41	1632	69
S. Klondike Highmost	D. Knightlad's Meriday Jean						
†Maple Grove Laurel	Jr2	46	Mar	891	43	1354	62
S. Klondike Knightlad	D. Frieda of Douglas Manor						

§Smith, I. M., I. M. Smith's Dairy, Kinards, S. C.

†IMS Emory's Louise	Sr3	88	Mar	951	47	3196	149
S. Riegeldale Emory's Darnell	D. Newberry Anna						
†IMS Emory's Viola	5	156	Mar	1033	51	5726	270
†IMS Lady Lollypop	Sr3	197	Mar	656	33	5951	273
†IMS Raymost Queen	5	77	Mar	1455	75	3583	179
S. Sequel's Raymost Lad	D. Newberry Anna						
†IMS Wonder Lily	Jr3	109	Mar	821	38	3657	170

Smock, Kenneth, KenVer Farm, Noblesville, Ind. ARHT

*Normandy Nola	6	351	Feb	565	29	10106	455

Smock, Kenneth, Mr. & Mrs., KenVer Farm, Noblesville, Ind. ARHT

*Flying Horse Select's Harp	5	237	Feb	1050	54	10792	549
Ken Ver Wonder's Fi Fi	Jr2	330	Feb	587	31	8705	424
Ken Ver Wonder's Marcella	Sr2	220	Feb	723	37	6961	340
Ken Ver Wonder's Pride	Jr2	277	Feb	774	34	9422	415
KenVer Wonder's Rosalie	Sr2	298	Feb	466	24	6436	344
Ken Ver Wonder's Thais	Jr2	318	Feb	518	31	8599	432
*Lady Rosalie of Wheeler Farms	8	58	Feb	1416	55	2944	113
S. Foremost Superlative	D. Chedco Rosalie						
*Pine Manor Carmen	7	363	Feb	329	20	9851	524

§Smutnick, Emma L., Pioneer Acres, Abington, Conn. ARHT

*†Janice of Newichewana Hill	6	287	Mar	416	22	6122	311
*†Marion of Newichewana Hill	6	281	Mar	470	22	6823	333
*†Pauline of Newichewana Hill	6	249	Feb	41	1	5876	256
S. Borrodale Chief's Captain	D. Jennifer of Newichewana Hill						
*†Princess of Pioneer Acres	11	84	Mar	1087	47	3296	143

§Sooy, Walter E., Hickory Shores Farm, Delton, Mich.

*†Annabelle of Hickory Shores	Jr4	139	Mar	1190	62	6457	304
†Mabel of Hickory Shores	Jr2	196	Mar	422	24	4100	217
*†Mary Ethel's June	Jr4	158	Mar	1123	50	6952	300
*†Shawnee Springs Lyric	Jr4	132	Mar	1232	69	6064	316

§Sowell, C. D., Sowell's Guernsey Farm, McBee, S. C.

†Sowell Butterfat May Belle	Sr4	217	Feb	695	40	5664	302
*†Sowell Patsy Donna	Jr4	112	Feb	709	49	3334	237
†Sowell's Duplikate Pink	Sr2	300	Feb	451	29	7299	396

§Sowell, Jane T., Sowell's Guernsey Farm, McBee, S. C.

*†Sowell Patricia Maid	Sr4	209	Feb	607	37	6605	364

§Sowell, R. E., Sowell's Guernsey Farm, McBee, S. C.

*Sowell Noble Maid	8	240	Feb	673	46	8439	445
†Sowell's Esquire Sunbeam	Sr3	81	Feb	702	39	2281	120
S. Edisto Farm's Esquire	D. Sowell's Noble Sunbeam						

§Springs, Elliott, Springs Farm, Fort Mill, S. C.

†Ace's Queen Margie	Jr2	121	Mar	904	37	3098	139
Brays Island Cosmos	Jr3	331	Mar	490	34	9021	491
†Riverview's Lucky Duchess	Sr2	305	Mar	603	33	10090	532
S. Sunshine's Lucky Defender	D. Sonny Boy's Riverview Duchess						
†Sandy River Hope	5	304	Mar	622	40	8779	499
†Sandy River Silver	6	305	Mar	151	9	7710	400
S. Coker Calendar Silver Lad	D. Naphtali of Mooresville						
†Springs' Queen Ann	Sr2	111	Mar	796	38	2884	138
S. Coker Lou Chief	D. Noble Walt's Countess						

§Steele, Harold A., Idagem Guernsey Farm, Gooding, Idaho. ARHT

*†Idagem Benedict's Jonquil	Jr4	210	Feb	447	25	5577	303
*†Idagem Benedict's Portia	Jr4	104	Feb	896	44	4123	265
†Idagem Creator's Pomona	Jr2	86	Feb	378	18	1609	83
*†Potlatch Doris	Jr4	220	Feb	478	26	6845	382

§Steele, Janice A., Idagem Guernsey Farm, Gooding, Idaho. ARHT

†Idagem Creator's Jill	Jr2	248	Feb	379	21	6059	307

§Stewart, Andrew P., Spring Grove Farm, Belle Vernon, Pa. ARHT

†Friendship R. A. Snowfli	Jr3	196	Mar	676	29	5876	241

§Stewart, E. A., Twin Lakes Farm, North Lawrence, Ohio. ARHT

†Twin Lakes Alice	Jr3	79	Mar	1246	59	3053	147
S. Chedco Anchor	D. Twin Lakes Terresa						
†Twin Lakes Bountiful	Jr4	138	Mar	984	47	4887	244
*†Twin Lakes Judy	Sr4	304	Mar	579	26	8263	335
†Twin Lakes Thelma	Sr4	90	Mar	1020	39	3218	137
S. Chedco Anchor	D. Twin Lakes Ann						

Stewart, Earl, Spring Grove Farm, Belle Vernon, Pa. ARHT

†Isabelle of Spreading Elm	Sr4	160	Mar	699	37	4656	249
†Joy's Janeva of Shelindco	6	269	Mar	781	39	7424	342
†Princess Carol of Spring Grove	5	305	Mar	260	14	9529	467
S. Jane's Duke of Spring Grove	D. Princess of Spreading Elm						

†Spring Grove Lively Doll Jr2 81 Mar 902 32 2506 93
s. Langwater Playboy D. Joy's Janeva of Shelindco
†Spring Grove Lively Prose Sr2 61 Mar 1089 42 1988 84
s. Langwater Playboy D. Milly of Hickory Grove

§Stockton, Henderson, "Arizona Farms Guernsey," Phoenix, Ariz.
ARHT
†Arizona Farms Galady Sr2 162 Feb 375 19 3204 142
*†Arizona Farms Gaynelle 8 136 Feb 716 35 3956 184
*†Arizona Farms Mabeth 5 162 Feb 735 37 4932 236
*†Arizona Farms Mae Betty 5 162 Feb 541 27 3689 183
†Arizona Farms Twilight Jr2 146 Feb 372 17 2366 101
†Pinky's Marigold 5 162 Mar 672 33 4158 203

§Stoudt, Nancy, Chester Springs, Pa. ARHT
†Bryncoed's Leda 5 120 Feb 778 33 3358 140
†Bryncoed's Marie Sr2 237 Feb 406 20 4918 226

Stringfellow, W. B., Hillbright Farm, Chester, S. C.
Farragut's Maxim's Linda Sr4 335 Mar 987 52 14491 710
Hillbright Carnation Jr4 209 Mar 1027 47 7875 358
Hillbright Minnie Sr4 227 Mar 1079 55 9033 459
Hillbright Princess Pat Jr2 134 Mar 1250 52 5696 260
s. Quail Roost Bright King D. Major's Melba Dot
Hillbright Rebecca Sr2 338 Mar 909 49 11673 580
Spring Knoll Ann Janice Jr4 365 Feb 147 9 15417 787
s. Sherwood Forest Animation D. Spring Knoll Royal Janice
Sterchi's Carnation's Polly Sr4 114 Mar 1407 73 5545 286
s. Bournedale Ace's Rival D. Carnation's Golden Polly
Wakefield Frisco's Evelyn 5 198 Mar 1103 60 8828 441
Hillbright Easter Jr3 167 Mar 951 47 5762 270
s. Quail Roost Bright King D. Majesty Lady Easter

Suber, O. P. & Lemmon, R. H., Jr., Sonnylaine Farm, Whitmire, S. C.
ARHT
*Clyburn Butterfat Ann 10 123 Mar 1149 57 4649 233
Golden Glow Maxim Mazie Jr4 319 Mar 752 45 9104 493
*Sonnylaine Briar's Vivian Sr4 56 Mar 1121 61 1910 101
s. Hilltop Butterfat Briar D. Hinson's Rosa
Sonnylaine Bright Romona Jr2 346 Mar 823 48 9650 497
*Sonnylaine Maxim Magic Sr4 71 Mar 1126 61 2550 132
s. Quail Roost King Don D. Quail Roost May Magic
Sonnylaine Queen Phyllis Jr2 365 Mar 166 10 9910 509
s. Quail Roost Merger D. Fairlawn Maxim's Gladys
Sonnylaine Supreme Victoria Sr2 105 Mar 1048 60 3530 193

Sunnyhill Farms, Incorporated, Imperial, Pa. ARHT
*¶Flying Hill Admirable Victoria Sr4 58 Mar 1333 68 2594 130
s. Riveredge Alert's Admiral D. Flying Hill Royal Virginia
Graceland Forward's Kate Jr4 212 Mar 608 31 6174 299
Ideal's Hardwick Mary Sr3 167 Mar 816 42 5965 272
*¶Lone Oak Merry Matilda Jr4 58 Mar 1256 60 2413 118
s. Langwater Pal D. Lone Oak S. Maud
Lone Oak Valorwick 5 201 Mar 983 52 7628 352
Riegeldale Emory's Deplhia Jr3 243 Mar 616 37 8593 434
Riegeldale Emory's Lucinda Jr3 293 Mar 540 40 8212 475
Sunny Bomber's Choice Jr2 189 Mar 803 41 6175 301
Way-Ellen Farms Donna Jeanne Jr2 112 Mar 831 38 3617 158

Tarbell, Gage E., Est., Tarbell Guernsey Farms, Smithville, Flats, N.Y.
¶Tarbel Bright Beauty Jr2 91 Feb 1283 44 4266 148
*¶Tarbell Bright Begonia Sr4 77 Feb 3169 68 3894 177
s. Antietam Bright Lad D. Tarbell Peerless Begonia
¶Tarbell Bright Belle Sr2 45 Feb 1087 41 1690 70
s. Antietam Bright Lad D. Tarbell Merry Betsy
¶Tarbell Bright Bess Sr2 62 Feb 1072 55 2389 144
s. Antietam Bright Lad D. Tarbell Farms Peerless Bess
¶Tarbell Bright Harriet Jr2 153 Feb 996 46 6046 260
¶Tarbell Bright Mignon Jr2 111 Feb 1125 44 4724 178
*¶Tarbell Bright Val Sr4 78 Feb 1294 48 3599 130
s. Antietam Bright Lad D. Tarbell Farms Peerless Val
*¶Tarbell Champion Prue Sr3 47 Feb 1282 56 2128 101
s. Tarbell Farms Double Champion D. Tarbell Proud Prue
*¶Tarbell Dauntless Babette Sr3 70 Feb 1554 77 4167 193
s. McDonald Farms Hercules D. Tarbell Loyal Babette
*¶Tarbell Farms Peerless Eula 8 42 Feb 1362 49 1974 76
s. Foremost Peacemaker D. Tarbell Farms Ultra Eulissa
¶Tarbell Farms Peerless Kay 12 77 Feb 1419 60 3912 159
s. Foremost Peacemaker D. Tarbell Farms Royal Katherine
¶Tarbell Formidable Evaline Jr2 44 Feb 1151 45 1781 73
s. Blakeford Formidable D. Blakeford Evaline
¶Tarbell Gallant Audrey Sr2 56 Feb 1019 39 2022 83
s. McDonald Farms Tarbell D. Tarbell Farms Peerless Audrey
Tarbell Gallant Babette Jr2 179 Feb 1075 45 7441 304
¶Tarbell Gallant Laverne Jr2 48 Feb 1280 54 2053 89
s. McDonald Farms Tarbell D. Tarbell Bright Lavina
*¶Tarbell Gay Leatrix Sr3 165 Feb 1234 57 8230 369
*¶Tarbell Gay Moira Sr3 75 Feb 1219 47 3428 123
s. Leader's Hi Boy of Gypsumview D. Tarbell Farms Royal Moira
¶Tarbell Peerless Bella Mitzi Sr2 198 Feb 1090 46 8631 365
Tarbell Peerless Collette Jr2 177 Feb 1038 52 7415 350
*¶Tarbell Peerless Freesia Sr3 42 Feb 1353 49 1984 77
s. Foremost Peacemaker D. Tarbell Farms Royal Flora
*¶Tarbell Peerless Irenette Jr3 77 Feb 1196 51 3424 139
s. Foremost Peacemaker D. Savada Farms Nora
*Tarbell Peerless Lovely Sr4 327 Feb 977 48 14536 650
*¶Tarbell Peerless Margret 6 78 Feb 1433 59 3884 156
s. Foremost Peacemaker D. Tarbell Farms Royal Marigold
Tarbell Peerless Mia Mitzi Sr2 183 Feb 1188 65 8522 386
*¶Tarbell Peerless Reverie Sr4 47 Feb 1735 66 2768 110
s. Foremost Peacemaker D. Tarbell Farms Ultra Rowena
*¶Tarbell Peerless Rosette Sr4 84 Feb 1458 68 4645 203
*Tarbell Peerless Royalenda Sr3 230 Feb 1061 60 10853 558
*¶Tarbell Peerless Ruby 5 67 Feb 1467 54 3372 134
s. Foremost Peacemaker D. Tarbell Farms Royal Rowena
*¶Tarbell Radiant Empress Sr3 45 Feb 1509 55 2309 89
s. Tarbell Farms Noble Leader D. Tarbell Farms Peerless Esther
*Tarbell Radiant Lucette Sr2 305 Feb 396 18 9207 389
s. Tarbell Farms Noble Leader D. Tarbell Farms Peerless Lucia
Tarbell Radiant Lucille Sr2 306 Jan 818 41 10454 506
*¶Tarbell Regal Mona 5 87 Feb 1659 68 5403 211
*¶Tarbell Regal Rena 5 70 Feb 1429 63 3592 151
s. Tarbell Farms Peerless Royal D. Tarbell Farms Royal Rena

§Tau, Daniel, Hillwyck, Washington, Pa. ARHT
†Baronet's Gretchen Sr2 66 Mar 1194 52 2595 116
s. Broadland Baronet D. Ringold Jackie

†Bethany Wistar's Marilee Jr4 196 Mar 766 39 5985 298
*†Chariot's Milkmaid of Norwood 5 134 Mar 892 45 4657 228
†Churn Creek's Victor's Dolores Jr4 93 Mar 885 40 3189 135
*†Dangra's Diana 5 207 Mar 838 39 7414 340
†Flossie of Gingko Lane Jr4 67 Mar 1484 56 3242 134
s. Fritzlyn Val Heir D. Mitilde of Gingko Lane
†Hillwyck Bomber's Janice Jr2 112 Mar 535 27 2377 115
†Hillwyck Fairy Roseanne Jr2 115 Mar 1022 42 3905 166
†Hillwyck Patrician's Janetta Jr2 117 Mar 859 32 3395 130
†Irma of Gingko Lane Jr4 110 Mar 901 47 3651 197
†June's Willow Brook Joanne 7 68 Mar 1525 75 3392 177
s. Virgil's Royal Rex D. Vaillant's June of Elgercon
†King's Royal Fancy Sr2 175 Mar 774 37 4979 239
*KoKosing's Nanette 9 269 Mar 726 32 10718 451
†Trainer's Favor's Belle Jr3 207 Mar 709 30 6312 270
†Trainer's Hector's Lucy Jr2 184 Mar 492 25 3568 179
†Willow Brook King's Delight Jr4 151 Mar 803 40 4776 241

§Thomas, James E., Oconomowoc, Wis.
†Admiral's Lady Mayola Jr3 207 Feb 529 25 5839 271
†Fashion's Violet Jr2 139 Feb 677 28 3938 153
†Joe's May of Maes Mawr 5 251 Feb 386 19 6413 301
†Maes Mawr Bertha 6 251 Feb 506 28 7028 338
†Maes Mawr Queen 6 235 Feb 615 29 6536 282

Turner & Duvall, Calder Farm, Parkton, Md.
¶Calder Farm Amulet 8 127 Mar 934 43 4430 196
¶Calder Farm Artless 5 220 Mar 526 27 4902 240
Calder Farm Contentment Ditto Sr2 198 Mar 669 31 5092 227
¶Calder Farm Goblin Jr3 135 Mar 806 38 4003 189
¶Calder Farm Honora 5 303 Mar 252 15 6407 293
¶Calder Farm King's Cheer Sr2 211 Mar 664 29 5456 236
¶Calder Farm Rosalie Jr2 134 Mar 808 42 3761 193
s. Maywood Merrymaker D. Calder Farm Celia

Wadsworth, H. L., Longbarn Farm, Romeo, Mich. ARHT
Churn Creek's Honor's Hyacinth Jr3 329 Mar 549 29 8841 415
Churn Creek's Honor's Nobby Jr4 365 Mar 664 28 15714 660
s. Langwater His Honor D. Foremost Nobby
Longbarn D. Favorite Sr2 280 Mar 1126 53 12162 519
Longbarn D. Jou Jou Jr2 157 Mar 1219 51 6457 298
Longbarn Marvella Jr2 365 Feb 422 26 10276 538
s. Vain Vagabond D. Vagabond's Perfect Prediction
Longbarn St. J. Victoria Jr2 280 Mar 960 54 9506 483
Longbarn V. My Girl Jr2 52 Mar 1169 50 2013 80
s. Faithful's Vagabond D. Longbarn Mellow Girl
Longbarn W. Gem Jr2 280 Mar 641 39 6528 343
Longbarn W. Mitzi Jr2 330 Mar 622 37 8702 457
*Vagabond's Perfect Prediction 5 365 Mar 135 7 16293 762
s. Faithful's Vagabond D. Fanny May of Redwood

§Wahlfors, T. S., El Sheltero Farm, Milaca, Minn. ARHT
Clover Glen Tribute's Patsy Jr2 159 Feb 642 36 4714 234
*El Sheltero's Nan Sr3 92 Feb 1021 58 3614 197
*El Sheltero's Nellie Sr3 296 Feb 476 24 8397 365
El Sheltero's Olive Jr2 159 Feb 590 32 3909 189
El Sheltero's Opal Sr2 188 Feb 426 24 3555 185

Walker, J. T., Glen Cove Farm, Blackstone, Va.
¶Fountain's Lady Frances Jr4 63 Mar 1600 64 3254 131
s. Maxim's Kingman D. Fountain's Lady Girl 2d
¶Pride's Foremost Red 13 72 Mar 1334 69 3153 166
s. Rufus of Oakdale D. Agnes' Red Pride

Ward, Carroll L. & Son, Winter Park, Fla. ARHT
Bodden's Maxim Princess Sr2 218 Feb 775 39 6251 297
¶Dukes Dale Donna Jr2 210 Feb 682 32 5100 238
Indian River Mck Faith Sr2 253 Feb 664 33 7698 360
Indian River Mck Gay Sr2 130 Feb 708 32 3326 141
¶Indian River Valiant Eliza Sr2 202 Feb 684 36 5084 245
Lakemont Anthony's Gertrude Jr2 118 Feb 734 37 3209 147
¶Lakemont Ferdinand's Elaine Jr2 171 Feb 733 37 4394 219
Lakemont Judy's Popeye Jr2 119 Feb 831 45 3793 188
Lakemont Judy's Violet Jr2 128 Feb 680 36 3302 167
Lakemont Majesty Woman Sr2 293 Feb 794 44 8803 457
Lakemont Maxim's Lassie Sr2 303 Feb 840 36 9368 420
Lakemont Prediction Pride Jr2 119 Feb 682 37 2988 151
Lakemont Valiant Glow Sr3 274 Feb 569 33 7037 360
Langvalley Vanity Sr2 251 Feb 574 30 6075 299
Riegeldale Ferdinand's Beth 5 264 Feb 627 34 7499 384

Ware Woolen Company, Five Star Ranch, Ware, Mass.
¶Dreammont Vivian 5 305 Mar 439 21 10790 516
s. Wolfpen Vagabond D. Dreammont Pearl
¶Dreamwold Winsome Jr4 188 Mar 1049 63 7435 403
¶Five Star Janina Jr2 238 Mar 1282 62 9645 452
¶Five Star Violet Jr2 297 Mar 715 37 7739 402
*King's Helen 7 229 Mar 1284 63 10535 514
*¶Rosewald Bertrude 6 164 Mar 932 57 5734 334
Wadsworth Royal Beatrice Sr3 209 Mar 916 43 7183 362

§Watkins, Ben C., Morganton, N. C.
*†Yeoman's Rose Ann 7 234 Feb 621 32 6904 373

Watton, Alfred M. & Nelson B., February Hill Farm, Chalfont, Pa.
ARHT
Beatrice Ann of Green Acres 6 240 Mar 1160 61 10338 508
February Hill Goldflo Cherie Sr2 193 Mar 977 46 7115 320
February Hill Goldflo Coquette Sr2 203 Mar 765 39 6036 272
February Hill Goldflo Mickey Sr2 207 Mar 919 40 6590 274
February Hill Goldflo Neznoire Sr2 213 Mar 1005 41 8073 311
February Hill's Goldflo HiTess Sr2 206 Mar 1001 42 7367 299
*Florham Lucky Girl 10 267 Mar 974 50 10885 506
Flying Horse Master's Diva Jr3 225 Mar 1063 56 9117 421
Flying Horse Noble Nerissa Sr4 208 Feb 896 46 8889 407
¶Flying Horse Piper's Nerissa Jr2 305 Mar 68 4 8174 431
s. Flying Horse Select's Piper D. Flying Horse Noble Nerissa
Flying Horse Piper's Patience Jr2 365 Mar 340 20 10709 555
s. Flying Horse Select's Piper D. Flying Horse Royal Patience
Glenburnie Glen's Golda Jr3 353 Mar 671 37 12320 617
*Glenburnie Masher's Golden 5 365 Mar 453 27 14487 780
s. Rosewald Glenburnie Masher D. Glenburnie Golden 6th

White, George M., Gayhead Guernsey Farms, Coxsackie, N. Y.
Linda Folloy 6 133 Mar 1316 74 5853 309
Steadfast's Roxie Sr4 111 Mar 1075 59 4242 224

White, Molly L., Gayhead Guernsey Farms, Coxsackie, N. Y.

*Flint Hill Brightness	Sr3	161	Mar	1180	50	6914	288
*Gayhead's In-being	Sr3	325	Mar	740	47	10820	600
Gayhead's In-Luck	Sr2	125	Mar	1385	80	5522	300
Gayhead's In-surety	Sr3	271	Mar	847	45	9535	429
¶Gayhead's L. Cora	Jr2	104	Mar	971	43	3732	153

§White, W. T., Halfred Farms, Chagrin Falls, Ohio. ARHT

*†Harbert's Victoria	Jr4	267	Mar	453	23	7065	321
†Jessa of Halfred Farms	Jr2	135	Mar	668	27	3470	139
*†Maradea Nancy Jane	10	236	Mar	594	28	5617	251
*†Nan of Halfred Farms	Jr2	197	Mar	664	32	5040	242
†Pet Lady of Halfred Farms	Jr2	266	Mar	716	35	7372	349
*†Pet of Halfred Farms	Jr3	236	Mar	630	37	6105	331
†Roma of Halfred Farms	Jr3	305	Mar	299	16	7429	394
S. Penn Villa's Masterpiece	D. Spencer Farm R. D. Romola						
†Ronnie of Halfred Farms	Jr2	281	Mar	499	29	6028	317
*†Spencer Farm Little Sister	5	224	Mar	711	37	6426	335

§Williams, F. A., Spring Brook Farm, Troy, Ohio. ARHT

†Bessie Bell of Spring Brook	Jr3	31	Mar	1400	54	1815	72
S. Sun-Blest Farms Ambler	D. Brenda Bell of Spring Brook						
†Fancy C. Foam of Spring Brook	Sr4	227	Mar	696	32	6919	306
†Fancy Florence of Spring Brook	Sr2	228	Mar	736	37	6278	294
*†Fancy Frills of Spring Brook	Sr3	296	Mar	684	36	8754	417
†Gay Goldie of Spring Brook	Sr2	90	Mar	979	44	2816	120
†Merry Margert of Spring Brook	Sr2	141	Mar	892	32	4046	151
*†Merry Maud of Spring Brook	Sr3	305	Mar	82	3	7292	311
S. Kenfleur's Pilgrim Ramie	D. Merry Marlene of Spring Brook						
†Miss Margie of Spring Brook	Sr3	72	Mar	1029	49	2497	120
*†Neat Nanette of Spring Brook	5	305	Mar	299	19	10782	559
S. Kenfleur's Pilgrim Ramie	D. Neat Nellie of Spring Brook						
†Neat Netta of Spring Brook	Sr2	133	Mar	959	45	4259	195

§Williams, Paul, Spring Brook Farm, Troy, Ohio. ARHT

†Susie Q. of Spring Brook	Sr3	200	Mar	916	39	6567	267

§Williams, S. A., Summerside Farm, Hollis, N. H. ARHT

†Champion's Amber	Jr2	63	Mar	1083	45	2163	85
S. Champion of Old Town Farm	D. Jane's Star Rose						
†Summerside Charm's Lucky	Jr2	154	Mar	676	38	3757	189
†Summerside Dianne	Jr2	208	Mar	576	32	4441	214
†Summerside F. Bright Eyes	Jr2	206	Mar	750	38	5158	246
*†Summerside Hope	Jr4	202	Mar	793	37	5814	259
†Summerside Patsy	Jr2	87	Mar	988	48	2751	125
*†Summerside Victoria	Jr3	204	Mar	870	41	6232	275

§Wise, Charles E., Pine Ridge Farm, Lena, Wis. ARHT

†Cyril's Faithful Sadie	Sr3	271	Feb	769	39	10642	465
†Deane of Pine Ridge	5	264	Feb	652	31	9357	409

Wolf, Elias, Spring Run Farm, Dresher, Pa.

*†Sprung Run Noble's Primrose	Sr4	93	Mar	1125	53	3710	169

§Wolff, Marco, Sunny Acres Farm, Chatsworth, Calif. ARHT

*†Adohr Supreme Armita	5	257	Feb	564	33	8712	490
†Dorella Dandy's Marigold	Sr2	258	Feb	731	42	8343	450
*†Dorella Darby's Toots	9	120	Feb	1089	50	5748	237
*†Dorella Elect's Cleo	Jr4	305	Feb	970	53	14742	719
S. Chuckanut Elect	D. Dorella D. Ex. Clarissa						
*†Dorella Elect's Minnie	Sr3	187	Feb	764	42	6463	360
†Dorella Elect's Opal	Sr2	272	Feb	568	34	8194	471
*†Dorella Royal's Juanita	Jr4	239	Feb	694	27	8495	344
*†Dorella Soldier's Ione	Sr4	75	Feb	1097	58	3118	179
*†Dorella Soldier's Sara	Jr4	190	Feb	858	50	7847	466
†Ellwood Ida	Jr4	249	Feb	598	32	8158	405
†Happyholme Levity Topaz	Jr2	48	Feb	881	39	1440	69
S. Pine Manor Levity Sovereign	D. Pine Manor King's Topaz						
†Sunny Acres Elect's Cynthia	Jr2	212	Feb	562	31	5379	287
†Sunny Acres Surrogate's Susan	Jr2	231	Feb	874	47	8214	431
*†Van de Kamp King's Violet	Sr3	219	Feb	579	30	7374	354

§Yates, S. S., Saddleback Farm, Dorset, Vt.

*Saddleback Bluebird	Jr4	23	Feb	1076	43		
S. Fra-Mar Coronation Prince	D. Saddleback Bess						
Saddleback Griselda	Sr3	50	Feb	1214	42	2115	74
S. Fra-Mar Coronation Prince	D. Maple Lane Steadfast's Golda						
*Saddleback Sapphire	8	53	Feb	1722	60	3173	112
S. Phillips Peerless Pete	D. Ward's Moretown Ideal						

Yeomans, John O. & Bertha T., Elmcrest Farm, Coxsackie, N. Y. ARHT

*¶Brookdell Colonial Lady	7	163	Mar	1208	56	7356	329
¶¶Elmcrest Peter's Anita	Jr3	148	Mar	1002	54	5706	329
*¶Elmcrest Peter's Loraine	Sr3	305	Mar	528	28	10376	500
S. Elmcrest Peter Grey	D. Coxsackie Farms Lorna						
*¶Elmcrest Peter's Lucy	Sr3	295	Mar	713	39	8695	472
Elmcrest Prophet's Lady	Jr2	66	Mar	1098	47	2302	104
S. McDonald Farms Prophet	D. Lady of Flint Hill						
Elmcrest Queen Lady	Jr2	144	Mar	903	43	4704	198
*¶Elmcrest Queen Mayola	Jr3	193	Mar	685	36	6156	301
*¶Elmcrest Queen Mollene	Jr3	276	Mar	663	36	8301	415
*¶Elmcrest Queen Mrs. Miniver	Sr3	74	Mar	1044	54	2860	148
S. Green Meads King Allegro	D. Minnie of Flint Hill						
Elmcrest Queen Paula	Jr2	191	Mar	959	49	6384	311
*¶Masie of Flint Hill	6	247	Mar	725	33	8660	370
*Paulie of Flint Hill	8	365	Mar	187	9	14826	679
S. Gayhead's Lord Henry	D. Honeysuckle of Flint Hill						

York, B. E., Aldon-Flo Farm, Washington, Pa. ARHT

†Aldon Flo's Claire	Jr2	269	Feb	73	3	4126	198
S. Friendship B. Bolder	D. Conwick's Clare						
¶Aldon Flo's Rosie	Jr2	141	Feb	510	25	3326	147
†Lone Oak Merry Marsetta	Sr2	305	Feb	131	7	5229	275
S. Langwater Pal	D. Lone Oak Rilma						
*Peggy of Penn View	5	107	Feb	989	40	4527	191

Youngs, Arthur M., Wilgorlan Farm, Titusville, N. J. ARHT

*Arbobess Blanche	5	291	Mar	929	47	12688	565
*Arbobess Draftsman's Bountiful	Sr4	269	Mar	1140	49	12534	506
Arbobess P. Daffodil	Jr3	182	Mar	899	52	6390	343
*Brookside Farms Paula	7	274	Mar	917	46	9124	428
*Butterfat's Peerless Joy	13	365	Feb	401	19	16518	786
S. Hilltop Butterfat Golden Noble	D. Highland Farms Neptune's Peerless Joy						
Caumsett Ocean Zella	Sr2	273	Mar	714	36	8217	390
*Chedco Duchess	6	349	Mar	654	39	12508	657
*Chenar's Crusader's Prudence	9	188	Mar	1285	58	8828	390
*Chinquapin Starling	6	308	Mar	1029	54	12509	635
*Daisy's Final of Warriston	7	347	Mar	826	50	13142	714
*¶Douglaston King's Clovis	9	234	Mar	913	47	8169	403
*¶Fairlawn L. Gracious	6	305	Mar	898	48	11020	579
S. Coronation Leader	D. Oaks Farm Grace						
Flat Brook Her Heroine	Jr2	278	Mar	711	45	8208	423
*Glenburnie Glen's Lass	6	44	Mar	1054	52	1497	79
S. Glenheart	D. Glenburnie Golden Lass						
*Horse Shoe F. Gardenia	Sr4	112	Mar	1223	63	4885	245
*Landhome Butterfat Alice	8	365	Feb	877	49	17370	886
S. Glengeran Butterfat	D. Geanette's Alice Delia						
*Maple Lane Designer Genevieve	Sr4	147	Mar	1300	66	6712	323
*Maple Lane Steadfast's Gloria	8	305	Mar	339	16	10818	512
S. Maple Lane Fashion's Steadfast	D. Maple Lane Gloria						
*Mill Creek's Daisy Girl	Sr4	365	Feb	51	3	12747	719
S. Fairlawn Fashion Model	D. Daisy's Final of Warriston						
*Pine Manor Creole	6	178	Mar	1235	60	7849	367
¶Rycklaver Snowball	Sr3	157	Mar	1412	69	7245	353
Sterlingold Princess Quinto	Jr2	191	Mar	586	30	4449	225
Wilgorlan Farms I. Rita	Jr2	110	Mar	878	44	3285	163
Wilgorlan Farms Joy	Jr2	48	Mar	1090	42	1659	68
S. Arbobess Peerless Penman	D. Butterfat's Peerless Joy						
Wilforlan Farms Monitor Gift	Sr3	179	Mar	1060	58	7327	366
Wilgorlan Farms M. Pauline	Jr2	349	Mar	749	43	10338	519
Wilgorlan Farms P. Aster	Jr2	365	Mar	596	37	9611	534
S. Green Meadow Peerless 2d	D. Landhome Butterfat Alice						
Wilgorlan Farms P. Dawn	Jr2	340	Mar	850	48	10429	527
Wilgorlan Farms Peerless Sue	Jr3	347	Mar	804	48	11606	626
Wilgorlan Farms Peerless Xmas	Jr3	291	Mar	501	33	6654	420
Wilgorlan Farms P. Plum	Jr3	119	Mar	1200	66	4970	256
Wilgorlan Farms P. Susie	Jr2	365	Mar	206	10	11539	586
S. Green Meadow Peerless 2d	D. Landhome Buttercup's Secret						
Wilgorlan Farms P. Toni	Jr2	358	Mar	769	47	10452	571
*Wilgorlan's Arlean	5	340	Mar	1005	51	13844	667
*Wilgorlan's Dolly	5	365	Feb	529	27	14789	723
S. Chinquapin Country Gentleman	D. Paynehurst Peggy Belle						
*¶Wilgorlan's Patience	6	305	Feb	919	47	14739	690
S. Hilltop Coventry	D. Coventry Princess Blossom						
*¶Wilgorlan's Peerless Margo	5	158	Mar	1055	61	5914	322
*¶Wilgorlan's Peerless Opal	5	158	Mar	1149	65	7028	387
*Wilgorlan's Peerless Pet	Sr3	365	Feb	228	14	11393	587
S. Green Meadow Peerless 2d	D. Douglaston Princess Patricia						
*Wilgorlan's Peerless Susan	Jr4	365	Feb	447	28	13846	729
S. Green Meadow Peerless 2d	D. Landhome Buttercup's Secret						
*Wilgorlan's True	5	365	Feb	336	20	11946	636
S. Chinquapin Country Gentleman	D. Landhome Buttercup's Secret						

"Highest" Producing Herd in United States

GREEN MOUNTAIN RANCH, Grand Lake, Colo., owned by Carl J. Nelson, has the "highest" producing herd of registered Guernseys in the United States, the altitude at this ranch being 9,000 feet. Herbert Snow, Snow Summit Ranch, Park City, Utah, held the record until Mr. Nelson reported. This "high" herd is located in the Rocky Mountain National Park on Highway No. 34, between Grand Lake and Estes Park, and 20 miles from where the altitude is in excess of 12,000 feet. Mr. Nelson states that the highway runs for 10 miles at that elevation.

The Guernsey herd at Green Mountain Ranch consists of 16 head, and through the kindness of Roy Dillard, Salina, Kans., they are using Foremost Comet 2d. Along with the herd, a guest ranch is operated, with fishing and saddle horses.

Applicants for Membership

THE following Guernsey breeders have applied for membership in The American Guernsey Cattle Club:

IDAHO: Louis W. & Ella M. Potter, New Plymouth, recommended by Charles J. Pritzl.

MINNESOTA: Olaf J. Kjome & Sons, Spring Grove, recommended by L. V. Wilson.

NEW YORK: Edward F. Kleinke, Albany, recommended by Edward F. Kleinke, Sr.; Henry C. R. Kleinke, Albany, recommended by Edward F. Kleinke, Sr.

OHIO: E. C. Leisy, Mansfield, recommended by Roger A. Black.

PENNSYLVANIA: Joseph L. Eastwick, Paoli, recommended by Owen J. Roberts; Howard M. Grim, Red Lion, recommended by S. C. Price.

Henry Wise

HENRY WISE, Versailles, Ohio, died recently. Mr. Wise was a member of The American Guernsey Cattle Club having joined on August 24, 1916. He was among the older breeders of Guernseys, and will be greatly missed in the Ohio group.

WITCHWOOD GUERNSEYS

PENNSYLVANIA BANG'S NEGATIVE NO. 127 — FEDERAL ACCREDITED NO. 139370

Our Senior Sire

Is Getting Real Production
His daughters are The Foundation In Our Herd
A Number of Cows Bred to Him

Langwater Helios

Himself

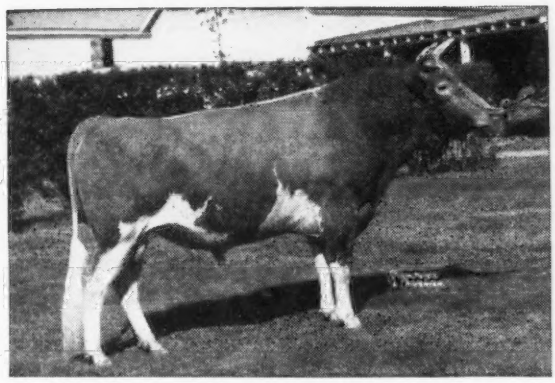

SIRE:

LANGWATER COUNTRYMAN, A. R.

DAM:

LANGWATER CRESCENT
12447—605—E
14432—735—BB

	MILK	FAT	AGE
HARMONY HOLLOW JACQUELINE	12104	625	GGG
	17611	920	BB
	18796	1014	6yrs—365C
HARMONY HOLLOW PREJUDICE	6761	329	GGG
HARMONY HOLLOW SUNGIFT	14397	722	D
HARMONY HOLLOW EMERALD	13248	660	DD
HARMONY HOLLOW LILAC	16399	711	Sr4—365
	13817	602	5yrs—305
HARMONY HOLLOW POLLYANNA	15383	680	Jr3—365
HARMONY HOLLOW REPLY	14288	685	Sr3—365C
	17121	818	Sr4—365
HARMONY HOLLOW JUDY	11898	555	Jr2—365C
HARMONY HOLLOW HANNAH	12332	603	Jr2—365
HARMONY HOLLOW REQUEST	9239	482	Jr2—305C
HARMONY HOLLOW HOLLENE	13410	634	Sr2—365C
WITCHWOOD GANJICE	6149	261	Sr2—365 in 152 days

BACKING UP HELIOS IN OUR PROGRAM . . .

KING'S CROWN JEWELLER
$8,000
S: GARDENVILLE CORONATION KING, A. R.—$45,000
D: PINE MANOR CROWN JEWEL, 14550—833—DD—$14,000

D. CHARLOTTE'S KING—$12,500
S: GARDENVILLE CORONATION PRINCE—$10,000
D: DOUGLASTON KING'S CHARLOTTE
15228—828—FF, 19751—988—AA

WITH THIS COMBINATION WE FEEL SURE OF TYPE—PRODUCTION—POPULAR INHERITANCE

COME IN AND BROWSE AROUND AWHILE

Please address correspondence to: — Location of Farm—Junction Highway 202 and 309

LARRY TESSIER, Manager — DONALD HEPBURN, Herdsman — PHILIP J. BAUR, Owner

Montgomery Square, North Wales • R. F. D. 1, Pennsylvania

APPROVED HERD IMPROVEMENT RECORDS

Owner and Records	Age	Days In Milk	Number Milkings	Lbs. Milk	Lbs. B.Fat
Andrews, Frank W., Cedar Brook Farm, Bellville, Ohio.					
Mary's Countess	Sr3	318	636	7551	321
S. Triumph Count D. Horny Star's Mary					
Pansy of Walnut Avenue	Jr3	318	636	6549	349
S. Ideal's Maybell's Gardenius D. Daisy's Star of Walnut Avenue					
Walneta's Petunia's Pet	Jr4	260	520	4956	205
S. Ideal's Maybell's Gardenius D. Walneta's Petunia					
Walneta's Ramona's Goldie	Jr3	281	561	4538	219
S. Gleam's Golden Pal D. Walneta's Ramona's Gardenia					
Beresford, James A., Tyrone Farm, Metamora, Mich.					
Langvalley Fanchette	5	273	546	4749	233
S. Caumsett King Royal D. Langvalley Fancy Value					
¶Ruth's Tyrone Sal	Jr4	332	664	14022	688
S. Sunset Golden Huntsman D. Ruth C. of Tyrone Farm					
Binninger, George, Bloomville, Ohio					
Milda of Maple Grove Farm	7	320	640	5365	236
S. Lone Pine Luke D. Ultra Minette of Maple Grove					
Bosworth, W. H., Oakwood Farm, Algona, Iowa					
¶Honey Creek's Surprise	Sr3	310	620	6179	329
S. Boulder Bridge Adjutant D. Honey Creek's Selma					
¶Oakwood Aristocrat's Rose	5	365	730	7266	380
S. Emerald Aristocrat D. Oriental Rozetta					
¶Oakwood Morning Glory	5	365	730	7596	402
S. Chedco Judge D. Yeksa Q. Gladiola					
¶Oakwood Prairie Bloom	Jr4	318	636	6671	357
S. Chedco Judge D. Oakwood Prairie Flower					
¶Oakwood Prairie Blossom	Sr2	365	730	5640	293
S. Oakwood Farm St. Valentine D. Oakwood Prairie Flower					
Oakwood Prairie Bud	Jr2	326	652	4295	209
S. Oakwood Farm Steadfast D. Oakwood Prairie Flower					
¶Oakwood Prairie Flower	7	282	564	5334	262
S. Emerald Aristocrat D. Yeksa Q. Holly					
¶Oakwood Wisteria	Jr4	314	628	7828	411
S. Chedco Judge D. Cunnie of Sunbeam Farm					
Carman, J. Thomas, Highland Farms, Glen Rock, Pa.					
¶Florena of Clear View	5	288	576	5910	293
S. Silver Barn Challenger D. Fairy of Clear View					
¶Highland Farm's Beauty Fanita	Jr3	329	658	4514	240
S. Coldspring's Beauty's Benedick D. Fancella of Clear View					
Highland Farm's Beauty's Darla	Jr2	319	638	7451	365
S. Coldspring's Beauty's Benedick D. Doella D. of Clear View					
¶Highland Farm's Beauty's Hope	Jr3	247	494	4544	228
S. Coldspring's Beauty's Benedick D. Faith's Hope of Clear View					
¶Highland Farm's Beauty's Leda	Jr3	334	668	8316	387
S. Coldspring's Beauty's Benedick D. Fan's Letty of Clear View					
¶Highland Farm's Noble's Della	Jr4	307	614	9218	467
S. Noble Lad of Montfaucon D. Doella D. of Clear View					
Chadwick, Joseph A., Chadwick Farm, North Ogden, Utah.					
Pride's Fanny of Green Valley	Sr2	365	730	7620	325
S. Dude of Sun Shine Valley D. Naomi's Pride Lady					
Chadwick, Ralph J., Chadwick Farm, North Ogden, Utah					
¶Dairygirl of Chicona	8	354	708	7590	365
S. Chicona Bell Boy D. Diamio of Chicona					
Cushner, W. E., Wecco Acres Farm, Stillwater, Minn.					
Elderbrook Priscilla	Jr2	311	617	6427	263
S. McDonald Farms Hanley D. Elderbrook Farm Pride					
Custer, A. J. & Sons, Levelland Farms, Auburn, Ind.					
Dictator's Mona Lee	10	365	730	10237	472
S. Dunwalke Dictator D. Edna of Shady Brook Farm					
Floradora of Fairview Farms	5	302	604	9074	415
S. Marjohnelle Royal Liberator D. Patricia's Grace of Fremont					
Glen Flora Fairy	11	300	600	8079	385
S. Crusader of Forest View D. Peggy's Pansy					
Heffley's Hills Hannah	Jr3	365	730	10381	563
S. Dutch Mill's Fritz D. Dora's Dojo					
¶Levelland Farm's Daisy	Jr4	365	730	9842	454
S. Marjohnelle C. King D. Benninghoff's Daisey					
Levelland Farm's June	Jr2	334	668	7287	340
S. Supreme's Superman D. Richard's June					
Levelland Farm's Loretta	Sr2	316	632	6688	340
S. Marjohnelle C. King D. Glen Flora Fairy					
Levelland Farm's Sally	Jr2	360	720	5727	290
S. Supreme's Superman D. Select's Sally					
Darling, R. J., Hillnook Farm, Perrysville, Ohio					
Maradea Patrick's Linda Belle	Sr2	365	730	7527	373
S. Raemelton Levity Patrick D. Maradea Preeminent Lily Belle					
Dickson, Bob, Bakersfield, Calif.					
¶Golden Crock Ruby	5	330	660	10210	546
S. Troutmere Redfield D. Bright Star's Primrose					
Earnshaw, J. N., Dimock, Pa.					
¶Fairgirl's Theda	Jr3	340	680	9918	443
S. Rockingham Mistletoe's Hollis D. Conqueror's Fairgirl of Kate					
Edwards, H. G., Spearfish, S. Dak.					
¶Rolling Acres Florette	Sr4	271	542	8046	355
S. Boulder Bridge Distinction D. Faultless of Happy Hollow					
Rolling Acres Ida	Sr3	292	584	7605	303
S. Highcroft Bell Buoy Foremost D. Golden Keeper Peggy Gleeful					
Feind, W. E., Hazel, S. Dak.					
Carryon Dora	10	311	622	7628	340
S. D'Arcy's Winner D. Carryon Cora					
Carryon Janet	Sr2	314	628	5912	292
S. Yeoman of Lookout Farm D. Carryon Toots					
Carryon Merry	Sr4	297	594	9261	331
S. Linwood's Gold Dictator D. Carryon Cora					
Carryon Tody	Sr3	266	532	5039	294
S. Carryon Dictator D. Carryon Judy					
Carryon Toots	Jr4	326	652	7109	344
S. Linwood's Gold Dictator D. Carryon Judy					
Feldker, Joseph, Meramecview Farm, Bourbon, Mo.					
Birdnow's Maggie	Jr2	304	608	6706	354
S. Birdnow's Nicodemus D. King's Mag of Thorn Hill					
¶Casalago Bonnie	6	304	608	7950	368
S. St. Albans Steadfast Que D. Casalago Carol					
Casalago King's Marcia	Jr2	316	632	7078	364
S. St. Albans Valiant Trixie King D. Sunnymede Chancellor's Charlot					
Eldynna's Pamelia	Jr3	304	608	7411	295
S. Prince of Glimpse O'Glory D. Meadowlark Valor's Pretty Girl					
Sofalea of Friesenhans Farm	6	277	554	5608	288
S. St. Albans Foremost Nestor D. Sofalea of Crocfort					
Vineland's Pretty Girl	Jr3	332	664	6864	279
S. St. Albans Valor's Val D. Casalago Javvie					
Felt, J. Earl, Sunshine Valley Guernsey Farm, Huntsville, Utah					
Dell of Sun Shine Valley	Sr2	365	730	6507	338
S. Fairlawn Peerless Earle D. Dolly of Sun Shine Valley					
Edgehill Marcia	Jr2	365	730	7259	448
S. Doc of Sun Shine Valley D. Mar's Mona					
Ferrin, C. A., Ben Lomond Farms, Ogden, Utah.					
¶Benita Bess of Baker View	9	251	502	7257	260
S. Evaline's Captivator of Grangeville D. Traveler's Bess of Baker View					
¶Ben Lomond Bluebell	Jr4	285	570	7223	291
S. Lad's Neon of Middale D. Benita Bess of Baker View					
Ben Lomond Evelyn	Jr2	299	598	5490	259
S. Doc of Sun Shine Valley D. U-Tah-Na Butterfat Ethelene					
¶Ben Lomond Helen	Sr3	322	644	8191	381
S. Benbrook Baron D. Carol's Luana Blossom					
Ben Lomond Jewel	Jr2	306	612	6289	266
S. Benbrook Baron D. Joey of Valley Pride Farm					
Ben Lomond Trixie	Jr2	321	642	6435	340
S. Benbrook Baron D. Trilby of Edgehill					
¶Bessie of Edgehill	Jr3	324	648	8938	405
S. Benbrook Colonel D. Betsy of Edgehill					
¶Bonnie of Edgehill	Jr3	365	730	10306	405
S. Benbrook Baron D. Cora's Bernice					
Charla of Edgehill	Sr2	311	622	7796	372
S. Doc of Sun Shine Valley D. Ann's Charm					
¶Cynthia of Edgehill	Sr4	327	654	8295	356
S. Benbrook Baron D. Cora's Cherie of Edgehill					
Dolly of Sun Shine Valley	6	298	596	7371	321
S. Fanny's Winner of Middale D. Dora of Sun Shine Valley					
¶Evaline of Edgehill	Sr3	354	708	8670	424
S. Benbrook Baron D. Eva of Notus View					
¶Fanny Bee's Cora	6	365	730	10542	412
S. Hilltop Butterfat Jimmy D. Fanny Bee					
¶Genevieve of Edgehill	5	328	656	7028	287
S. Lad's Neon of Middale D. Wesclair Generous					
¶Grey Cliff Darlsis	Sr4	343	686	8845	341
S. Butterfat Noble King U-Tah-Na D. Darlsis Bee					
¶Joan of Edgehill	Sr4	325	650	8698	395
S. Lad's Neon of Middale D. Joey of Valley Pride Farm					
¶Lass of Edgehill	Sr3	255	510	7633	349
S. Doc of Sun Shine Valley D. U-Tah-Na Lassie					
¶Marshall's Ida of Prestdale	7	332	664	10727	476
S. Fircrest Marshall D. Templar's Inez of Prestdale					
Myrtle of Edgehill	Sr2	341	682	7190	319
S. Doc of Sun Shine Valley D. U-Tah-Na Myrtle May					
¶Oregon's Wanda	8	232	464	5152	219
S. Major's Klix of Middale D. Oregon's Whitey					
¶Prunella of Edgehill	5	342	684	8198	341
S. Lad's Neon of Middale D. Prim of Edgehill					
¶Queen's Neon of Edgehill	5	357	714	6669	301
S. Lad's Neon of Middale D. Brilliantina Queen					
¶Willow-Wisp of Edgehill	6	264	528	5926	327
S. Oregon's Royal D. Oregon's Wanda					
¶Zeno of Edgehill	8	302	604	6733	285
S. Darigold Belmont D. Darigold Zita					
¶Zephyr of Edgehill	7	309	618	6662	290
S. Valley Gem Banker D. Valley Gem Zelda					
Zina of Edgehill	Sr2	310	620	8017	363
S. Benbrook Baron D. Darigold Zita					
Ferris, Frank W., Mrs., Summerfield Farms, New Wilmington, Pa.					
¶Summerfield Fanny's Queen	6	284	568	7317	395
S. Queen's Lucky Sailor Boy D. Summerfield Fanny					
¶Summerfield Janet	Sr2	303	592	7200	349
S. Stony Brook Emblem Summerfield D. Summerfield Sally Jane					
Summerfield Royal Raven	Jr2	365	730	7856	384
S. Bonnie's Royal of Gilmar D. Summerfield Lola					
Fike, Homer S., Old Farmstead, Waterloo, Iowa					
Old Farmstead Bess	Sr2	281	559	7890	370
S. Elwadeson's Jerry D. Old Farmstead Golden					
Old Farmstead Cleo	7	365	730	12128	583
S. Loma Maximus D. Old Farmstead Leah					
Old Farmstead Daisy Mae	Jr3	365	730	7817	396
S. Old Farmstead Amos D. Old Farmstead Golden					
Old Farmstead Hilda	7	217	434	5725	320
S. Old Farmstead Royal D. Old Farmstead Prunella					
Old Farmstead Hilda Mae	Jr2	365	730	9684	475
S. Elwadeson's Jerry D. Old Farmstead Hilda					

Old Farmstead Ilya — Jr4 271 539 6273 291
s. Old Farmstead Amos D. Old Farmstead May Iris
Old Farmstead Lela — Sr2 365 730 7803 418
s. Elwadeson's Jerry D. Old Farmstead Annabelle
Old Farmstead Lou — Jr2 311 619 10852 419
s. Elwadeson's Jerry D. Old Farmstead Eloise

Fike, L. Neil, Old Farmstead, Waterloo, Iowa

Old Farmstead Kitty — Sr3 214 428 6050 270
s. Elwadeson's Jerry D. Old Farmstead Dell
Old Farmstead Rosy — Jr2 365 730 11932 478
s. Elwadeson's Jerry D. Old Farmstead Rose Mary
Old Farmstead Shirley — Sr4 296 589 6395 317
s. Old Farmstead Amos D. Old Farmstead Dell

Filley, Oliver D., Over The Grass Farm, The Plains, Va.

¶Lady Betty Over The Grass — 7 268 536 4848 253
s. Peer of Upton Pyne D. Lady Phyllis Over The Grass
Maple Rose Golden Gertie — Sr2 365 730 6429 346
s. Kenwood Skipper D. Bellevue Randy's Truda
¶Over The Grass Gay Betty — Sr4 365 730 8234 407
s. Langwater Frisky D. Lady Betty Over The Grass
Over the Grass Jasmine — Sr2 365 730 7925 400
s. Langwater Frisky D. Over The Grass Jane's Gift

Finley, C. B. & Bogaard, L. N., Finmar Farm, Grimes, Iowa

Belle's Superb of Pine Grove — Jr4 330 660 8356 352
s. Pine Grove's Prince Charming D. Emigrant's Belle of Pine Grove
Faithful's Dolly of Pine Grove — Jr3 286 572 6575 326
s. Pine Grove's Prince Charming D. Nelda's Faithful of Pine Grove
Lady Astor of Smithdale — 10 365 730 9873 406
s. Highland Place Whistler D. Flower's Beth of Smithdale
Nelda's Judy of Pine Grove — Jr3 365 730 8811 469
s. Pine Grove's Prince Charming D. Nelda of Smithdale

Flagg, Raymond H., Green Hill Farm, Gill, Mass.

¶Fairfields Lana — Sr4 283 642 9576 533
s. Mount Hope Satisfaction D. Alfrieda Hope of Fairfields
Moccasin's Alfalfa — Jr3 325 765 10728 426
s. Mulhocaway Butterfat Viking D. Goldiene Moccasin
Moccasin's Heather — Jr2 365 821 10783 577
s. Moccasin's Hurricane D. Moccasin's Wings
Moccasin's Linda — Jr2 365 831 9502 433
s. Moccasin's Hurricane D. Moccasin's Lucy
¶Shaker Farm Dimnity — Sr4 316 765 11501 594
s. Coronado's Prophet D. King Tut's Wild Rose

Foard, Samuel B., Jr., Street, Md.

¶Duchess' Pride of Clear View — 5 220 440 7087 301
s. Rockingham Gallant D. Duchess of Clear View

Foard, William N., Clear View Farm, No. 1, White Hall, Md.

Clear View Golden Bea — Sr2 287 594 5748 249
s. Princeling of Clear View D. Golden Pearl of Clear View
Clear View's Golden Glow — Jr2 338 676 9161 439
s. Princeling of Clear View D. Golden Pearl of Clear View
¶Clear View's Loraine — 9 258 516 8828 419
s. Hercules of Snowden D. Clear View's Lula
Clear View's Maryrosetta — Sr2 365 730 11588 511
s. Princeling of Clear View D. Maryrose of Clear View
¶Dairymaid of Clear View — 7 323 646 15310 687
s. Hercules of Snowden D. Clear View's Dolly
¶Delhi of Clear View — 8 309 618 9061 402
s. Hercules of Snowden D. Dottie of Clear View
¶Dorothea of Clear View — 8 356 712 11814 577
s. Hercules of Snowden D. Clear View's Dewdrop
¶Dottie of Clear View — 10 316 632 8921 455
s. Hercules of Snowden D. Clear View's Dianah
¶Fantasy of Clear View — 9 245 490 6266 303
s. Hercules of Snowden D. Clear View's Fanella
¶Margie of Clear View — 6 320 640 10615 463
s. Rockingham Gallant D. Margo of Clear View
¶Posie Bell of Clear View — 7 253 506 6821 298
s. Hercules of Snowden D. Clear View's Pollyanna

Foard, William N., Clear View Farm, No. 2, White Hall, Md.

Clear View's Bessie — Jr3 365 730 11347 522
s. Princeling of Clear View D. Dew's Beauty of Clear View
Clear View's Daffodil — Jr3 280 560 8651 404
s. Princeling of Clear View D. Duffie of Clear View
¶Clear View's Retha — Sr3 254 508 7203 375
s. Blakeford Fearless D. Reba of Clear View
Daisy Delight of Clear View — 6 297 594 7837 371
s. Fairlawn Dart D. Clear View's Daisy
¶Faith of Clear View — 5 239 478 5388 282
s. Blakeford Fearless D. Fontain of Clear View

Fortkamp, Carl, Gold Banner Farms, No. 1, Coldwater, Ohio

¶Gold Banner Ilka — Jr4 319 638 8540 465
s. Golden Grange Illustrator D. Gold Banner Patricia
¶Gold Banner Imogene — Jr4 316 632 9041 504
s. Golden Grange Illustrator D. Gold Banner Patsy
¶Gold Banner Iona — Sr3 267 534 7903 376
s. Golden Grange Illustrator D. Gold Banner Polly
¶Gold Banner Iris — Jr3 331 662 7893 385
s. Golden Grange Illustrator D. Gold Banner Parnella
¶Gold Banner Patricia — 6 311 622 9985 504
s. Prince of Anna Lew Farm D. Banner Boy's Bertha
¶Gold Banner Patsy — 7 308 616 6896 395
s. Prince of Anna Lew Farm D. Banner Boy's Bertha
¶Gold Banner Pearlette — 5 349 698 9593 483
s. Prince of Anna Lew Farm D. Banner Boy's Bertha
¶Gold Banner Phyllis — Jr3 334 668 10077 489
s. Prince of Anna Lew Farm D. Banner Boy's Bertha

Fortkamp, Carl, Gold Banner Farms, No. 2, Coldwater, Ohio

Gold Banner Fan — Jr2 365 730 9542 500
s. Lone Pine Freeman D. Gold Banner Patsy
Gold Banner Flossie — Jr2 365 730 8469 438
s. Lone Pine Freeman D. Gold Banner Ilka

Fosnot, H. L., La Homa Farm, Caldwell, Idaho

Ideal's Challett — Jr2 365 730 8661 427
s. Valor's Ideal of Prestdale D. Sparkles Choice of Noble Land

Foust, Howard S., Jr., Lower Mayflower Farm, Plain City, Ohio

Modesty's Betty of Glenview — Jr3 305 610 7561 400
s. Modesty's Foremost of Glenview D. Betty's Sallie Vista

Foust, Jack C., Mayflower Farm, Cable, Ohio

Mayflower's Hilda — Jr2 305 610 7758 377
s. Langwater Merry Royal D. Mayflower's Misty Dawn
Mayflower's Misty Morn — Jr2 305 610 10216 468
s. Langwater Merry Royal D. Rosebud of White Hall
Mayflower's Priscilla Ann — Jr2 305 610 7028 330
s. Langwater Merry Royal D. Maid's Delta of Cogniac

Foust, Jack C. & Converse, James T., Mayflower Farm, Cable, Ohio

Meadow View's Ruby's Peggy — Sr3 305 610 9044 444
s. Meadow View's Peterkin D. Meadow View's Bettina Ruby

Fowles, Elwyn M., Sunnydell Farm, Southampton, Mass.

Granby Improver's Lorena — Jr2 311 622 5006 264
s. McDonald Farms Granby Improver D. Joiner's Addie of Granby Farms
Lincoln Charming Rebecca — Jr4 286 572 6931 325
s. Majesty of Coventry D. Lincoln Rebecca 2d
¶Reliance's Cynara — Sr4 307 614 10741 541
s. Lynbrook Anita's Reliance D. Pat's Rex's Cynthia

Frahm, Homer, Grand Lake, Celina, Ohio

¶Grand Lake Campus's Verneda — Sr3 290 580 5211 248
s. Campus Meadow Steadfast D. Verna of Al's Acres
Grand Lake Demo's Polly — Jr2 365 730 8957 367
s. Raemelton Triumph Demonstrator D. Kenmar Hills Petunia
¶Grand Lake Sunny's Dimple — Sr4 365 730 11459 483
s. Green Crest Sunny Boy D. Verna of Al's Acres
¶Toots Sally of Guernsey Lane — 6 321 642 7566 360
s. Franchester Samoan D. Toots of Guernsey Lane

Freie, Alfred B. & Ethel V., West Star Farm, Alexander, Iowa

¶Faith's Amber of Hickory Hill — 5 324 643 13750 618
s. Marcia's Jackie D. Faith of Hickory Hill
Hickory Hill Felicia — Jr2 323 642 9538 432
s. Iowa Hi-Acres Gardenius D. Hickory Hill Peggie
Hickory Hill Keepsake — Jr2 365 730 10895 472
s. Iowa Hi-Acres Gardenius D. Hickory Hill Pet
¶West Star Jewel — Sr2 235 470 7323 345
s. Pleasant Valley Splendor D. Hickory Hill's Victoria

Freiheit, Damon, Rolling Acres Farm, Lake City, Minn.

¶Reba's Hilda of Seymour — Jr3 259 518 6061 245
s. Boulder Bridge Advancer D. Reba of Seymour
Rolling Acres Betsy — Jr2 297 594 5726 273
s. Boulder Bridge Corsair D. Rolling Acres Beth

Frey, Benjamin S., Freylens Guernsey Farm, Plain City, Ohio

Cecile's Pride 2d — Jr2 365 730 7378 295
s. Welcome In Chum's Laddie D. Cecile's Pride
¶Sunnysage K. Dorothy — 10 365 730 6973 292
s. Sunnysage King D. Sunnysage Dorothy

Frey, Carl F., Corn Acre, Gilman, Ill.

Liv-Iro Corn Acre Noma — Jr2 332 659 8171 430
s. Lakewood Challenger Alert D. Pergue Noma Crescent

Frey, S. B., Darby Plains Farm, Plain City, Ohio

Brookdale M. Netta — Jr2 365 730 9610 491
s. Antietam Monarch D. Brookdale C. Nellie
¶Count's P. A. Buckeye Fern — 8 287 574 5701 226
s. Welcome-In Whittier D. Whittier P. A. Buckeye Fern
¶Hickory Hill Hyalo's Flash — Jr3 365 656 7831 410
s. Langwater Flash D. Hyalo's Bessy

Froehlich, Leonard & Abert, Dutch Lane Farm, Sodus, Mich.

¶Ginger of Dutch Lane Farm — Sr4 365 730 9928 522
s. Eth-Mead Shah D. Clipper of Dutch Lane Farm

Froehlich, Leonard & Ruth, Dutch Lane Farm, Sodus, Mich.

May's Beauty of Dutch Lane — Jr2 317 634 7334 345
s. Rose's King of Meadow Lane D. Florence's May of Mt. Pleasant

Fullerton, Boyd, Rycklaver Farm, New Brunswick, N. J.

¶Rycklaver Gem — 5 242 484 8493 394
s. Fairlawn Golden Maxim D. Rycklaver Stardust
¶Rycklaver Helene — 5 340 680 9467 504
s. Fairlawn Golden Maxim D. Glenburnie Helene
¶Rycklaver Melba — Sr3 360 720 10157 516
s. Fairlawn Golden Maxim D. Rycklaver Maybelle
¶Rycklaver Phoebe's Pet — 5 365 730 10461 546
s. Fairlawn Golden Maxim D. Rycklaver Phoebe
¶Rycklaver Pollyanna — 9 313 626 11847 553
s. Sunnybrook Sunstar D. Victoria's Pride of Gilbert
Rycklaver Quality — Jr2 350 700 8573 442
s. Fairlawn Maxim's Grand Duke D. Rycklaver Katrina
¶Rycklaver Stardust — 8 324 648 11107 501
s. Sunnybrook Sunstar D. Chestnut Ridge Dairy Secret
¶Rycklaver Sunbeam — 6 309 618 10820 495
s. Glenburnie Independent 2d D. Rycklaver Stardust
¶Rycklaver Thankful — 10 310 619 11857 515
s. Millside Jasper D. Meadow Croft Trixie's Honey

Fullerton, Richard H., Rycklaver Farm, New Brunswick, N. J.

¶Rycklaver Duchess — Sr3 321 642 8655 465
s. Fairlawn Maxim's Grand Duke D. Rycklaver Miss Miami

Funk, Alvin L., A. L. Funk Dairies, Collegeville, Pa.

¶Laurel Locks Claverock — 6 318 636 10218 530
s. Laurel Locks Lieutenant D. Laurel Locks Laverock
¶Patsy's Ellie of Funk's Farm — 11 248 496 9649 373
s. Victor's Lad of Porter Farms D. Patsy of Pickering View
¶Via's Mity Nice of Funk's Farm — Sr4 252 504 7855 381
s. Pinebrook Lady's Independent D. Sweet Girl's Via of Funk's Farm

Gans, H. M., Gans, Pa.

Ambassador's Susie — Jr4 308 613 9824 539
s. Nelan's Kay's Ambassador D. Anna Donna's Susie 2d

Anna Donna's Foster Sr2 311 622 7813 397
S. McDonald Farms Foster D. Anna Donna's Princess 2d
¶Anna Donna's Princess 2d 6 346 689 9012 492
S. Climax Marquis of W. V. D. Anna Donna's Princess
¶Anna Donna's Susie 2d 6 314 625 11228 607
S. Climax Marquis of W. V. D. Anna Donna's Susie
¶Federal's Susan Jr4 324 648 10664 532
S. McDonald Farms Federal D. Fanny's Pearline Sue
Foster's Caroline Jr3 288 576 7110 374
S. McDonald Farms Foster D. King's Caroline Dot

Gantz, Edwina B., Lynn Guernsey Farms, Springfield, Ohio

Caswell's Inspiration Susette Jr2 248 496 6258 280
S. McDonald Farms Inspiration D. Caswell's Royal Daisietta
Lynn's Corking Dogwood Jr4 216 432 5555 239
S. Raemelton Corking Count D. Lynn's Corking Suledra
Lynn's Corking Thelma Sr2 365 730 9776 448
S. Raemelton Corking Count D. Lynn's Royal Daisy
Lynn's Golden Lena Jr4 295 590 7346 373
S. Lynn's Golden Omar D. Lynn's Warrior's Lilac
Lynn's Hanson's Pauline 6 365 730 8605 443
S. Beatrice's King of S. H. F. D. Pride's Queen Pauline
Lynn's Royal Countess 10 365 730 9148 404
S. Jupiter of Opekasit Farms D. Wintondale Countess
Shamrock's Duke's Fern 6 238 576 4386 235
S. Franchester Shamrock D. Duke's Mildred

Gehman, John B., Pine Valley Farm, Barto, Pa.

Blue Blood's Mary Jane 10 365 730 7296 321
S. Blue Blood of Parker's View D. Miss Beauty's Betty
Curly of Pine Valley Sr2 318 633 6915 348
S. Bolton's Superior D. Balsam's Goldie
¶Delma of Pine Valley Sr3 260 514 6616 315
S. Greenfield Teddy D. Gippy Sunny Dorcas
Dona of Pine Valley Sr2 302 604 6245 314
S. Greenfield Teddy D. Raider's Allentown's Favorite
Fair Field Catharine M. Sr2 271 539 6035 287
S. Gwynllan Monitor D. Wilgorlan's Katherine
Martha's Margaret of Circle D. 6 303 606 9333 478
S. Circle D.'s Major D. Martha Washington of Circle D.
¶Mt. Ararat's Volunteer Ella 8 325 650 8852 448
S. Florham Volunteer D. Rose's Cherub Ella
Pine Valorada Sr2 271 542 6863 360
S. Pine Valorous D. Serena of Treweryn

Geistfeld, Ed, Utilitas Farm, Truman, Minn.

Pearl of Lone Rock Jr4 227 454 5063 221
S. Green Meads County Valiant D. Olivia's Maxine

Georgia Experiment Station, Experiment, Ga.

¶Royal King's Pansey 8 316 632 6194 277
S. Riegeldale Royal King D. Mileybright's Cherokee Rose
Royal Model's Rose Jr2 334 668 3737 211
S. Riegeldale Emory's Model D. Royal King's Rose

Getty, H. B., Estate, Overbrook Dairy Farms, New Windsor, Md.

¶Jo's Milly 5 285 570 6605 298
S. Maywick's Valor D. Overbrook Dairy Dakota

Getty, H. B., Mrs. & Son, Overbrook Dairy Farms, New Windsor, Md.

Overbrook Dairy Dingle Jr4 354 708 7510 413
S. General's Demonstrator D. Jo's Jane
Overbrook Dairy Suzette Jr2 365 730 6693 290
S. General's Demonstrator D. Jo's Sue

Giacomini, Joseph E., Gypsy Guernsey Farm, Fortuna, Calif.

¶Gypsy Dairy Daisy Sr4 312 624 9321 424
S. Wandamere Majestic D. Pacific's American Beauty
¶Gypsy Dairy Judy Sr2 317 634 9459 393
S. American Marian's Bullet D. Gypsy Dairy Evelyn

Gibbs, Lyle, Grassy Plain, Mount Union, Iowa

Beauty of 4-View Sr4 340 680 9918 473
S. Kenfleur's Aron Alert D. Lavone of North-Land
Buttercup of Golden Oaks 5 323 644 9249 525
S. Kilmar of Rosedale D. Betsy Ann of Golden Oaks
Corinne of Gibb's Acres 6 265 530 8610 326
S. Nancy's Faithful Fulfillment D. Land O Canaan Cora
Daffodil's Daffodil 5 290 558 8245 409
S. Primrose's Marigold of Iowanola D. Daffodil of Dellahome
Land O Canaan Bonnie Jr4 201 402 5726 260
S. Land O Canaan Superb D. Land O Canaan Bulah

Gilkey, Lucien, Trust, William J. Howard, Trustee, Geloster Farm, Richland, Mich.

¶Barbara of Geloster Farm 7 277 547 8032 363
S. Lockshore Prince Wendy D. May of Geloster Farm
¶Geloster Betty's Crystal Jr4 277 554 5500 237
S. Lockshore Mellow Moon D. May's Betty of Geloster Farm
¶Geloster Farm Dora 6 304 608 6566 295
S. Lockshore Mellow Moon D. Irna of Geloster Farm
¶Geloster Faye's Royal Sr3 330 657 10092 480
S. Lockshore Sylvia's Prince D. Faye of Geloster Farm
¶Geloster Folly Sr2 305 610 6354 294
S. Lockshore Sylvia's Prince D. Lizzie Molly of Geloster Farm
¶Geloster Meadow Queen Jr4 273 546 5607 289
S. Lockshore Mellow Moon D. Pretty of Geloster Farm
Geloster Pretty's Sylvia Sr2 312 612 5081 316
S. Lockshore Sylvia's Prince D. Pretty of Geloster Farm
¶May of Geloster Farm 10 365 730 7354 341
S. Lockshore Commodore Walter D. June of Geloster Farm
¶Wren of Geloster Farm Sr4 240 480 7079 395
S. Lockshore Nobleman D. Birdie of Geloster Farm

Gilmore, H. R., Gilmore Farms, Camden, Mich.

Sandra of Capitol View Jr2 308 614 5867 315
S. Juno of Capitol View D. Philip's Sue of Capitol View

Gingerich, Truman W., Iowa-Way Farm, Parnell, Iowa

Iowa-Way Hero's Silvetta Sr2 360 720 9685 531
S. Imogene's Majesty's Hero D. Whit-Meads Silvetta
Iowa-Way Hero's Trula Jr2 325 650 8590 462
S. Imogene's Majesty's Hero D. Tiona of Iowanola
Iowa-Way Hero's Zella Jr2 300 600 6940 384
S. Imogene's Majesty's Hero D. Spruce Grove Zelda

¶Spruce Grove Victory's Ruby Sr3 357 714 10574 542
S. Imogene's Majesty's Hero D. Red Face of Echo Dell
¶Spruce Grove Zelda Sr4 322 644 9474 448
S. New Hope Leader's Latineer D. Red Face of Echo Dell
¶Tiona of Iowanola 5 362 724 8775 442
S. Cherub Ambassador of Iowanola D. Marcella of Iowanola

Gluek, Arthur L., Gluek Farms, Saint Paul, Minn.

Lauralae Golden Dot Sr3 295 590 9320 495
S. Gluek Farm Golden Eagle D. Lauralae Posy-Dot

Gluek Brewing Company, Gluek Farms, Saint Paul, Minn.

Alminwar Matchmaker's Lorine 5 248 496 6420 344
S. Highcroft Marchmaker Cherub D. Headliner's Lorine
Cesor Penwyn's Ethel Sr4 359 718 12419 561
S. Cesor Maxine's Penwyn D. Cesor Noble's Electra
Gluek Farm Alpha Sr3 225 450 4440 212
S. Gluek Farm Golden Eagle D. Gluek Noble Lad's Arabelle
Gluek Farm Donna Coronet Sr3 281 562 5661 272
S. Gluek Farm Mariner D. Golden Coronet's Donna
Gluek Farm Heroine Sr4 359 718 14568 653
S. Valleywood Valiant Hero D. Gluek Farm Glory
Gluek Farm N. Cherry 5 365 730 8901 459
S. Gluek Farm Noble Lad D. Gluek Farm Cornelia
Gluek Farm Patty Sr2 365 730 11710 571
S. Gluek Farm Sailor Lad D. Gluek Farm Pearlene
Gluek Farm Paulette La No Sr3 296 592 4967 274
S. Cesor Maxim Coronet La No D. Gluek Beauty Phyllis
Gluek Farm Petunia 8 336 662 13333 665
S. Gluek Farm Mariner D. Gluek Farm Pauline

Goddard, Newell A., Oaksdale Farm, Simsbury, Conn.

Brigadier's Flora Jr3 252 495 5570 247
S. Roughwood Brigadier D. Princess Astrid
Elm Tree Vanity 5 316 629 7481 328
S. Webotuck Peter D. Elm Tree Rosetta
Holly Farm Cherry 6 242 482 5528 274
S. Green Meads Prince D. Holly Farm Charity
Horse Radish Baby 6 292 578 6434 296
S. Horse Radish Ferdinand D. Horse Radish Nancy
Horse Radish Mary 7 314 617 8876 431
S. Horse Radish Joe D. Horse Radish Nancy
Oaksdale Alpha Sr4 365 730 11018 486
S. Ophelia's Laddie of Bucks Hill D. Horse Radish Mary

Golinvaux, Joseph, Highland Place, Waterloo, Iowa

¶Highland Place Gertrude Jr4 332 664 6704 348
S. Whitebreast Autocrat D. Whitebreast Gertrude
¶Highland Place Venus 9 365 730 11008 489
S. Highcroft Premier Bell Buoy D. Patsy of Wynola
¶Sarah May of Iowanola 6 191 382 5577 289
S. Pearl's Defender of Iowanola D. May La Reece's Figtree of Iowanola
¶Twilight of Iowagold 16 365 730 6794 308
S. Dorothy Marie's Challenger of Iowanola D. Elaine of Smithdale

Goodfield, Arthur G. & Chester E., Guernsey Dell, Hardwick, Mass.

Charity's Mandy of Hardwick Sr2 286 567 5898 295
S. Farmlands Orchid's Charity D. Butter-Manda of Hardwick

Goodfield, Chester E., Guernsey Dell, Hardwick, Mass.

Charity's Jane of Hardwick 7 365 730 14635 643
S. Farmlands Orchid's Charity D. Royal June of Long View

Gordon, Earle M., Sodus, Mich.

Rose a Gordon Jr2 311 619 7800 419
S. Royal Lad of Tamarack Ridge D. Martha a Gordon

Gordon & Simon, Sunset Ridge, Nova, Ohio

Mary's Marybell Masterful Jr2 274 547 5931 279
S. Villa-Way Masterful D. Marion's Careless Mary

Gorham, Frank M., Hustler's View Dairy Farm, Camp Douglas, Wis.

Lone Rock's Geraldine June 9 365 730 9911 491
S. Captain's Supreme of Marshallane D. Lone Rock's June Zona

Gorman, J. C., Cedar Brook Farm, Bellville, Ohio

Copeland Farm Fancy Sr3 330 658 6386 325
S. Fairlawn Fleetwood D. Shamrock's Donna Bell
Copeland Farm Lady Jr3 302 604 6830 352
S. Argilla Piper D. Shamrock's Lady
Edinham Wistar's Butter Maid Jr3 317 634 6472 343
S. Bethany Wistar's Ambassador D. Edinham's Royal Content
Kerrykee's Arlene Jr2 365 730 6873 318
S. Langwater Honey's Onward D. Arrus Dainty Stormy
Pine Manor Canadian Vixen 5 281 562 5395 283
S. Pine Manor Canadian D. Broadland Symphony
Protector's Rosebud 6 331 662 7954 369
S. Raemelton Triumph Protector D. Joan's Betty Rose
Rhoadesdale Lily Sr2 303 606 6007 310
S. Fairlawn L. Governor D. Yankee's Violet

Grab, Louis E., Cherry Lane Dairy Farms, Hagerstown, Md.

¶Cherry Lane's Hilda Sr4 262 524 6623 332
S. Antietam Dolly's Foremost D. Cherry Lane's Pauline

Grab, Louis E. & Sons, Cherry Lane Dairy Farms, Hagerstown, Md.

¶Cherry Lane's Itasca's Bella Sr4 246 492 7029 332
S. Bella's Vagabond D. Fox-deceived Itasca's Dawn
¶Cherry Lane's Itasca's Donna Sr3 365 730 8014 398
S. Bella's Vagabond D. Fox-deceived Itasca's Dawn

Graf, V. L., Grafco Farms, Imlay City, Mich.

Meadow Lane Lady Paula Sr2 365 730 13073 643
S. Meadow Lane Masterful D. Pride's Pauline of Meadow Lane

Graves, Alfred & Muriel & Luitje, Henry & Karl, Plainfield Guernsey Farm, Hale, Mich.

¶Paragon Rosalee 5 284 559 7130 310
S. Klondike Paragon Avery D. L. H. Gay Gloria
¶Romeo's Valor's Royal Blossom 6 289 569 6624 329
S. Valor's Royal Blend D. McDonald Farms Belinda

Gray, Blair R., Grayson Farms, Honey Grove, Pa.
¶Grayson Daisy 5 340 650 6351 299
S. Grayson Mona's Vagabond D. Supreme Mollie Cowan
¶Grayson Harriet Sr4 301 602 7804 348
S. Blakeford Harold D. Grayson Marguerite
Grayson Hathar Jr3 316 632 5730 310
S. Blakeford Harold D. Country Lad's Ruby Taylor
¶Grayson Hazel Sr3 290 580 7437 351
S. Blakeford Harold D. Grayson Marguerite
Grayson Hel Sr2 342 684 7155 344
S. Blakeford Harold D. Grayson Bertha
¶Grayson Marjorie Sr4 346 692 7700 339
S. Grayson Mona's Vagabond D. Riverview King's Marie
June's Blossom Vagabond Jr2 309 618 5390 272
S. Grayson Vagabond's King D. Lucy June

Gray, Everett M. & Son, Maple View Farm, Richland Center, Wis.
¶Maple View Country Blossom Jr4 308 616 9490 410
S. Lakewood Country Gentleman D. Reliance's Dora of Maple View
Premier's Pride of Maple View Jr2 288 576 4898 231
S. Chedco Lute's Premier D. Reliance's Pearl of Maple View

Graybill, John H., Twilight Farm, Lancaster, Pa.
Julie of Little Baltimore 5 315 630 5409 278
S. Adventurer of Little Baltimore D. Little Baltimore May

Greenwood, W. G., Greenwood Farm, Newport, Ohio
Greenwood Jupiter's Edna Jr2 308 613 5383 259
S. Triumph's Magnetta Jupiter D. Greenwood Charlotte
¶Greenwood Jupiter's Isabella Jr3 365 708 6619 342
S. Triumph's Magnetta Jupiter D. Greenwood Iona
¶Greenwood Jupiter's Letha Jr3 334 668 6653 435
S. Triumph's Magnetta Jupiter D. Greenwood Arlene
¶Greenwood Jupiter's Polly Jr3 339 656 6976 330
S. Triumph's Magnetta Jupiter D. Greenwood Pauline
¶Greenwood Notable Deana 6 359 715 8759 399
S. Raemelton Corking Notable D. Greenwood Donna
¶Greenwood Notable Shirley 7 332 623 6993 334
S. Raemelton Corking Notable D. Greenwood Nina
Greenwood Triumph Dixie Sr2 365 730 8308 405
S. Triumph's Magnetta Jupiter D. Greenwood Notable Deana
Greenwood Triumph Duchess Jr2 365 730 8590 418
S. Triumph's Magnetta Jupiter D. Greenwood Countess
¶Horn's Mona 14 296 587 5934 260
S. Horn's Eureka D. Horn's Beauty's Mota

Griesemer, Joseph J., Pleasant View Farm, Billings, Mo.
¶Carol Joe of Forest Hill 5 365 730 11491 589
S. Elmkier's Alexander's Victor D. Lady Violet of Forest Hill
¶Cooper's Christmas Sr4 294 588 8777 523
S. La Belle's Augustine D. Oven's Lady Gretchen
¶Judy of Clover Ridge Jr4 347 694 10942 533
S. Sunnymede Gold Dust D. Butter Girl of Clover Ridge
¶Maida of Pleasant View Sr4 303 606 9386 463
S. Herbert of Pleasant View D. Daisy Maud of Pleasant View
¶Meadow Lodge Brella Sr3 365 730 11140 543
S. Meadow Lodge Heartbreaker D. Rex's Ilene
¶Rosalee of Cloverdale Sr4 365 730 12644 674
S. Oak Hurst Rex's Diplomat Roy D. Nelly Jo's Rosalee
Wistaria Flora Vista 2d Sr2 315 630 7835 394
S. Meadow Lodge King's Laddie D. Wistaria Flora Vista

Grosvernor, Oliver L., Watseka, Ill.
Liv-Iro Corn Acre Helen Jr2 270 540 5130 263
S. Lakewood Challenger Alert D. Champion's Hattie

Grubb, John B., Robin Hill Farm, Bechtelsville, Pa.
¶Blue Mt. View Lady 9 318 636 8569 397
S. Golden Ruler of Laurel Locks D. Adam's Clementine
¶Juba of Wellslea 10 365 730 9372 446
S. Hammer Creek Royal Warrior D. Golden of Wellslea
¶Robin Hill's Jessica Sr3 287 574 8107 410
S. Riveredge Alert's Prelate D. Juba of Wellslea
Robin Hill's Juno Sr2 314 628 5834 255
S. Flying Hill Royal Token D. Jitsy of The Grace Farms
Robin Hill's Leta Lea Jr3 282 564 6377 275
S. Flying Hill Royal Token D. Blue Mt. View Lady
Robin Hill's Marcella Token Sr2 283 566 5664 271
S. Flying Hill Royal Token D. Robin Hill's Mona Lisa
Robin Hill's Minerva Jr3 337 674 6718 341
S. Riveredge Alert's Prelate D. Robin Hill's Maybelle
Robin Hill's Rilma's Carleen Jr2 307 614 6072 282
S. Cathedral Bill Rilma D. Robin Hill's Carlotta
Robin Hill's Rilma's Meta Jr2 318 636 4656 228
S. Cathedral Bill Rilma D. Robin Hill's Melisande
Robin Hill's Royal Julia Sr2 319 638 8229 401
S. Coldspring's Hardwick's Royal D. Julia's Hope of Robin Hill Farm
Robin Hill's Selma Celeste Sr2 320 640 6392 371
S. Flying Hill Royal Token D. Robin Hill's Star Bright

Gunter, Lyston, Gunter's Golden Guernsey Farm, Wagener, S. C.
¶Beaver Creek Sapphire Sr4 306 612 6703 354
S. Klondike Kim D. Fletcher's Sterlingsworth Jewel
Coker Fancy King's Norma Jr2 306 612 4384 255
S. Coker Fancy King Silver D. Coker Hollister Norma
¶Emily of Oak Grove 6 304 608 8222 344
S. Gippy Count's Daniel D. Polly's Plumb

Hacklander, C. E., Meadowfield Farm, Naperville, Ill.
¶Glendora of Ore Hill 5 230 460 6909 331
S. Mound City Monarch D. Glenn of Ore Hill
Meadowfields' Gladys Sr2 352 704 9989 434
S. Wey Acres Grandee's Maxim D. Gladness of Ore Hill
Rosymorn Lady Beth Sr2 365 730 8422 355
S. Rock Creek Flash D. Rosymorn Philosopher's Bette
¶Willowbrook's Marge Jr3 331 662 8085 377
S. Kenfleur's King Harlow D. Jack's Victoria of Willowbrook

Hacklander, John R., Meadowfield Farm, Naperville, Ill.
¶Meadowfield's Prima Fancy 5 365 730 9654 462
S. Sedgley Miller D. Kenfleur's Dicta Fancy

Haines, Mahlon N., Haines Acres, York, Pa.
Mountain View's Fayette 5 289 565 4660 201
S. Villageside Adjuster D. Fay of Mountain View
Steadfast's L. Kalinda 5 317 621 6083 273
S. St. James Champion's Steadfast D. Miss Alida's Golden Lass

Hall, F. A., Hoosier Manor Farm, Corunna, Ind.
¶Hoosier Manor American Girl Sr3 313 626 6159 316
S. McDonald Farms Combination D. Select's Armista of Hall Acres
¶Hoosier Manor Bubbles Sr2 365 730 6892 375
S. Supreme's Superman D. Hoosier Manor Bunny
Hoosier Manor Bundles Jr2 360 720 10125 430
S. McDonald Farms Giltedge D. Select's Bloomkin
¶Hoosier Manor Dimply Dot Jr3 316 632 7319 396
S. Select of De Kalb County D. Shirley of Hall Acres
Hoosier Manor Sweet Pea Sr2 283 566 7906 385
S. Starr Farm Combination D. Select's Teenie
Select's Bloomkin 7 365 730 11473 584
S. Select of De Kalb County D. Valor's Cherry Blossom

Hall, Joseph L., Simsbury, Conn.
Broad Hill Theda Sr2 285 570 6542 295
S. Green Meads Director D. Broad Hill Amelia

Hank, Harry, Lone Oak Farm, Monongahela, Pa.
Betty Defiance of Evergreen Sr4 328 656 8516 438
S. Lone Oak Defiance D. Guardsman's Betty of Evergreen
Bryn Du Paula 5 300 600 10481 494
S. Willow Brook's Pierre D. Bryn Du Virginia
¶Bryn Du Queen 5 365 730 10376 520
S. Willow Brook's Pierre D. Darby View Queen
Graceland Forward Meadow Queen Jr2 304 608 5957 297
S. Graceland Forward D. Clutter Farm Meadow Princess
Lone Oak Blanche Jr3 310 620 9296 393
S. Langwater Cambra D. Maywood Haven's Hallie
Lone Oak Charming Viola Jr2 272 544 3787 184
S. Langwater Prince Charming D. Lone Oak Viola
Lone Oak Donna Sr2 365 730 9198 490
S. Bryn Du Maxim's Damon D. Welcome In Linda
Lone Oak Fairy Thelma Jr4 334 668 11903 565
S. Lone Oak Pharaoh D. Lone Oak Thelma
Lone Oak Faithful Sr2 365 730 10238 462
S. Quail Roost Lucky Noland D. Bryn Du Playful
¶Lone Oak King's Maud 9 365 730 12672 592
S. Bella's King Reed D. Maud of Lone Oak Farm
¶Lone Oak Lady Bella 8 320 640 10810 504
S. Star of Valley Inn D. Bella of Lone Oak Farm
¶Lone Oak Lady Bird 7 306 612 10960 539
S. Star of Valley Inn D. Little Lady of Lone Oak Farm
¶Lone Oak Regal Queenie Jr3 275 550 8949 446
S. Maywood Regal D. Maywood Queenie
¶Lone Oak Ultra Dottie Jr4 279 558 7484 374
S. Maple Lane Clover's Steadfast D. Lone Oak Dottie

Hanson, Harry E., Nemahview Guernsey Farm, Auburn, Nebr.
Minnie's Foremost 4th 6 340 680 7297 297
S. Daffydill's Crusader D. Minnie's Foremost
Mound City Fern 3d Jr2 286 572 5581 274
S. Mound City Sheik D. Mound City Fern
Mound City Royal's Star Jr4 320 640 9387 433
S. Masterpiece's May Royal D. Mound City Starlight

Harkness, Mary S., "Eolia," Waterford, Conn.
¶Brooklandwood G. Mamie 6 365 730 10636 513
S. Langwater Gabriel D. Brooklandwood Mamie
¶Eolia's Charity Sr4 346 692 11782 578
S. Wolfpen Agent D. Satisfaction's Model's Vinetta
¶Eolia's Empress Sr3 280 560 7025 372
S. Wolfpen Agent D. Ward's Moretown Empress
¶Eolia's Susie Q. Sr4 365 730 13424 642
S. Wolfpen Agent D. Eolia's Thelma
¶Suzy of Mt. Pleasant View 6 365 730 12919 534
S. Peter of Mt. Pleasant View D. Cobble Croft Sultana
¶Watchman's Faith 6 365 730 14601 687
S. Mount Hope Watchman D. Ward's Ideal

Harnden, M. G., Noelbrook Ranch, Sedro Woolley, Wash.
¶Noelbrook Truthful Sr3 298 596 7641 377
S. McDonald Farms Western Star D. Darigold True
Skagit Janet Travelor 5 365 730 10352 510
S. Revilo Travelor D. Janet May Juny

Hartway, Ernest J., Lenox, Mich.
Hartway's Mound Goldy Jr2 311 620 7984 366
S. Forest of Windymere D. Mound City Tulip 2d
Hartway's Spot Rose Jr2 199 398 4213 201
S. Forest of Windymere D. Romeo's Rose of Cat Head
Hartway's Tulip Bluebell Jr2 365 730 8863 434
S. Forest of Windymere D. Romeo's Tulip of Cat Head
¶Meadow Brook Mary Elizabeth 5 351 700 10844 522
S. Spar Hill Demetrius D. Meadow Brook Theresa
¶Mound City Tulip 2d 7 333 665 10162 449
S. Masterpiece's May Royal D. Mound City Tulip
¶Romeo's Rose of Cat Head 6 248 496 7599 307
S. Romeo of Cat Head D. Don's Ruth of Cat Head
¶Romeo's Star of Cat Head 6 221 442 6796 290
S. Romeo of Cat Head D. Pride of Cat Head

Hartway, Ernest J. & Son, Lenox, Mich.
¶Hartway's Chieftain Kate Jr3 315 625 9230 451
S. Betty Rose's Chieftain D. Meadow Brook Wanda

Hasler, Ralph, Hamilton, Ohio
¶Nipahela of Marshland Jr3 295 590 6401 280
S. Hawthorn Lassie's Romeo D. P. S. Cogniac's Homestead

Hastings, Hayes A. & Marion R., Green Meadows Farm, Kirkwood, Pa.
Green Meadows Cherub's Serene Sr4 296 592 5850 300
S. Cherub's Pat of Hill Girt D. Crum Creek's Golden Poppy
Green Meadows Royal's May Jr3 265 530 3407 171
S. Green Meadows May Royal's Ned D. Green Meadows Topsy Polly

Hastings, J. T., Green Meadows Farm, Kirkwood, Pa.
Green Meadows Cherub's Galli 6 338 676 7367 375
S. Cherub's Pat of Hill Girt D. Green Meadows Golden Gertrude
Green Meadows Cherub's Hope Sr4 322 644 6497 332
S. Green Meadows May Royal's Ned D. Green Meadows Ruth's Hope

Green Meadows Pat's Sunney Jr4 303 606 7937 407
S. Cherub's Pat of Hill Girt D. Shirley's Sunny Girl
Green Meadows Royal's Jewel Jr3 222 444 4454 218
S. Green Meadows May Royal's Ned D. Green Meadows Silvia Nora
Hope's Son's Lizzie Jr2 349 698 5761 321
S. Hope's Son D. Cavalier King's Easter Lilly

Hatch, Merritt E., Lilac Villa Farm, Vanlue, Ohio

Lilac Villa's Jewell Jr3 297 594 6718 331
S. Lilac Lawn's Ultra Portly D. Lilac Lawn's Juliet
Traveler's Dorthea Jr3 303 606 6678 351
S. Lass's Traveler D. Dictator's Nancris of M. D.

Haxstun, Richard C., Moreau Farms, Fort Edward, N. Y.

¶Fra-Mar Romance Jr3 315 630 10932 531
S. Fra-Mar Coronation Prince D. Fra-Mar Dairymaid
Moreau Farms Flo Sr2 360 720 7830 424
S. Fra-Mar Coronation Count D. Fra-Mar Cora
¶Moreau Farms Sunshine Sr4 349 698 16316 701
S. Fra-Mar Pharaoh D. Pyrex's Ruthie of Maple Shade

Hayman, Harold H., Pine Brook Farms, Stillwater, Pa.

Pine Brook Farms Ruthanna Jr3 303 606 6778 311
S. Coldspring's Hardwick's Banner D. Pine Brook Farm's Ruth Ann
Pine Brook Farms Ruth Ella Jr2 330 660 4921 259
S. Coldspring's Hardwick's Banner D. Ruth of Pine Brook Farm 5th
Pine Brook Farms Ruth Erla Jr2 315 630 4477 239
S. Coldspring's Hardwick's Banner D. Ruth of Pine Brook Farm 3d
¶Ruth Faith of Pine Brook Farm 6 365 730 12158 541
S. Ellen's Boy of Pine Brook Farm D. Ruth of Pine Brook Farm 3d
¶Ruth of Pine Brook Farm 3d 9 324 648 10583 534
S. Goodleigh Green Valley Boy D. Ruth of Pine Brook Farm
¶Ruth of Pine Brook Farm 7th Jr3 248 496 5698 271
S. Coldspring's Hardwick's Banner D. Ruth of Pine Brook Farm

Hays, C. Blaine, Hayswood, Corydon, Ind.

¶Hayswood Eunice 5 365 730 7421 359
S. Dicta Crescent D. Hayswood Sequel Miriam

Healey, Edward F., Riverbrook Farm, Niles, Mich.

Faith of Riverbrook Farm Sr3 345 690 8960 407
S. Pine Manor Golden Baron D. Faithfull of Marolyn Farm
Helen of Riverbrook Farm Jr3 331 662 5940 294
S. Rock Creek Champion D. Ross Farm Glo-Girl
¶Riverbrook Royal Dot Jr4 344 688 9114 416
S. Caumsett Royal Duke D. Haven Hills Martha's Dot 3d
¶Riverbrook Royal Gail Jr3 294 588 6831 308
S. Caumsett Royal Duke D. Gertrude of Riverbrook Farm
¶Riverbrook Royal Ruby Sr3 271 542 5652 286
S. Caumsett Royal Duke D. Haven Hills Gay Susie

Hege, Eugene G., Sunny Side Farm, Chambersburg, Pa.

¶Lynworth Countess 8 233 466 5581 262
S. McDonald Farms Archer D. Princess of Whippoorwill Farm

Hege, Evelyn G., Sunny Side Farm, Chambersburg, Pa.

Sunny Side's Lovetta Jr2 313 626 6431 330
S. Sadie's Cathedral Sequel D. Blakeford Lovely

Hege, Herman P. & Fannie G., Sunny Side Farm, Chambersburg, Pa.

¶Babette of Sunny Side 7 365 730 7284 316
S. King Cherub of Pleasantview D. Beauty Star of The Plains
¶Beatrice's Goldy of Norwood 5 334 668 6916 324
S. Honeysuckle's Valor D. Betty's Beatrice of Norwood
¶Cathedral Elsie 5 357 714 8897 484
S. Rockingham Resolute D. King's Cathedral Polly
¶Cathedral Esther Rilma 5 317 634 7458 396
S. Rockingham Resolute D. Cathedral Kate S.'s Sister Kate
¶Cathedral Marla 5 328 656 6090 304
S. Cathedral Bill Rilma D. Cathedral Amabel's Mabel
¶Churn Creek's Supero's Susan 7 306 612 7382 283
S. Foremost Supero D. Maywick's Sue
¶Dulebohn's Fawny Sr2 323 646 7512 391
S. Sunnyside's Reveller D. Hardwick's Mary Frances
¶King's Rose Queenie 12 343 686 10617 442
S. King of White Rose Farm D. Mike's Queen Agnes
¶Lulu of Sunny Side 7 246 492 6051 299
S. King Cherub of Pleasantview D. Lindy Lou Cherub
¶Sunny Side's Frances 5 317 634 8804 401
S. Sadie's Cathedral Sequel D. Fair Field French Lady C.
¶Sunnyside's Lady Adaline 5 308 616 5680 261
S. Blakeford Ambler D. Homestead Foremost Alice
¶Sunny Side's Louella Sr3 303 606 6896 308
S. Sadie's Cathedral Sequel D. Islander's Lady Lou
Sunny Side's Sequel Glenda Jr2 365 730 8639 419
S. Sadie's Cathedral Sequel D. Liseter Gloria
Sunny Side's Sequel Priscilla Jr2 365 730 8601 392
S. Sadie's Cathedral Sequel D. Sunny Slope's Golden Princess
¶Sunny Side's Sequel's Dora Sr3 285 570 8052 355
S. Sadie's Cathedral Sequel D. Delina of Sunny Side
Sunny Side's Sequel's Freda Jr2 308 616 5880 288
S. Sadie's Cathedral Sequel D. Sunny Side's Frances
¶Sunny Side's Sweetie's Sunshine Jr3 327 654 6448 319
S. Liseter Bella's Hardfast D. Liseter Steadfast Sweetie
Sunny Side's Thelma Ann Jr2 365 730 7637 369
S. Sadie's Cathedral Sequel D. Meadow View's Maggie's Topsy

Hege, Marlin G., Sunny Side Farm, Chambersburg, Pa.

Sunny Side's Marqueen Jr2 288 576 4896 249
S. Sadie's Cathedral Sequel D. King's Rose Queenie

Heller, Daniel H., Feura Farm, Feura Bush, N. Y.

¶Feura Buttergirl 5 349 659 9477 470
S. Woodholm's Moonlight D. Feura Governor's June
¶Feura Jasmine 7 273 546 8785 381
S. Feura Double Jess D. Don's Nedda of Sunny Crest
Feura Jester's Charity Sr2 324 634 7757 370
S. Feura Jester D. Feura Hope
¶Feura Nora 5 278 518 8013 423
S. Woodholm's Moonlight D. Feura Nancy
¶Feura Pandora Sr4 297 541 8720 391
S. Feura Jester D. Feura Pansy
¶Feura Pansy 6 308 594 10921 469
S. Woodholm's Moonlight D. Feura Pearl
¶Feura Petite Sr3 255 510 7441 375
S. Superb of Chapman Homestead D. Feura Pet

Hembree, John A. & Sons, Hightower Guernsey Farm, Stockton, Mo.

Hightower Butterfat Constance Jr2 197 394 2556 129
S. Flying Hill Conqueror D. Twilight's Rilma
Hightower Butterfat Kathryn Jr2 340 680 6685 338
S. Two Brooks Butterfat D. Ultra Rose's Kathryn
¶Hightower Butterfat Manda 6 282 564 4828 228
S. Delight's Rexieboy D. Valor's Martha
¶Twilight's Rilma 9 284 568 6247 310
S. Ultra's Twilight of Oak Hurst D. Newport's Ultra Pansy

Henry, W. J., Jr., Wil-Lo-Veer Guernsey Farm, Antigo, Wis.

Wil-Lo-Veer's Sandra Lee Sr3 213 426 5289 205
S. Regent's John of Everett D. Martie of Wil-lo-Vere

Herklotz, Ruby, Ma-Ru Meadows, Lapeer, Mich.

¶Ma-Ru Margie 9 365 730 12449 590
S. Coronation Ajax D. Anna Bell's Margie
¶Ma-Ru Meadow's Beatrice Sr3 296 592 7715 375
S. Ma-Ru Meadow's Atheno D. Ma-Ru Meadow's Patricia
Ma-Ru Meadow's Chloe Sr2 300 600 6292 313
S. Ma-Ru Meadow's Pharao D. Maple Grove Susanna
¶Ma-Ru Meadow's Christina Jr4 286 572 6297 266
S. Eth-Mead Renown D. Ma-Ru Margie
¶Ma-Ru Meadow's Julian Sr3 324 648 6417 271
S. Ma-Ru Meadow's Pharao D. Maple Grove Susanna
¶Ma-Ru Meadows' Kate Sr3 353 706 6596 319
S. Ma-Ru Meadow's Pharao D. Ma-Ru Meadow's Caroll
Ma-Ru Meadow's Maritana Jr2 365 730 7575 375
S. Ma-Ru Meadow's Pharao D. Ma-Ru Meadow's Marylin
¶Ma-Ru Meadow's Rosalind Sr3 237 474 4333 218
S. Ma-Ru Meadow's Atheno D. Ma-Ru Guardian's Primrose
¶Ma-Ru Meadow's Sunlight Sr4 274 548 5215 257
S. Eth-Mead Renown D. Ma-Ru Meadow's Levity
Ma-Ru Meadow's Trixie Sr2 288 576 5353 229
S. Ma-Ru Meadow's Pharao D. Ma-Ru Meadow's Susannalyn

Herkness, L. C., Hopewell Farm, Nottingham, Pa.

Walnut Grove Susan Jr3 365 730 6718 326
S. C. F.'s Rilma Miracle King D. Walnut Grove Aline

Herron, Donald C., Maple Shade Farm, Leyden, Mass.

¶Befake of Maple Shade 8 327 647 9690 584
S. Ladderlook Juno D. Irene of Indian Hill
Honey Girl's Bess Sr4 280 560 5422 276
S. Imp.'s Don D. Fan's Honey Girl Rajah
Howland Nobleman's Isis Sr3 262 517 4196 209
S. Blakeford Nobleman D. Howland Noble Ensis
¶Jem of Maple Shade 6 349 693 10536 494
S. Ladderlook Juno D. Katie of Indian Hill
Princess Beauty of Maple Shade Jr4 365 730 6489 341
S. Alfalfa Farm Prince D. The Pride of Maple Shade
Princess Cal of Maple Shade Jr3 365 730 8825 477
S. Alfalfa Farm Prince D. Mary Lou of Maple Shade
Princess Happy of Maple Shade Jr3 335 665 5679 269
S. Alfalfa Farm Prince D. Befake of Maple Shade
¶Princess Iris of Maple Shade Jr4 341 679 6873 410
S. Alfalfa Farm Prince D. Befake of Maple Shade
¶Princess Katie of Maple Shade 5 365 730 6407 364
S. Alfalfa Farm Prince D. Lady May of Maple Shade
¶Princess Sadie of Maple Shade Sr3 274 543 4309 242
S. Alfalfa Farm Prince D. Queen Marie of Maple Shade
Princess Tona of Maple Shade Jr3 365 730 8795 396
S. Alfalfa Farm Prince D. Ladderlook Debutona
¶Victory of Maple Shade 6 365 730 11012 514
S. Ladderlook Juno D. The Pride of Maple Shade

Hersey, Leroy H., Knightongale Farm, Edgewater, Md.

¶Broadland Roberta 11 365 730 11416 565
S. Broadland May Prince D. Broadland Rhoda
¶Homestead's Melrose 10 365 730 11264 531
S. Select's Creator D. Thornton's Melrose Boyce
¶Knightongale Foremost Nan 10 347 694 9603 460
S. Quail Roost Valor's Foremost D. Brooklandwood Nancy Girl
¶Knightongale Foremost Princess 6 365 730 7197 388
S. Quail Roost Valor's Foremost D. Select's Anniversary Queen
Knightongale Maxim Brightness Jr2 365 730 8359 459
S. Quail Roost Bright Maxim D. Knightongale Maxim's Berta
¶Knightongale Maxim's Amopola 6 347 694 6920 307
S. Quail Roost Maxim's Slogan D. Knightongale Foremost Amelia
¶Knightongale Maxim's Daphne 6 365 730 11434 526
S. Quail Roost Maxim's Slogan D. Knightongale Foremost Daffodil
¶Knightongale Maxim's Primrose 7 320 640 8452 367
S. Quail Roost Maxim's Slogan D. Homestead's Melrose
¶Knightongale Maxim's Rosalie Jr4 284 568 7427 389
S. Quail Roost Maxim's Slogan D. Homestead's Melrose
¶Knightongale Queen Belinda Jr3 365 730 7202 416
S. Quail Roost King Bell Buoy D. Knightongale Maxim's Berta
¶Pleasant Plains Slogan's Luster 9 343 686 11495 376
S. Quail Roost Maxim's Slogan D. Pleasant Plains Luster

Hescock, Robert E., Meadow Lake Farm, North Stonington, Conn.

Meadow Lake L. Betsy Jr2 365 730 5175 270
S. Groton House Levity's Earl D. Jason's Leading Lady

Hibberd, Walter R., Jr., Ridgewood Farm, Birchrunville, Pa.

¶Flying Hill Admired Sweetheart Jr3 288 576 7893 407
S. Riveredge Alert's Admiral D. Flying Hill Royal Enchantress
¶Ridgewood Alice Jr3 270 540 6269 284
S. Rose's Gold Bond D. Ridgewood Booster's Bertha
Ridgewood Bertha Jr2 312 624 7703 424
S. Rose's Gold Bond D. Ridgeview Hardwick's Bertha
¶Ridgewood Booster's Grace 7 355 710 8119 423
S. Liseter Royal Booster D. Fellowship's Royalist Dot
Ridgewood Crusader's Dorothy Jr2 326 652 7015 389
S. Antietam Crusader D. Ridgewood Bopeep's Dorothy
¶Ridgewood Gold Bond's Jem 5 306 612 8967 513
S. Rose's Gold Bond D. Liseter Sunny Informal
¶Ridgewood Gold's Dot Jr4 269 538 8293 362
S. Rose's Gold Bond D. Ridgeview Hardwick's Dot
Ridgewood Pride Jr2 302 604 6921 336
S. Rose's Gold Bond D. Delhaven Pride
Ridgewood Queenetta Jr2 365 730 8351 433
S. Antietam Crusader D. Ridgewood Gold Bond's Dorothy
Ridgewood Zora Jr2 304 608 6642 323
S. Antietam Crusader D. Ridgewood Gold Bond's Jem

Hillman, Elmer H. & Getz, Sam J., Highview Stock Farm, Tremont, Ill.

¶Baird's Bell Challenger 6 182 364 4979 242
S. Glen Challenger of Ridglydale D. Baird's Bellflower
Boy's Beauty of High View Sr2 266 532 5600 286
S. Rex Boy of Spring Dell D. Mary T. Whitewood
Fleurette of Highview Jr2 283 566 5345 276
S. St. Albans Valiant Count D. Spring Pasture Fleurette
Lady Nancy of Cream Ridge 7 286 572 7813 375
S. Eloise's Doctor Linden D. Lady Alice of Cream Ridge
L. Elaine Holl Foremost of E. L. Jr3 311 618 6464 304
S. Foremost Quentin D. L. Elaine Holl of E. L.
Rosco's Irene of Highview Jr2 312 624 6790 335
S. Rosco's Domino of Louise D. Irene of Brokaw Gardens
¶Sunset Glow Furze Sr3 271 542 5643 289
S. Sunset Glow Count D. Rock Creek Forester's Naiad

Hitz, Alvin W. & Son, Rosebud Farm, Polk City, Iowa

Rosebud Farm Bashful Jr2 355 710 10221 462
S. Argilla Beacon D. Rosedale Louise
¶Rosebud Farm Elaine Jr3 305 610 10456 417
S. Rosebud Hero's Reminder D. Bonnie Girl's Lady Bess
Rosebud Farm Fantasy Sr3 304 608 7908 366
S. Rosebud Hero's Reminder D. Rosebud Harriet
¶Rosebud Farm Folly Jr3 360 720 13139 553
S. Rosebud Hero's Reminder D. Hortense of Iowanola
Rosebud Farm Hostess Jr2 343 686 10578 409
S. Boulder Bridge Reward D. Rosebud's Carriet Ann
Rosebud Farm Marlene Jr2 349 698 9704 412
S. Rosebud Hero's Reminder D. Rosebud Melody Gay
Rosebud Farm Sheila Sr3 365 730 12849 581
S. Rosebud Hero's Reminder D. Rosebud Carriet Jean

Hoard, W. D. & Sons Company, Hoard's Dairyman Farm, Fort Atkinson, Wis.

¶Dairyman A.'s Barbara 5 266 532 5098 312
S. Allen's Show Boy D. Dairyman Mon Butter Queen
¶Dairyman A.'s Bonnie 5 324 648 10202 521
S. Allen's Show Boy D. Bonnie Girl of Village View
¶Dairyman A.'s Bridget 5 286 572 8157 413
S. Allen's Show Boy D. Dairyman Royal Buttercup
¶Dairyman A.'s Easter Queen Jr4 364 728 8033 385
S. Allen's Show Boy D. Dimie of Hedgeview
¶Dairyman A.'s Jada 5 343 686 7776 401
S. Allen's Show Boy D. Dairyman Pretty Jane
¶Dairyman A.'s Kate 9 300 600 6564 292
S. Allen's Show Boy D. Dairyman Katsy
¶Dairyman A.'s Vamp 9 308 616 9036 383
S. Allen's Show Boy D. Dairyman Vampire
Dairyman I.'s May Jr2 365 730 8337 400
S. McDonald Farms Independent D. Dairyman Z.'s Lass
Dairyman K.'s Janine Jr2 287 574 6175 276
S. McDonald Farms King's Dairyman D. Dairyman A.'s Janet
¶Dairyman M.'s Marion 6 361 722 8302 428
S. Monarch's Glenwood Dairyman D. Dairyman Premier Katrinka
¶Dairyman M.'s Roseblossom 8 197 394 5646 259
S. Monarch's Glenwood Dairyman D. Dairyman Rosetta
¶Dairyman Paul's Mistress Jr3 281 562 7733 351
S. Playhaven's C. Paul D. Dairyman R.'s Gemima
¶Dairyman Paul's Pauline Sr4 308 616 9248 423
S. Playhaven's C. Paul D. Dairyman A.'s Lady
¶Dairyman P.'s Bettina Jr4 293 586 5455 290
S. Playhaven's Y. Plymouth D. Dairyman A.'s Betty
Dairyman P.'s Eastertide Jr2 312 624 6902 350
S. Playhaven's Y. Plymouth D. Dairyman A.'s Easter Queen
¶Dairyman P.'s Nanette Jr3 309 618 7427 343
S. Playhaven's Y. Plymouth D. Dairyman A.'s Nancy
Dairyman P.'s Patty Jr2 289 578 6886 307
S. Playhaven's Y. Plymouth D. Dairyman A.'s Patience
Dairyman P.'s Rosepetal Jr2 322 644 6740 335
S. Playhaven's Y. Plymouth D. Dairyman A.'s Rose
¶Dairyman P.'s Rosetta Jr4 357 714 8860 448
S. Playhaven's Y. Plymouth D. Dairyman A.'s Rose
¶Dairyman R.'s Josephine 6 365 730 8373 409
S. Raemelton Triumph Dairyman D. Dairyman M.'s Josie
¶Dairyman Z.'s Rosemary 5 305 610 10451 455
S. Dairyman Zor D. Dairyman A.'s Rose

Hochmuth, Diana, Elderbrook Farm, La Valle, Wis.

Elderbrook Farm Jill Jr2 291 577 6509 257
S. McDonald Farms Hanley D. Jessica of Elderbrook
Elderbrook's Heather Lady Jr2 365 730 7962 313
S. McDonald Farms Hanley D. Hedy of Elderbrook
¶Elderbrook's Julip Jr3 261 522 5737 268
S. McDonald Farms Hanley D. Julie of Elderbrook
¶Elderbrook's Shirley Jr3 263 526 6306 269
S. McDonald Farms Hanley D. Connie of Elderbrook
¶Hedy of Elderbrook 8 295 590 8205 382
S. Climax of Elderbrook D. Beth of Sylvanite
¶Hedy's Hester of Elderbrook 5 365 730 8712 350
S. Elderbrook's Milky Way King D. Hedy of Elderbrook
¶Patsy Jean of Elderbrook 7 323 646 6906 309
S. Royal of Elderbrook D. Jeannine of Elderbrook

Hodges, Walter M., Smith Farm Dairy, Medina, Ohio

Copalline of Waltona Sr4 329 658 6216 335
S. Knight Templar of Waltona D. Tidy-Tips of Waltona
Glad Run Ruby Rose Sr3 279 558 4743 217
S. Glad Run Duke D. Glad Run Tango's Ruby
Guern-Zalee Levity Lace Jr3 298 596 5884 324
S. Groton House Levity's Goldmine D. Guern-Zalee Golden Lace
Halcyon Goodrich Girl Sr2 299 598 4519 224
S. Gwenwilmar Columbus D. Goodrich Joy
Lynn's Corking Amazon Sr4 325 650 7368 340
S. Raemelton Corking Count D. Lynn's Warrior's Anna Bell
¶Patty Jean's Dolly Jr3 269 538 4930 216
S. Triumph Count D. Pine Lawn's Patty Jean

Hoff, Andrew J., Walnut Bottom Guernsey Farm, New Windsor, Md.

Allen's Blondie Sr3 363 726 10063 529
S. Antietam Butterfat Peter D. Derbyshire's Sis
¶Betty of Sycamore Run 5 365 730 10668 552
S. Green Meads Pharaoh D. Sycamore Run Bettina
Carroll Avalon Boy's Beckie 8 331 662 9122 385
S. Woodside Hall Bell Boy D. Woodside Hall Majesty's Again
¶Glamour of Newman Dale 6 256 512 6510 323
S. Foremost's Gold King D. Sequel of Oswalt Farm

¶Loyalist Hope's Lady Alice 6 331 662 8462 421
S. Loyalist Hope of Pine Ridge D. Moley's Lovely Lady
¶Penn View Helen 7 365 730 9695 512
S. Hardwick's Sheriff D. Goldwood Dora
¶Sunburst of Sycamore Run 5 356 712 7003 375
S. Green Meads Pharaoh D. Nonpareil's Royal's Beauty
Walnut Bottom's Elaine K. Jr2 350 700 7308 371
S. King of New Windsor D. Walnut Bottom's Star Light
¶Walnut Bottom's Gandy Maid Jr3 276 552 7308 324
S. Langwater Ganymede D. Woodside Hall Majesty's Aline
¶Walnut Bottom's Gentle Frances Sr3 342 684 8813 457
S. Langvalley Eyebright Gentleman D. Walnut Bottoms Butter Cup
¶Walnut Bottom's Rose-A-Day 5 364 728 11548 644
S. Ted of Newman Dale D. Dolly of Newman Dale 2d

Holcomb, Tudor F., Broad-Hill Farm, West Granby, Conn.

¶Broad Hill Amelia Sr4 253 506 10297 421
S. Broad Hill Valor D. Catherine of Tersana Farm
¶Broad Hill Arline 5 189 378 7481 304
S. Hilltop Butterfat Sachem D. Broad Hill Honora
¶Broad Hill Rhoda Jr3 285 570 6932 349
S. Green Meads Aggressor D. Mollie of Tersana Farm
¶Broad Hill Sadie Girl Jr4 273 546 8703 412
S. Holly Farm Dasher D. Broad Hill Edelyn
¶Broad Hill Sara 5 232 464 8154 333
S. Broad Hill Valor D. Broad Hill Bettylou
¶Broad Hill Silver Jr4 304 608 10375 431
S. Broad Hill Valor D. Cannie of Tersana Farm 2d
Gunsight Hattie Sr2 333 666 8638 409
S. Lincoln Majestic D. Gunsight Donna Lee
Winona Fairy Jr2 333 666 7546 380
S. McDonald Farms Gerald D. Fordcrest Resolute's Agatha
Winona Rubyanne Jr2 279 558 6934 328
S. McDonald Farms Gerald D. Winona Victory Queenie

Hollenbach, Miles D., Blue Mt. View Farms, Shartiesville, Pa.

Blue Mt. View Shirley 9 365 730 9615 507
S. Golden Ruler of Laurel Locks D. Blue Mt. View Model's May Belle
Blue Mt. View Violet Sr2 270 540 5969 303
S. Coldspring's Hardwick's Royal D. Blue Mt. View Model's May Belle

Holman, Bert, Breeze Hill, Baldwin, Wis.

Butterboy's Kathy Sr4 365 730 11281 553
S. Millie's Royal Butterboy D. Flordale's Kay
Flordale's Kay 6 302 589 6438 316
S. Marcia's Seventeen of Fairview D. Flordale's Beatrice
Royal Butterboy's Adella Jr2 303 606 7723 364
S. Millie's Royal Butterboy D. Flordale's Agnes
Royal Butterboy's Agatha Jr3 365 730 12375 583
S. Millie's Royal Butterboy D. Flordale's Agnes
Royal Butterboy's Karen Jr2 295 569 7565 309
S. Millie's Royal Butterboy D. Flordale's Kay
Royal Butterboy's Lorette Jr2 365 730 9345 432
S. Millie's Royal Butterboy D. Peter's Lorella

Holmes, Roberts A., Wilholm Farm, Grand Rapids, Mich.

¶Dye-Krest Master's Sonia Sr4 328 656 8505 377
S. Marjohnelle C. Master D. Ringlet's Sofie
¶Nellie of Cowham Farm 6 323 646 6558 341
S. Snowdrop's Rex of Cowham Farm D. King's Nellie of Cowham Farm

Hooks, Harry J. & Lilian M., Hooks' Acres, Brighton, Mich.

¶Belle of Hooks' Acres Sr4 365 730 7268 388
S. Birthday Boy of The Glen D. Blyth Hurst Rose's Belle
¶Blyth Hurst Rose's Belle 6 354 708 8729 476
S. Burlingham's Proud Mignot D. Arbutus Rose of Arpin
¶Hooks' Acres Idell Jr4 318 636 9589 518
S. Birthday Boy of The Glen D. Lone Acres Idell
Hooks' Acres Linda Jr3 319 638 7898 373
S. Birthday Boy of The Glen D. Dora of Hooks Acres
Hooks' Acres Rosalie Sr2 309 618 8230 398
S. Birthday Boy of The Glen D. Roselin of Hooks Acres
Hooks' Acres Spottie Sr2 237 474 4875 247
S. Birthday Boy of The Glen D. Blyth Hurst Majesty's Spottie
¶Lone Acres Idell 7 365 730 11239 571
S. Kenmoor Foremost Ambassador D. Lone Acres Ida
¶Owendale's MyRose 8 352 704 9028 479
S. Kenmoor Foremost Ambassador D. Owendale's Maiden

Hooper, William R., Fenn Hill Farm, Harwinton, Conn.

¶Arethusa Florence 8 365 730 9025 427
S. Grassland Jerry D. Arethusa Cerise
¶Fenn Hill Hope 6 365 730 11230 581
S. Mount Hope Uppermost D. Fenn Hill Betsey
Fenn Hill Lily Jr2 365 730 9426 452
S. Lincoln Lilyvale D. Fenn Hill Butter Queen
Fenn Hill Quint Sr2 277 554 4362 197
S. Fairview Honorable Quinto D. Fenn Hill Rhea
¶Fenn Hill Star Jr4 299 598 8581 412
S. Fenn Hill Butterfat D. Fenn Hill Sailor Girl
¶Hilltop Butterfat Rosie 9 307 583 10600 472
S. Hilltop Governor Butterfat D. Hilltop Butterfat Rosebud

Houser, Harold & Sons, Kerr Hill Farms, Mooreland, Ind.

Hoosierland Manor's Queen May Jr3 343 686 8385 454
S. Franchester Collegate D. Fountaine Periwinkle

Hudson Brothers, Meadow Lane Farm, Berrien Center, Mich.

Bea of Meadow Lane Jr2 365 730 10557 598
S. Rose's King of Meadow Lane D. Blossom of Meadow Lane
Countess of Meadow Lane Jr2 365 730 9328 460
S. Meadow Lane Masterful D. Duchess of Meadow Lane
Cowham Farm King's Rosetta Jr2 350 700 10211 505
S. Riegeldale King's Philosopher D. Rex's Rose of Cowham Farm
Juliet of Dutch Lane Jr2 332 736 10307 489
S. Rose's King of Meadow Lane D. Tilly of Ridgeland Place

Hulit, H. S., Winding Brook Farm, Mansfield, Ohio

¶Royal Daisy of Winding Brook 9 318 622 7466 332
S. Raemelton Royal Challenge D. Sunshine of Winding Brook
¶Winding Brook Pilgrim Fay Jr3 254 496 5878 286
S. Maple Leaf's Pilgrim Progress D. Richel Fay
Winding Brook Pilgrim Sunlight Jr2 249 487 4180 208
S. Maple Leaf's Pilgrim Progress D. Sunshine of Winding Brook
¶Winding Brook Pilgrim Sunshine Sr2 357 713 8520 418
S. Maple Leaf's Pilgrim Progress D. Sunshine of Winding Brook

Hulit, Russell E., Winding Brook Farm, Mansfield, Ohio

Winding Brook Pilgrim Patrina Jr2 269 538 6420 356
S. Maple Leaf's Pilgrim Progress D. Patricia of Winding Brook

Hunsberger, Lyle, Lyrene Guernsey Farm, Grand Rapids, Mich.

¶Bradford's Agnes 6 311 622 11325 457
S. Queen's Rex of Cowham Farm D. Bradford's Quince
¶Cowham Farm Emory's Sunlight Jr4 335 670 9616 487
S. Riegeldale Emory's Sensation D. Abbie's Sunlight of Cowham Farm
¶Foreman's Louise 9 282 564 7109 343
S. Meadow-Gold Bonnie Foreman D. Betty Rose of Fair Field
Golden Dale Goldie Sr2 308 616 6463 329
S. Meadow-Gold Rex Royal D. Patrica Girl of Fair Field
¶Meadow-Gold Beda Sr4 365 730 8778 486
S. Meadow-Gold Bethel's Rex D. Meadow-Gold Becky
Meadow-Gold Cinderella Jr2 278 556 6478 299
S. McDonald Farms Gilbert D. Meadow-Gold Cynthia
¶Meadow-Gold Countess 6 365 730 10721 594
S. Cowham's Coronation Rex D. Meadow-Gold Rose Carol
¶Meadow-Gold Rosamond 6 312 624 7608 368
S. Cowham's Coronation Rex D. Meadow-Gold Rosalind
¶Meadow-Gold Rosemary 5 365 730 9042 486
S. Cowham's Coronation Rex D. Meadow-Gold Rosalind
¶Meadow-Gold Winona Jr4 365 730 9697 494
S. McDonald Farms Gilbert D. Meadow-Gold Wisteria
¶Meadow-Gold Wisteria 6 365 730 12073 659
S. Cowham's Coronation Rex D. Meadow-Gold Tulip's Wanda
¶Meadow-Gold Wistful 6 326 652 11649 658
S. Cowham's Coronation Rex D. Meadow-Gold Tulip's Wanda
Perego's Peggy 5 265 530 9624 550
S. Pride of Rhodora Acres D. Perego's Suzanne
¶Plainfield's Princess Mae 6 264 528 8139 431
S. Red Rock Dictator D. Princess Pansy of Rockford

Hutchcroft, Paul T. & Son, Gold Tassel Farm, Mediapolis, Iowa

Christina Ann Jr4 295 590 8646 442
S. Rex's Raider D. Patricia's Pollyanna

Iler, Alexander, Rolling Knolls Farm, Middletown, N. J.

¶Favor's Carissa 5 268 532 6125 308
S. Gabriel's Favor D. N. J. E. S. Noble Deer Idell
¶Mill Creek's Finetta 5 286 569 7550 332
S. Hill Girt Worthland D. Calyx Finetta of Blue Spruce
Rolling Knolls Butterfat Clara Sr2 325 636 7107 334
S. Clara's Heartsease Butterfat D. Hilltop Butterfat Harriet

Illinois, University of, Urbana, Ill.

¶Illini Fiery Vernalee 5 365 730 9523 535
S. Ridglydale's Bishop Alert D. Illini Reflection Verna
¶Illini Maxim Quadrine Sr3 365 730 7526 385
S. Cesor Bon-Ton D. Kenfleur's Dicta Quadrine
Kenfleur's Dicta Quadrine 10 331 649 7920 385
S. Dunwalke Dictator D. Grassland Quadrine
¶Ridglydale's Surra Alert 5 352 697 6096 358
S. Adohr Surrogate's Pride D. Ridglydale's Marie Alert

Imig, Leo J., Imig Farms, Seward, Nebr.

¶Aurora's Fair Patricia Jr3 303 604 9929 433
S. Fair Patricia's Blue Boy D. Aurora's Charm

Imig, Leo J. & Esther M., Imig Farms, Seward, Nebr.

¶Nebraska Fonda's Inez Sr2 334 662 7593 371
S. Governor's Buster D. Nebraska Lulabelle's Fonda
Nebraska Lulabelle's Fonda 8 354 704 9264 512
S. Eulalie's Toreador D. Nebraska Queen's Lulabelle

Iowa State College, Ames, Iowa

Ames Seraph Fairy Jr3 245 490 5741 275
S. Highland Place Michael D. Ames Rose-Sequel Vera

Jackson, Ruth, Upaway Farms, Ashville, N. Y.

¶Carib's Topsy of Idylbrook Sr3 365 730 8867 473
S. Florham Carib D. Idylbrook Topsy
¶Damian Gossip 5 365 730 13266 638
S. Two Brooks Merlin D. Grey-Knoll Butterfat's Gilda
¶Idylbrook Carib's Myrtle Jr4 339 670 12101 640
S. Florham Carib D. Lockary's Myrtle of Idylbrook
¶Idylbrook Mistress Squaw Sr3 365 729 12160 634
S. Monie's Maestro of Elmwood D. Idylbrook Carib's Squaw
¶Mona's Victor's Bella 9 297 594 8018 413
S. Heweshurst Ultra Victor D. Chautauqua Mona
¶Royal Rogue's Patrica Jr3 365 730 10639 498
S. Elmwood Farms Royal Rogue D. Master Major's Fanny

Jacob, Myron, Merm Farm, Riga, Mich.

Lucky's Beauty of Merm Farm Jr3 342 684 9378 542
S. Maple Lane Lucky's Laddie D. Monarch's Pearl of Merm Farm
Lucky's Sue of Merm Farm Jr2 317 634 5947 330
S. Maple Lane Lucky's Laddie D. King's Hornet of Belmont
¶Monarch's Pearl of Merm Farm 6 317 634 10408 591
S. Eth-Mead Bell's Monarch D. King's Honey of Belmont
¶Monarch's Ruth of Merm Farm Jr4 296 592 6913 393
S. Eth-Mead Bell's Monarch D. King's Honey of Belmont

Jacobs, R. C., Mr. & Mrs., Old Oak Farm, Brogueville, Pa.

¶Airflow's Flora's Orpha Jr4 296 592 6350 356
S. Airflow's Sonny D. Rosa's Flora Bell
¶Crum Creek's Knight's Geum 9 290 580 7507 354
S. Crum Creek's Royal Knight D. Crum Creek Valentino Geum
¶Emmy-Lou of Old Oak 6 365 730 8500 438
S. Crum Creek's Valentino Gold D. Crum Creek's Gold Statice
¶McDonald Farms Gracious 6 321 642 7963 379
S. Myhaven King D. Butler Island Valor Ernestine

Janeway, E. G., Middletown Farm, SouthLondonderry, Vt.

Roughwood Dreamer 9 281 555 6956 291
S. Chedco Alexander D. Roughwood Reverie
Upendon Princess Amelia Sr3 284 555 5471 262
S. Langwater Damson's Prince D. Upendon Playful Amarilly
Upendon Princess Amy Sr3 309 607 6964 323
S. Langwater Damson's Prince D. Upendon Playful Amarillytu

Jennings, C. H. & Sons, Plane View Guernsey Farm, Iowa City, Iowa

Plane View King's Nanette Jr2 305 610 8194 395
S. Clermont Dicata's King D. Opal of Fertile Valley

¶Wynola Rita Jr3 305 610 8384 481
S. Boulder Bridge Confidence D. Secret's Roma of Smithdale

Jeppson, George N., Oakholm Farm, Brookfield, Mass.

¶Oakholm's Admirala Jr4 311 614 6987 358
S. Argilla C. Pilot D. Oakholm's Nella
¶Oakholm's Barkentina Sr4 290 580 8779 422
S. Argilla C. Pilot D. Oakholm's Marigold
¶Oakholm's Boxita 8 281 562 7253 336
S. Chedco Lester D. Oakholm's Kalmia
Oakholm's Flotilla Jr3 329 652 6367 310
S. Argilla C. Pilot D. Oakholm's Jennie
Oakholm's Gondola Sr3 301 602 7560 369
S. Argilla C. Pilot D. Oakholm's Ebba
¶Oakholm's Helma Jr3 354 708 5990 293
S. Argilla C. Pilot D. Oakholm's Marigold
¶Oakholm's Imis Sr3 309 618 7896 335
S. Argilla C. Pilot D. Oakholm's Emerald
Oakholm's Jessicora Jr2 362 714 6770 378
S. Rockingham Jester D. Oakholm's Zircon
Oakholm's Jessihope Jr2 320 619 5998 280
S. Rockingham Jester D. Oakholm's Nella
Oakholm's Jessijay Jr2 365 730 7083 350
S. Rockingham Jester D. Oakholm's Pyrosa
Oakholm's Jessilena Sr2 323 646 8826 462
S. Rockingham Jester D. Oakholm's Marigold
¶Oakholm's Margras 8 336 672 10398 502
S. Grassland Right Bower D. Oakholm's Marigold
¶Oakholm's Nephrite 6 365 709 9560 466
S. Chedco Lester D. Oakholm's Margras
¶Oakholm's Pyrosa 5 276 543 7136 342
S. Chedco Lester D. Oakholm's Helga
¶Oakholm's Tourmaline 6 324 648 9415 484
S. Chedco Lester D. Oakholm's Ebgras
¶Oakholm's Vesuvia 6 296 592 7462 346
S. Chedco Lester D. Oakholm's Dora

Johnson, Clarence L., Mr. & Mrs., Lenewee Farm, Blissfield, Mich.

¶Lenewee Blue Bonnet 5 360 720 11538 516
S. Lenewee Primrose Highhat D. Raider's Blanche of Blue Hills
Lenewee Heartwood Honeymoon Jr2 307 614 5624 274
S. Heartwood of Primrose D. Raider's Blanche of Blue Hills
Lenewee Orchid Heart Jr2 302 604 5986 285
S. Heartwood of Primrose D. Lenewee Ladyette
¶Lenewee Queen of Hearts Jr3 210 420 4161 183
S. Heartwood of Primrose D. Lenewee Lindy
Lenewee Valentine's Heart Jr2 308 616 6314 288
S. Heartwood of Primrose D. Lenewee Blue Bonnet

Johnson, James R., Level Acres Farm, Pennington, N. J.

¶Level Acres Emma Jr3 186 372 3646 162
S. Meadowlane Teeter D. Anita of Ivycrest
Presto's Golden Melody Jr2 281 562 6394 325
S. Glenburnie Golden Presto D. Evanbrook's Melody

Johnson, Ralph L., Twin Rocks Farm, Constantine, Mich.

¶Molley's Butterfat Maid 5 334 668 10889 603
S. Mulhocaway Butterfat Clarion D. Fayor's Linda Molley
¶Twin Rocks Cherry Blossom 7 167 334 4341 205
S. Creamery King of Sunset Ridge D. Raider's Cherry Noble
Twin Rocks Golden's Fancy Jr2 319 638 8004 358
S. Bella's Golden Butterfat D. Twin Rocks Mars' Fern
¶Twin Rocks King's Fern 7 312 624 6702 339
S. Creamery King of Sunset Ridge D. Duke's Royal Sweet Fern

Johnson, W. A. & Sons, Valley Rogue Guernsey Farm, Grants Pass, Oregon

¶Barrie's Gay Bonnibelle 7 365 730 9176 475
S. Chicona Barrie D. Pansy's Huldah
¶Cloverlawn's Daisy 6 281 562 7666 342
S. Lad's Shadow of Middale D. Hector's Myrtle of Cloverlawn
¶Corfu's Royal May 9 274 548 6261 305
S. Admiral's Corfu of Cloverlawn D. Pansy's Huldah
¶Huldie of Valley Rogue 5 277 554 7133 403
S. Chicona Barrie D. Pansy's Huldah
Lila of Valley Rogue Jr4 297 594 6547 274
S. Lad's Shadow of Middale D. Barrie's Gay Bonnibelle
¶Linda of Valley Rogue Jr4 318 636 6805 305
S. Lad's Shadow of Middale D. Admiral's Gloria
¶Lucelle of Valley Rogue 5 320 640 11281 498
S. Lad's Shadow of Middale D. Barrie's Pansy
¶Ruth of Valley Rogue 5 365 730 10717 416
S. Lad's Shadow of Middale D. Penny's Gay Lassie
Valley Rogue Patience Jr2 350 700 8835 458
S. Chuckanut Phylbond D. Lulu of Valley Rogue
Valley Rogue Portia Sr2 365 730 9507 473
S. Chuckanut Phylbond D. Barrie's Gay Lassie
¶Viola of Valley Rogue 5 315 630 5094 275
S. Chicona Barrie D. Corfu's Queen Viola

Johnson, W. L., Jr., Far Fields Farm, Washington, Conn.

Butter Fly of Sunny Lea Sr4 358 716 14192 586
S. Grassland Jerry D. Bates' Violet
¶Far Fields B-B Jr3 365 730 8957 401
S. Cathedral Laddie of Far Fields D. Far Fields B.
¶Far Fields Bess 6 365 730 9645 464
S. Bates' Jayso D. Bates' Jeannette
¶Far Fields Betsy Sr3 334 668 8611 448
S. Cathedral Laddie of Far Fields D. Bates' Jeannette
Far Fields Clarabell Sr2 313 626 8110 361
S. Cathedral Laddie of Far Fields D. Happy Lad's Clarabell

Johnston, Walter L. & Lavonia I., Mount Vernon, Wash.

Ace's Aleucia Jr3 298 596 8094 353
S. Revilo Ace D. Lorinda of Bass Farms

Jones, B. F., 3rd, Fairacres Farm, Sewickley, Pa.

Coldspring's Hardwick's Libby Jr3 339 670 9224 489
S. Hardwick's Royal D. Coldspring's Romulus' Lora
Coldspring's Romulus' Julia Jr3 302 602 7103 371
S. Langwater Romulus D. Coldspring's Royal Julia
Fairacres Hardwick's Margaret Jr2 347 691 9225 402
S. Coldspring's Hardwick's Jim D. Fairacres Elaine Prince

Jones, John P. & Son, Deerholm Farm, Oak Park, Minn.

¶Belinda Princess of Maple Leaf Jr4 315 758 10241 466
S. Spar Hill Heir's Prince D. Maple Leaf Belinda
¶Maple Leaf Belinda 6 365 845 13170 624
S. St. James Rocket's Flash D. Bonnie of Maple Leaf
Maple Leaf Susan Joan Jr2 334 663 6117 335
S. Burton Lane's Sargon Heroic D. Rocket's Susan of Maple Leaf

Katz, S. L., Fairlawn Farm, Port Chester, N. Y.

¶Moreau Farms Kit Jr4 279 558 12386 650
S. Fra-Mar Pharaoh D. Moreau Farms Katrina

Knuth Brothers, Springhill Farm, Homer, Mich.

Celia's Maggie Ruehle Sr3 348 696 8180 392
S. Playhaven's Y. Veteran D. Sir and Celia's Maggie
Dora Mazie 8 365 730 13922 684
S. Starr Farm Prospect D. Prospect's Dora
¶Dutchman's Loyal Cherrie 6 365 730 11304 604
S. Lockshore Royal Dutchman D. Jacob's Lila
¶Fairholm Rachaeline 5 321 642 9901 433
S. Cesor General's Supreme D. Fairholme Jeanette
¶Jack's Queen Barbara 8 365 730 7427 355
S. Green Vale Jack D. Patrick's Queen Barbara
Jack's Ultra Goldy 7 352 704 12692 538
S. Green Vale Jack D. Norman's Goldy Beese
¶Jack's Ultry Goldy 8 365 730 11891 493
S. Green Vale Jack D. Norman's Goldy Beese
¶Jacob's Loretta Lee 9 365 730 14851 793
S. Joy's Jacob D. Elm Row Helena
Lila of Twin Elms Jr3 365 730 8344 420
S. Haven Hills Philosopher D. Haven Hills Pointzetta 2d
¶Star's Foann 7 365 730 13490 609
S. Van Dale's Star D. Prospect's Farina
¶Twin Orchard's Stellamaid Sr4 328 656 10767 467
S. Lockshore Ranch Boss D. Willowbrook Royal Stella
¶Van Dale's Madora 7 341 682 9737 486
S. Van Dale's Star D. Prospect's Dora Mae

Kruger, Ray, Paynesville, Minn.

Gluek Farm N. Quilda 5 281 562 7607 406
S. Gluek Farm Noble Lad D. Gluek Farm Quillette

Lyman, John, The Lyman Farm, Middlefield, Conn.

¶Adelina of Woodside 5 301 602 8352 379
S. Queen Mab's Madon of Oldacres D. Masher's Amelia of Rilma
¶Donniebrook's Flower 6 274 548 8454 370
S. Donniebrook's Ferdinand D. Donniebrook's Zeus' Alice
¶Donniebrook's Indiana Jr4 298 596 7842 311
S. Hilltop Butterfat Len D. Donniebrook's Fair Girl
¶Gunsight Adaline 9 365 730 11844 566
S. Green Meads Merrymaker D. Rose's Nella Jay
¶Gunsight Bell Flower 8 274 548 8029 330
S. Broadmeadows Bickleigh D. Alice Clarabelle
¶Gunsight Damsel 6 297 594 6760 281
S. Hilltop Butterfat Noble D. Bell Girl of Maple Lawn
¶Gunsight Daphne 6 365 730 7874 385
S. Green Meads Merrymaker D. Gunsight Alice Ann
¶Gunsight Donabelle 6 286 572 6870 327
S. Hilltop Butterfat Noble D. Alice Clarabelle
¶Gunsight Doreen 6 326 652 10020 455
S. Hilltop Butterfat Noble D. Donniebrook's Cordelia
¶Gunsight Doris 6 292 584 7458 340
S. Wethersfield Gallant Knight D. Theodora of Pine Grove 2d
¶Gunsight Emily 5 301 602 8425 424
S. Majesty of Coventry D. Parsimonia of Matlock
¶Gunsight Faithful 5 224 448 7295 298
S. Gunsight Chief D. Donniebrook's Dutiful
¶Gunsight Favorite Sr4 263 526 6485 277
S. Hilltop Butterfat Noble D. Gunsight Columbine
¶Gunsight Flirt Sr4 339 678 7005 350
S. Wethersfield Gallant Knight D. Rose's Nella Jay
¶Gunsight Frolic Sr4 180 360 4645 218
S. Broadmeadows Bickleigh D. Gunsight Caroline
¶Gunsight Gaiety Sr3 302 604 8852 358
S. Hilltop Butterfat Noble D. Gunsight Cleo
¶Gunsight Gale Sr3 316 632 7230 326
S. Jean's Planet of Green Lodge D. Ann Agnes of Green Lodge
¶Gunsight Gift Jr3 257 514 5947 264
S. Hilltop Butterfat Noble D. Hope of Westview
¶Gunsight Goldie Jr3 362 724 8345 412
S. Lincoln Majestic D. Gunsight Eva
Gunsight Gusta Jr3 322 644 5748 284
S. Broadmeadows Bickleigh D. Gunsight Augusta
Gunsight Halo Jr2 365 730 8147 383
S. Lincoln Majestic D. Gunsight Amy
Gunsight Hangeline Jr2 363 726 8326 393
S. Broadmeadows Bickleigh D. Pharos Butterfat Evangeline
Gunsight Harvest Jr2 317 634 6694 334
S. Broadmeadows Bickleigh D. Gunsight Corlee
Gunsight Hebe Jr2 365 730 6736 329
S. Broadmeadows Bickleigh D. Gunsight Daphne
Gunsight Heliotrope Jr2 317 634 7188 361
S. Broadmeadows Bickleigh D. Gunsight Daisy
Gunsight Helpful Jr2 365 730 10534 437
S. Lincoln Majestic D. Donniebrook's Dutiful
Gunsight Heritage Jr2 359 718 6891 354
S. Lincoln Majestic D. Gunsight Charm
Gunsight Hilma Jr2 303 606 6104 282
S. Lincoln Majestic D. Ann Judy of Green Lodge
Gunsight Huella Jr2 325 650 5525 264
S. Broadmeadows Bickleigh D. Gunsight Beulah
Gunsight Humor Jr2 365 730 5639 265
S. Broadmeadows Bickleigh D. Gunsight Doris
Gunsight Imogene Jr2 365 730 7004 359
S. Lincoln Sir Betsy D. Gunsight Betsey
¶Hyacinth of Westview 10 321 642 7774 383
S. Sheldegren Phillip D. Dimple of Westview
¶Pharos Butterfat Evangeline 8 362 724 8121 393
S. Heartsease Butterfat Remus D. Evangeline of Pharos

Miller, Mary, Grand Lake, Celina, Ohio

¶Challenger's Vye of Brookdale 5 292 584 7478 332
S. Holdridge Challenger D. Verna Mae of Brook Dale

Newhouse, Guy, Rem Guernsey Farm, Richwood, Ohio

¶Locust Grove Lily D. Sr2 265 530 4789 245
S. Langwater Dorson D. Jimmy's Lena

Peffer, Pearl, McConnellsburg, Pa.

Grayson Heloise Sr2 255 510 4625 212
S. Blakeford Harold D. Grayson Vagabond's Edith

Rasband, J. Mack, Ogden, Utah.

Fancy of Edgehill Sr2 302 604 6979 297
S. Cache Meadow Dandalier D. Grey Cliff Fanny Bee

Roehrig, Paul & Catherine R., Caphir Farm, Windham, Maine.

¶Alice of Caphir Farm 7 344 688 7203 415
S. Woodholm's Country Squire D. Alice of Owascoag
¶Blossom of Caphir Farm 6 324 648 7667 384
S. Woodholm's Country Squire D. Belinda of Caphir Farm
¶Caphir Farm Frances Jr3 227 454 4592 248
S. Langwater Gold Dawn D. Frances Faith of Caphir Farm

Roush, Edson, Locust Grove Farms, Racine, Ohio

Ad's Jennie Sr3 338 676 9427 450
S. Wolfpen Adventurer D. Hazel's Peerless Lady
¶Jimmy's Rosena 5 280 560 9362 487
S. Sunnysage Duke Jimmy D. Sunnysage Early Rose
¶Locust Grove Joyce Ann Sr2 314 628 7431 351
S. Langwater Dorson D. Locust Grove Janice
¶Locust Grove Martha D. Sr2 333 666 7356 354
S. Langwater Dorson D. Locust Grove Mary J.
Locust Grove Mazie F. Jr2 304 608 6462 281
S. Raemelton Levity Flicky D. Locust Grove Queen D.
Locust Grove Queen D. Jr3 323 646 9555 475
S. Langwater Dorson D. Locust Grove Mary J.
Locust Grove Sharon F. Jr2 339 678 5589 281
S. Raemelton Levity Flicky D. Sunnysage K. Sheba
¶Quincy Starshoot Mamie 7 284 568 8435 347
S. Quincy Ultra Starshoot D. Quincy Bulwark Maid
¶Sunnysage K. Polly 7 365 730 10164 416
S. Sunnysage King D. Paulla Vista Polly Ann

Sheffield, W. H., Jr., Doreenland Farm, Oxford, N. J.

Alamatuck Fay Aster Jr3 350 700 8929 445
S. Thatch Meadow Astrologist D. Alamatuck Fayette
Delwake Beth Jr2 365 730 10211 511
S. Fairlawn Maxim's Gabriel D. Howella's Beth
Delwake Gab's Mart Jr2 264 528 6734 333
S. Fairlawn Maxim's Gabriel D. Howella's Martha
Delwake Gab's Melvina Jr2 292 584 7040 346
S. Fairlawn Maxim's Gabriel D. Howella's Melvina
Delwake Gov. Spruce Jr2 313 626 6637 293
S. Governor of Coventry D. Delwake Rex's Spruce
Delwake June Girl Jr2 315 630 6927 325
S. Governor of Coventry D. Howella's June Girl
Delwake Marsh Jr2 304 608 6862 353
S. Fairlawn Maxim's Gabriel D. Howella's Marsh
¶Joy's Bess of Mondamin 5 341 682 11118 503
S. Joy's Independent of Mondamin D. Major's Bess of Mondamin

Shellhouse Brothers, Elm Grove Farm, Menomonie, Wis.

¶Elaine Marion of Elm Grove Jr4 329 658 6842 335
S. Beacon Hill Chancellor D. Sonia May of Elm Grove
¶Irma Marie of Elm Grove Sr4 329 658 7513 445
S. Valentino of Fern Hill D. Clara Mae of Elm Grove
Lois Helen of Elm Grove Jr2 315 630 6227 335
S. Gene Myron of Elm Grove D. Barbara Alice of Elm Grove
Marietta Dorothy Sr2 322 644 6114 349
S. Beacon Hill Chancellor D. Jean Carol of Elm Grove
¶Patsy Jean of Elm Grove 9 271 542 5190 266
S. Cherub's King of Rose Lawn D. Grace Topsy of Elm Grove
¶Pauline Annette of Elm Grove Sr4 331 662 8065 502
S. Valentino of Fern Hill D. Janet June of Elm Grove
Virginia Mary of Elm Grove Jr2 304 608 6799 368
S. Gene Myron of Elm Grove D. Lila Joan of Elm Grove

Shriver, J. Willis, Ivy Wild Guernsey Farm, Quincy, Ill.

Star's Queen of Ivy Wild Sr3 294 588 7849 379
S. Star's Slogan of Hillspring D. Dorothy Templar

Simon, Ross & Rosa M., Sunset Ridge, Nova, Ohio

¶Malinda's Melba Roscoe 9 301 580 8615 448
S. Five Points Roscoe D. Melba's Malinda
¶Marion's Carless Mary Jr4 246 487 6923 348
S. Villa-Way Careless D. Martha's Marion Marshall
¶Marta's Marlene Careless Sr3 282 561 8196 394
S. Villa-Way Carleess D. Martha's Marta Marshall

Stewart, Amelia Jane, Spring Grove Farm, Belle Vernon, Pa.

Ada's Martha of Spring Grove 6 319 638 7153 384
S. Woodside Dianna 2d's Victor D. Ada of Twin Spruce Farm

Stewart, Earl, Spring Grove Farm, Belle Vernon, Pa.

¶Beacon's Julia 10 312 624 7603 341
S. Chestnut Ridge Beacon D. Delight's Dot
Gallio Contender's Cherub 6 365 730 9246 445
S. Riveredge Contender's Royal D. Royal's Lucy Cherub
Maude's Pearl 7 357 714 10319 433
S. Beechwood Bard D. Cordelia's Maude
Princess Tessie of Alta Vista 6 290 580 8313 388
S. Maplevale Eminent King D. Tessie of Alta Vista
Rose Ellen of Spring Grove Sr4 365 730 10127 477
S. Jane's Duke of Spring Grove D. Milly of Hickory Grove
Spring Grove Babbie Sr3 291 582 7367 363
S. Milly's Billy of Spring Grove D. Bobbie of Spring Grove
Spring Grove Cherry Jr2 342 684 7746 377
S. Playhaven M. Channing D. Gallio Contender's Cherub
Spring Grove Jeannie Sr2 260 520 5382 244
S. Playhaven M. Channing D. Lassie's Beauty of Spring Grove
Spring Grove Rose Baby Sr2 313 626 6135 311
S. Playhaven M. Channing D. Milly's Peggy of Spring Grove
Spring Grove Rozita Jr2 365 730 7021 347
S. Playhaven M. Channing D. Rose Ellen of Spring Grove

Strickland, Harold L., Lanandy Farm, Rockfall, Conn.

Lanandy Lincoln Letty Sr3 272 544 7396 302
S. Lincoln Charmer D. Lanandy Parity

Taylor, W. M., Silver Moon Farm, Bernardston, Mass.

Babe Peerless Betsey Sr4 253 504 5515 264
S. Phillips Peerless Taylor D. Red Wing's April Sunflower
Peerless Babe Cora Sr3 322 644 5102 232
S. Phillips Peerless Taylor D. Red Wing's April Sunflower
Peerless Lady Bessie 5 302 604 5681 274
S. Phillips Peerless Taylor D. Red Wing's Inspector Lady
Peerless Prim Lady Honey Dew 8 279 545 5638 290
S. Phillips Peerless Taylor D. Red Wing's Prim Lady
Peerless Rose Queen Bulah 5 288 576 4805 230
S. Phillips Peerless Taylor D. Red Wing's Rose Queen
Peerless Starlight Anna 6 329 658 7454 331
S. Phillips Peerless Taylor D. Red Wing's Starlight
Peerless Starlight Caroline Sr3 276 552 4883 269
S. Phillips Peerless Taylor D. Red Wing's Inspector Beauty
Raider's Bonny Alfreda 5 245 488 6375 311
S. U. V. M. Arabelle's Raider D. Red Wing's Bonny Puzzle
Red Wing's Prim Lady 16 329 651 7147 409
S. Red Wing's Inspector Rose King D. Prim Lady of Scott Farm
Starlight Peerless Beverly Sr4 282 564 6516 284
S. Phillips Peerless Taylor D. Red Wing's Inspector Beauty

Tomasko, Herman, Westfield, Mass.

¶Nashoba Belrose Phyllis 5 282 564 5491 289
S. Nashoba Septimus Masterpiece D. Nashoba Pharose Phyllista

Vincent, O. H., Shady Haven, Middlebury, Ind.

Adanac Susan Jr2 319 638 7413 334
S. Spar Hill Merrily's King D. Adanac Maid

Warner, Paul, Roselawn Farm, Cuba, N. Y.

Windwood Levity Debby Sr2 365 730 9556 407
S. Winbernie Levity King D. Winbernie Forester Darling

White, Cecil, Cedarcroft Farm, Mount Vernon, Wash.

Noelbrook Director's Jewell Sr2 277 554 7014 326
S. Florham Director D. Noelbrook Ace's Julia

(¶Reentries)

New State Champions

Delaware

Jr3 305C 2X — Winlochan Countess Dora 873681, 11314 pounds milk, 647 pounds butter fat (610 T. M.). Breeder and owner, Allison F. Fleitas, Greenville.

Kentucky

Jr4 365C — Red Cross Maxim's Doll 919199, 11773 pounds milk, 607 pounds butter fat (1095 T. M.). Breeder and owner, Edward Pruett, Winchester.

Maine

Jr3 305C 3X — Walnut Crest Major's Pollen 855932, 12529 pounds milk, 625 pounds butter fat (915 T. M.). Breeder and owner, Clinton F. Rines, Westbrook.

Minnesota

Sr4 HIR — Gluek Farm Heroine 777266, 14568 pounds milk, 653 pounds butter fat (718 T. M.). Breeder and owner, Gluek Brewing Company, St. Paul.

Missouri

Sr4 HIR — Rosalee of Cloverdale 869896, 12644 pounds milk, 674 pounds butter fat (730 T. M.). Breeder, Karl Kastendieck, Billings. Owner, Joseph J. Griesemer, Billings.

New Hampshire

Sr4 305C 2X — Lady Suzy of The Glen 779599, 11107 pounds milk, 647 pounds butter fat (610 T. M.). Breeder, Mrs. G. J. Guthrie Nicholson, Newport, R. I. Owner, Robert H. Morris, Rollinsford.

Jr3 305C 2X — Cybatina Nancy 874221, 10036 pounds milk, 600 pounds butter fat (610 T. M.). Breeder and owner, S. E. Brown, West Swanzey.

New York

Sr4 305C 3X — Foremost Royal's Rose 868530, 15265 pounds milk, 839 pounds butter fat (914 T. M.). Breeder and owner, Foremost Guernsey Association, Inc., Hopewell Junction.

Oklahoma

Jr3 305C 2X — Lily Lane King's Lad's Ventry 869933, 10266 pounds milk, 559 pounds butter fat (608 T. M.). Breeder and owner, E. R. Berousek, Oklahoma City.

Tennessee

Sr3 365 — Lynbeth Grace 849956, 19013 pounds milk, 945 pounds butter fat (1095 T. M.). Breeder, The Trion Company, Riegeldale Farm, Trion, Ga. Owner, John R. Martin, Chattanooga.

Sr3 365C — McNaughton's Beulah 829572, 13039 pounds milk, 738 pounds butter fat (1095 T. M.). Breeder, M. D. McNaughton, Hendersonville, N. C. Owner, L. C. Langford, Hermitage.

Utah

5yrs. 365C — Rosette Daisy of Green Valley 771523, 11225 pounds milk, 515 pounds butter fat (893 T. M.). Breeder, Luther Buck, Ogden. Owner, Joseph A. Chadwick, North Ogden.

5yrs. 305C 3X — Gwen's Toby of Green Valley 933940, 10701 pounds milk, 471 pounds butter fat (734 T. M.). Breeder, Rulon W. Buck, Odgen. Owner, Joseph A. Chadwick, North Ogden.

Jr2 HIR — Edgehill Marcia 888650, 7259 pounds milk, 448 pounds butter fat (730 T. M.). Breeder, C. A. Ferrin, Ogden. Owner, J. Earl Felt, Huntsville.

Virginia

Sr4 305C 3X — Blair's Rest Belma Supreme 805760, 14884 pounds milk, 745 pounds butter fat (915 T. M.). Breeder, John D. Blair, Richmond. Owner, H. J. Haga, Abingdon.

West Virginia

5yrs. 305C 3X — C. F.'s Brandy Toddy 727435, 11095 pounds milk, 632 pounds butter fat (899 T. M.). Breeder, Est. E. B. Cassatt, Berwyn, Pa. Owner, H. K. Moler, Shepherdstown.

Sr3 305C 3X — Jean of Union Brook 837409, 9772 pounds milk, 472 pounds butter fat (900 T. M.). Breeder, Norman J. King, York Springs, Pa. Owner, H. K. Moler, Shepherdstown.

Wisconsin

Jr3 HIR — Royal Butterboy's Agatha 892948, 12375 pounds milk, 583 pounds butter fat (730 T. M.). Breeder and owner, Bert Holman, Baldwin.

Flying Hill Farms Donated to Missionary Order

Flying Hill Farms, Reading, Pa., owned by the Misses Caroline and Mary Archer, were recently given to the Benedictine Fathers of Benet Lake, Wis. The gift included a large portion of the 1,000-acre farm, and the Fathers purchased the dairy herd of 103 head of Guernseys. The Misses Caroline and Mary Archer will continue to live in the large brownstone mansion, but all of the farm buildings will be used for the farm employees and herd.

The Flying Hill herd was established by Miss Caroline Archer in 1906, and has been in continuous operation for the past 43 years. It was well-known in Guernsey circles, and sires and females have gone out from the herd into all parts of the country, as many small herds, and some of the larger herds, have been started by animals coming from this farm.

Co-op Purchases Sire

The Story County Co-operative G. B. A., of Ames, Iowa, recently purchased Clermont Count Perfection of Jerry Spencer, Clermont. "Perfection" is a son of Clermont Pricilla, that has nine records that average 542 lbs. of fat. The daughter of "Pricilla" made 515 lbs. of fat as a senior two-year-old, and all records were made on 2x milking. "Perfection" is a line-bred Dunwalke Dictator, and will be used on daughters of "Dictator" breeding. "Pricilla" now has five sons in service in farmer-breeder herds, two of which are in the process of being proved.

Is This The Bull Calf You've Been Looking For?

A CONQUEROR'S EMORY OUT OF THE LANGWATER CONTENT LINE

This bull calf born April 1, 1949 is sired by

Riegeldale Conqueror's Emory

6 nearest dams average 14717—814
16 nearest dams average 16175—861

Pictured below are a few of the great cows in the pedigree of this bull calf's sire. 3 of the 5 cows have made over 921. **The first 2 Conqueror's Emory daughters to freshen will make about 620 and 600 as Jr2-year-olds.**

GREEN MEADOW MELBA
15342—963—Sr2—365C
World Record. Sold for $8,600

Her son sold for $30,000

RIEGELDALE EMORY'S CHARLOTTE
12512—651—C
Sold for $14,000

Her son sold for $5,700

DOUGLASTON BARONESS DARLING
15755—701—AA
Sold for $8,800

Her son sold for $10,000

BOURNEDALE BELLONA
17871—921—A

Her son sold for $4,750

DOUGLASTON KING'S CHARLOTTE
19751—988—AA
Sold for $11,000

Her son sold for $45,000

This Conqueror's Emory Son Comes From A Great Female . . .
A Solid Pedigree Of Great Cows—the right sort.

DEPTH OF BREEDING

Dam of the Bull Calf We Now Offer For Sale

1 . . . **BLAKEFORD CORNELIA**
13005—655—5yrs—365C

2 . . . **BROADLAND CORNELIA**
14492—804—CC
3 A. R. daughters

3 . . . **GREEN MEADOW CORNELIA**
11779—684—G
3 A. R. sons
2 A. R. daughters

4 . . . **LANGWATER CONTENT**
12587—646—A
5 A. R. daughters

This Bull Calf is Worthy of Your Serious Consideration.

Send for Price and Complete Pedigree.

His Inheritance Is Such That We Believe He Can Help You.

T. B. ACCREDITED No. 122666 . . . BANG'S FREE No. 1690

Farm is located on the White Mountain Highway—Visitors Are Always Welcome

WILLIAM H. CHAMPLIN, Owner
WILFRED JORDAN, Manager

HAVEN HILL FARMS
Rochester • New Hampshire

TEN LEADING COWS at VARIOUS AGES

Herd Improvement Register—365 Days

(2X Milking)

Age Mature	Lbs. Milk	% B.F.	Lbs. B.F.
Red Rose Queen Mab 5 yrs. '41	18767	5.4	1026
La Whitecap's Agnes 5 yrs. '49	18746	5.0	948
Red Rose Queen Mab 6 yrs. '42	16923	5.6	948
Jacob's Loretta Lee 8 yrs. '47	17116	5.3	918
Jacob's Sally 6 yrs. '48	16124	5.5	891
Cannie of Tersana Farm 2d 6 yrs. '46	15798	5.6	885
Woodhaven Julia 6 yrs. '48	18956	4.6	880
Eikco Coronet 5 yrs. '46	13530	6.4	865
Roena of the Ridge 8 yrs. '36	14717	5.7	851
Conqueror's Fairgirl of Kate 6 yrs. '48	18452	4.5	840
Senior 4			
Judy Nellie of Fairview Farms '48	15288	5.1	787
Fennhill Bonnie Queen '48	12410	5.8	723
Coleen of Berendsendale '37	12094	5.9	721
Manor Dixie Lou '47	11391	6.2	713
Dongala of Chicona '39	11810	5.9	706
Feura D. J. Princess '46	12902	5.4	702
Moreau Farms Sunshine '49	16316	4.3	701
Pearl of Echo Dell '48	13684	5.1	701
Romany Woods Louisa '48	11720	5.9	700
Gordondale Phyllis '42	13498	5.1	694
Junior 4			
Oswego Falls Farms Gilardia '37	15157	5.1	772
Pansy's Patsy of Meadow Lane '45	13731	5.4	751
Jill of Hoovens Farm '46	12821	5.5	715
Gardenville Golden Bell '48	15756	4.5	709
Milly of Pomona '41	16033	4.4	707
Hullwood Fern '48	13107	5.3	701
Meadow Brook Pride '46	12265	5.7	700
Ruth's Tyrone Sal '49	14022	4.9	688
Alfacrest's G. P. Patricia '46	12622	5.3	676
Pride's Lassie of Meadow Lane '45	14407	4.6	674
Senior 3			
Eikco Coronet '44	12482	6.1	765
Valleyside Bell's Chella '49	15957	4.6	744
Red Rose Queen Mab '39	13076	5.6	738
Valentine's Cupid of Elmwood '38	12953	5.3	693
Blossomland Sandy '48	14385	4.6	673
Neptune's May '48	13168	5.1	673
Paulette of Meadow Lane '47	13302	5.0	669
Belle Vernon Queen Anne '42	15865	4.1	664
Clara May of Rockford '49	14393	4.5	658
Fanny Lindy of Maulton '41	11598	5.6	651
Junior 3			
Eikco Pearl '47	13678	5.5	763
Golden Presto's Melody '49	12075	5.9	721
Maysell's Hays-e-bell '45	11769	6.1	717
Nancy Hanks of Silver Maples '37	14084	5.0	710
Blossomland Trixie '49	12653	5.5	703
Pansy's Patsy of Meadow Lane '44	13237	5.2	694
Lynworth Flora '45	13572	4.9	668
Rose Marie's Fair Lady '46	12877	5.1	666
River Valley Patty '41	12323	5.3	654
Oak Island's Rita '42	12267	5.3	652
Senior 2			
Meadow Brook Mary Elizabeth '47	15261	4.9	757
Greenlee Farms Butterfly '47	13802	5.0	690
Woodfield's Fanciful '43	12852	5.2	676
Highlands' Marilee '49	11525	5.7	658
Iowa-Way Solitaire's Queen '48	11992	5.4	657
Meadow Lane Lady Paula '49	13073	4.9	643
Alice June of Walnut Lane '47	12362	5.1	632
Lucky Roberta '47	11674	5.3	629
Stone Acres Delight '48	12303	5.1	628
Tim's Mayola '48	12525	5.0	627
Junior 2			
Eikco Tillie '46	14288	6.0	861
Eikco Toiler '47	13198	5.4	719
Cedarcroft Florie '46	12115	5.8	712
Paulette of Meadow Lane '46	13085	5.1	670
Spruce Grove Prince's Tulip '47	13181	5.0	661
Spruce Grove Zelda '46	13512	4.7	637
Elm Lea Guard's Elinor '48	12074	5.2	631
Brookwood Ivan's Rosabelle '48	14237	4.4	631
Primrose Lea of Burger's Place '45	11421	5.5	631
Brook-Lynn of Dunrovin '47	12477	5.0	626

(3X Milking)

Age Mature	Lbs. Milk	% B.F.	Lbs. B.F.
Kilmac Royal's Leda 7 yrs. '45	18598	5.4	1014
Anne's Lady of Fairhaven 10 yrs. '37	19554	4.9	972
King's Arbutus of Wildwood 6 yrs. '43	15682	6.0	947
Kilmac Geraldine 2d 6 yrs. '46	16075	5.8	934
Glenburnie Brier Rose 5 yrs. '46	19453	4.7	921
Dolly of Flint Hill 6 yrs. '47	17744	5.1	919
Fairacres Lila Lee 5 yrs. '47	17983	5.0	899
May Butterscotch 7 yrs. '36	18555	4.7	887
Horn's Clarissa 5 yrs. '42	18434	4.8	884
Anne of O-Ke-Ta-Ke 5 yrs. '47	17800	4.9	880
Senior 4			
Kilmac Royal's Leda '43	16664	5.5	929
Kilmac Maggie '46	17982	4.9	885
Paulette of Meadow Lane '48	16954	5.2	883
Flora of Wycomia '48	16474	5.1	847
Clara Bell of Lone Pine '39	14797	5.4	809
Annabell of Lincoln Farm '36	14713	5.2	775
Sunny Valley's Elaine '48	15023	5.0	751
Kilmac Dot '43	15712	4.7	742
Grace Louise of Graceland '42	15934	4.6	732
Broadwater Elsa '37	12879	5.5	717
Junior 4			
Patsy Jane of Meadow Lane '49	16359	5.1	847
Campus Maybelle '42	16965	4.7	807
Kilmac Monarch's Jessa '42	15608	5.1	803
Belle de Fleur '40	15446	5.2	803
Maywood Nora Galli '40	13592	5.8	794
Flossie of Maple Knoll '38	14777	5.2	781
May of Allora Farms '35	15039	5.1	776
Midview's Topsy '40	14146	5.3	763
Kilmac Heroine '46	15934	4.7	752
Fairacres Claire Trevor '47	16102	4.6	742
Senior 3			
St. Albans Actor's C. Hale Spot '47	17207	4.6	806
Valley Hill's Primrose '36	16018	4.9	795
Sunset Golden Lenorill '35	13073	5.9	772
Fannie of Moorland Farm's Gem '36	15759	4.8	765
Green Meads Lady Penelope '42	14556	5.1	750
Foremost Masterpiece's Dora '40	14518	5.1	745
Daisyan of Tamarack Ridge '42	14574	5.1	742
Janet of Overlook Acres '38	14702	5.0	740
Sagamore Holly '49	15725	4.4	702
Clover Hill Gypsy's Omega '40	13945	5.0	697
Junior 3			
Kilmac Royal's Leda '41	15924	5.6	904
Circle Drive's A. C. Fashion '43	14544	5.1	750
Dot's Felice '40	14402	5.1	744
Helen a Gordon '40	14674	5.0	740
Rex's Blanch of Cowham Farm '45	15027	4.8	731
Great Elm Evelyn '41	13314	5.4	721
Yellow Creek Meadow Rosette '43	14603	4.9	718
Patsy Jean of Meadow Lane '49	14174	5.0	717
Coldspring's Romulus' Lora '46	14275	4.9	705
Anita of Cowham Farm '41	14863	4.7	699
Senior 2			
Broadwater Anita '34	14630	5.5	804
Eth-Mead King's Patience '41	14730	5.1	757
Rycklaver Estelle '48	15480	4.8	750
Eth-Mead F. Blossom Queen '41	11999	6.0	723
Cowham Farm Emory's Lela '47	14082	5.0	715
Sunset Golden Lenorill '34	11563	6.1	714
Broadwater Ivy '34	13776	5.1	703
Fairacres Fourth of July '47	14472	4.8	700
Alford's Golden Aggie '38	12037	5.7	688
Kenfleur's Miss Omega '39	13288	5.1	682
Junior 2			
Kilmac Draftsman's Eve '46	13670	5.3	733
Patsy Jean of Meadow Lane '47	13958	4.9	687
Circle Drive's A. C. Fashion '42	13922	4.9	685
Kilmac Monarch's Heroine '46	12674	5.3	682
Fannie of Moorland Farm's Gem '34	13868	4.9	680
Halfred Farms Hilda '36	15353	4.3	669
Cowham Farm Emory's Dawn '47	12619	5.1	655
Trixie's Ruby of Meadow Lane '48	11903	5.4	644
Golden Cloud's Golden Lassie '31	11357	5.6	644
Daisyan of Tamarack Ridge '40	13237	4.8	641

The above are as they appeared June 1, 1949

(The date after each cow's name denotes the year in which the record became official.)

MATRONS IN CALF TO PILOT

HIMSELF

QUAIL ROOST NO MAX PILOT
Sire: QUAIL ROOST NOBLE MAXIM, A. R.
Dam: MAXIM PATIENCE C., A. R.
17142—796—AA

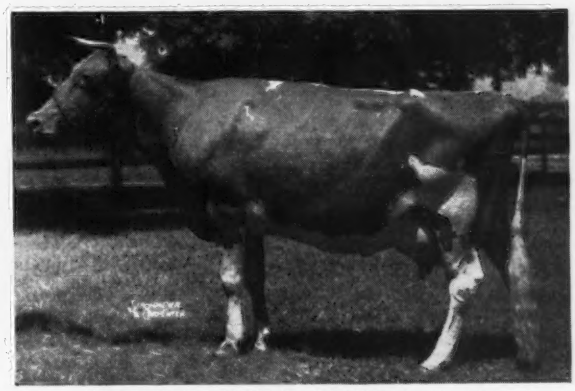

MILTON FARMS KARINA, A. R.
12111—577—CC, 13353—588—6yrs—305—3x
E '48—'49
A granddaughter of High Point Prince Maxim

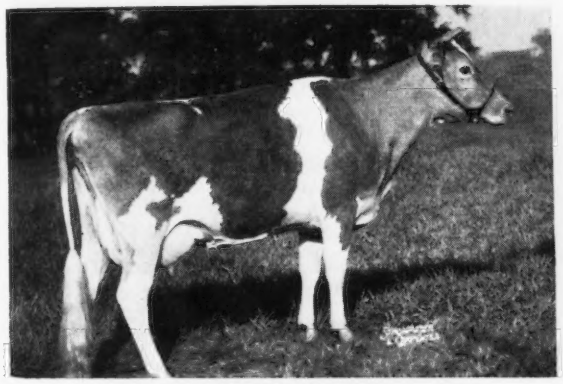

EDISTO FARM'S KATE, A. R.
11146—474—Jr2—305C—3x
VG '48—'49
Sire: EDISTO FARMS CHALLENGER, A. R.
Dam: MILTON FARMS KARINA, A. R.

EDISTO FARM'S COSYETTE, A. R.
13163—582—F
VG '48—D '49
Sire: EDISTO FARMS CHALLENGER, A. R.
Dam: KADI'S JOSEY OF EDISTO FARMS, A. R.

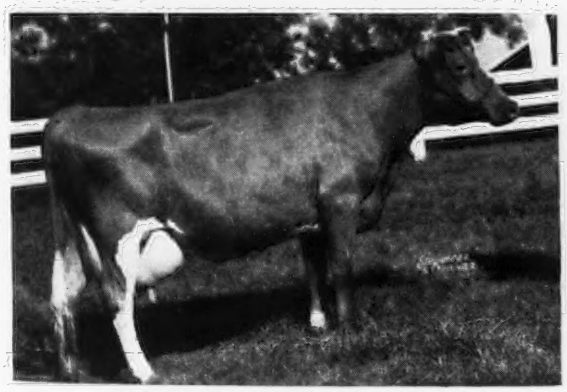

IMPROVER'S BETSEY, A. R.
13946—635—E
VG '48
Sire: QUAIL ROOST IMPROVER, A. R.
Dam: HAZELWOOD'S BETSEY

SUPREME'S HERO'S BEAUTY, A. R.
14923—729—CC
GP '48
Sire: SUPREME'S HERO OF EDISTO FARMS, A. R.
Dam: STEWART'S CAROLINA BEAUTY, A. R.

A Pilot son from any of these cows should make good.

EDISTO FARMS • Denmark, South Carolina

T. B. AND BANG'S ACCREDITED

J. B. GUESS, JR., Owner — J. B. GUESS III, Manager — JULIUS E. BELL, Herdsman

Three Sons of Riegeldale Illustrious Benjamin in Riegeldale Sale, October 28, 1949...

MATERNAL GRANDDAM

DOUGLASTON CORONATION QUEEN

DAM

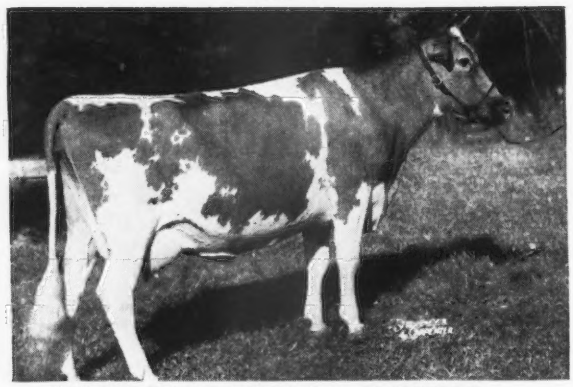

RIEGELDALE VIKING'S ISABELLE

DAM

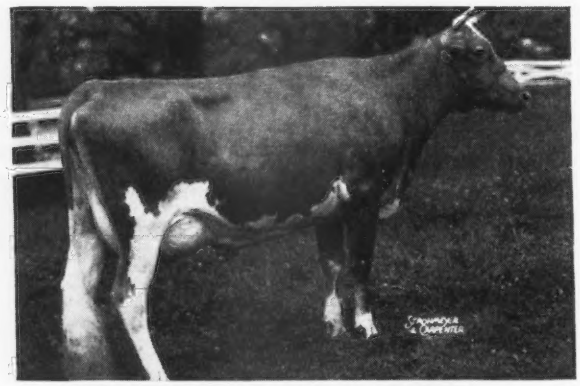

RIEGELDALE EMORY'S BETTE

We know these bulls fairly represent the families that have done things for us at Riegeldale. We believe they have the inheritance to do the same things in other herds if given the opportunity.

Selections will be made in July for the Riegeldale Sale. If you have something you wish considered for this sale, contact The Louis McL. Merryman & Sons, Inc., Sparks, Md., or us.

RIEGELDALE BEN'S ROYAL—Born JANUARY 14, 1949.
Sire: RIEGELDALE ILLUSTRIOUS BENJAMIN, 45 A. R. daughters, including two Class Leaders, Lynbeth Grace, 19013—945—Sr3—365, 4th place, and Riegeldale Ben's Arietta, 17558—949—Sr3—365, 3rd place (pending) and sire of the breed's highest-priced female, Riegeldale Ben's Melba, that sold for $28,600 as an open heifer.
Dam: RIEGELDALE PHADOR'S CATHERINE, VG '48, 10506—521—Jr2—365C, 12203—597—Sr3—365, 14545—704—5yrs—365. Dam of 1 A. R. daughter, Riegeldale King's Catherine, GP '48, 11959—653—Sr4—365C.
2nd Dam: DOUGLASTON CORONATION QUEEN, 13860—803—Sr3—365C. Sold for $4,000, resold for $3,000 at 10 years old; dam of 3 A. R. daughters, Douglaston Princess Julia, 11848—583—GG, 15399—745—AA; Riegeldale Mck. Angel, 9620—512—G and 3 P. R. sons, including McDonald Farms Steadfast, herd sire at McDonald Farms. 4th Dam: Green Meadow Florinda, 11402—650—Jr2—365, 6 A. R. daughters, Green Meadow Florine, 10166—599—Jr2—365; Douglaston Princess Mary, 12441—631—Jr2—365, 15024—727—Sr3—365C; Douglaston Lady Mary, 10445—637—Jr2—365, 11040—633—Sr3—365C; Douglaston Lady Marjory, 9622—568—Sr2—365C; Douglaston Lady Marcia, 12309—646—Sr2—365C.

RIEGELDALE BEN'S CORSAIR—Born FEBRUARY 26, 1949.
Sire: RIEGELDALE ILLUSTRIOUS BENJAMIN (see above)
Dam: RIEGELDALE VIKING'S ISABELLE, VG '48, 11828—601—Jr2—365C, 13296—679—Jr4—365C, 14394—772—5yrs—365C, 3 A. R. daughters, Riegeldale Emory's Dahlia, 9879—524—Jr2—365, 13432—726—Sr3—365, 11128—597—Sr4—365C, sold 1943 Quail Roost Sale for $2,250 as a bred heifer; Riegeldale Emory's Isabelle, VG '48, 9883—521—Jr2—365, 11499—612—Sr3—365C (pending); Riegeldale Emory's Buoyant, 9962—519—Jr3—365C. Sold for $700 in 1942 Riegeldale Sale. Two sons in service, Riegeldale Emory's Viking (Virginia Conference Orphanage, Richmond, Virginia); Riegeldale Emory's Pirate (Dr. J. M. Gouldin, Tappahannock, Virginia); two young daughters here at Riegeldale that will be developed.
2nd Dam: VALKYRIE DELPHINIUM, 12742—622—A. 2 A. R. daughters, Riegeldale Emory's Delphinium, 10104—547—Jr2—365C.
3rd Dam: VALKYRIE MASTERFUL'S HORTENSE, 12357—613—Jr4—365, 1 A. R. daughter. Hortense is by Brookmead's Masterful.

RIEGELDALE BEN'S HERCULES—Born MAY 21, 1949.
Sire: RIEGELDALE ILLUSTRIOUS BENJAMIN.
Dam: RIEGELDALE EMORY'S BETTE, GP '48, 11194—603—Jr2—365C; full sister to Riegeldale Emory's Betsey, 10035—543—Sr2—365C, 11410—607—Sr3—365C, sold for $5,100, 1947 Riegeldale Sale; Riegeldale Emory's Elise, G '48, 11571—584—Sr2—365 (pending); Riegeldale Emory's Illustrious, herd sire at Riegeldale and Riegeldale Melba's Heir, owned jointly by Messrs. O. C. Belt and W. W. McKitrick and Sons, Columbus, Ohio.
2nd Dam: RIEGELDALE MELBA'S BETSEY, GP '49, 11289—591—Jr2—365C, 11964—637—Jr4—365C, 16914—914—8yrs—365. In addition to the progeny listed above, Betsey is dam of Riegeldale Melba's Interceptor, that sold in the 1948 Riegeldale Sale for $1,500. He is junior herd sire at North Farm, owned by Mr. Wm. S. Cherry, Bristol, R. I.
3rd Dam: GREEN MEADOW MELBA, the outstanding foundation cow in the Riegeldale herd. Melba is again safe in calf to the service of Riegeldale Illustrious Benjamin, due September 30. She will be seventeen on October 13.

Visitors Always Welcome

RIEGELDALE FARMS • ***Trion, Georgia***

35 miles south of Chattanooga, Tenn.

RALPH W. COARSEY, *Manager* — 27 miles north of Rome, Georgia, on Federal Highway No. 27

Federally Accredited for T. B. Certificate No. 540089 — *State Accredited for Bang's Certificate No. 109*

TEN LEADING COWS at VARIOUS AGES

305-Day Division—Advanced Register

Cows Carrying Calf 175 Days of Record

(2x Milking)

(Formerly Triple Letter)

Age / Mature	Lbs. Milk	% B. F.	Lbs. B. F.
Elm's Barbara Rose 6 yrs. '48	17844	4.8	869
Imp. Hilltop Butterfat's Clara 7 yrs. '32	15963	5.4	860
Elm's Barbara Rose 7 yrs. '49	17549	4.8	842
Margo of Mt. Pleasant View 7 yrs. '48	15792	5.1	807
Quincy Bright Aneta 6 yrs. '47	15766	5.1	804
Western Glow Butterfat Miss 6 yrs. '47	16492	4.8	796
Matapa Lou-Boy's Sandy 5 yrs. '49	14039	5.6	794
Western Glow Butterfat Miss 7 yrs. '48	15964	4.9	790
Mollie Starbright 6 yrs. '43	15285	5.2	790
Barnegat Itea 6 yrs. '40	13539	5.8	784
Average based on last 5 yrs. prod.	**9007**	**4.7**	**431**
Senior 4			
Primrose Lea of Burger's Place '47	14059	5.7	802
Chuckanut Elegance '39	14710	5.4	797
Hilltop Governor's May Rose '38	12472	5.9	730
Greyholme's Choice Christine '34	13513	5.4	729
Johnson's Betty's Patsy '44	11284	6.3	713
King Hill Rexqueen '43	13178	5.4	710
Bear Canyon's Ruby '33	12074	5.9	710
Coronation Glamour '47	13753	5.1	703
Marlboro Leader's Clarabel '49	12916	5.4	702
Matapa Lou-Boy's Victoria '47	12975	5.3	694
Average based on last 5 yrs. prod.	**8730**	**4.8**	**422**
Junior 4			
Matapa Lou-Boy's Sandy '48	14784	5.3	796
Maggie's Snowdrop '35	16967	4.7	788
Rock Creek Fanciful '42	14312	5.5	783
Alfalfa Farm Flute '40	12499	6.1	756
Dunwalke Governess's Daughter '47	15789	4.6	734
Meadow-Gold Rosabell '44	14372	5.1	733
Mariondale Emmaline '40	14555	5.0	729
High Line Faith '49	14080	5.0	715
Giant Cedar's Ruby '45	12791	5.5	700
Coldspring's Clara Louise '34	14348	4.9	698
Average based on last 5 yrs. prod.	**8515**	**4.8**	**414**
Senior 3			
Biscoe Heartsease Betty '44	14965	5.0	752
Johnson's Betty's Patsy '43	11604	6.5	751
Rock Creek Madwatch '42	14262	5.3	749
Western Glow Noble May '43	15045	4.9	734
Quanqual Buttercup '35	16314	4.5	731
Flying Horse Select Primrose '43	11479	6.2	712
Dicta's Ideal Beauty '46	12636	5.4	682
Sun Set Cleopatra '47	11639	5.7	669
Autocrat's Masher Maid '34	12198	5.5	664
Chukluck Lady Lovely '49	13974	4.7	661
Average based on last 5 yrs. prod.	**8285**	**4.9**	**407**
Junior 3			
Gladiola's Aneta '49	14014	5.5	784
Rock Creek Parisian '43	15151	5.0	759
Rock Creek Fanciful '41	13295	5.5	724
Convent's A. Fantasy '36	12795	5.6	721
Lady's Pet of Betts Homestead '42	13327	5.4	720
Maxvale's General's Corlee '49	12980	5.5	717
Hope's Reddy of Clallam County '35	13542	5.2	710
Matapa Lou-Boy's Sandy '47	12313	5.5	681
Maggie's Snowdrop '34	14431	4.6	668
Modeel S. Rose '47	14913	4.4	661
Average based on last 5 yrs. prod.	**7966**	**4.8**	**388**
Senior 2			
Western Glow Jean's Gloria '43	13115	5.3	700
Monterey Caroline '47	11538	5.9	685
Western Glow Mayflower '36	12794	5.1	650
Quanqual Buttercup '34	14601	4.3	633
Autocrat's Masher Maid '33	11427	5.5	625
Hilltop Butterfat Maid '32	11848	5.2	614
Master's Silvia Lenfestey '48	10797	5.6	613
Red Rose Electra '38	11950	5.1	611
Beacon Hill Arabis '40	11508	5.2	593
Carol of Silver Maples '31	13423	4.4	591
Average based on last 5 yrs. prod.	**7532**	**4.8**	**367**
Junior 2			
Spencer's Landing Drucilla '48	10435	6.2	652
Skyline Crusader's Wanda '46	11741	5.5	646
Lady's Pet of Betts Homestead '41	12618	5.1	645
Harmony Hollow Jacqueline '44	12104	5.2	625
Chuckanut Phyllis '38	12050	5.2	624
Mollie Starbright '39	11780	5.3	623
Western Glow Royal Laughter '49	11656	5.2	617
Winlochan Countess Dora '48	10628	5.8	616
Rock Creek Donna '47	13053	4.6	612
Matapa Lou-Boy's Sandy '46	11550	5.3	610
Average based on last 5 yrs. prod.	**7213**	**4.8**	**351**
All Ages Ave. based on last 5 yrs. prod.	**8036**	**4.8**	**390**

Cows Carrying Calf 175 Days of Record

(3x Milking)

(Formerly Four Letter)

Age / Mature	Lbs. Milk	% B. F.	Lbs. B. F.
Sister Sue of Green Acres 5 yrs. '48	16077	5.6	900
Matapa El Toro's Valerie 5 yrs. '47	18149	4.7	870
Ideal's Jewel's Loetta 7 yrs. '49	17429	4.9	862
Guernsey Good Will 6 yrs. '47	19634	4.3	861
Willowmere Pearl 7 yrs. '48	19219	4.4	854
Meadow Lodge Honeydew 6 yrs. '48	16849	5.0	853
Langwater Alma 5 yrs. '49	17152	4.9	842
Mainstone Lucille 5 yrs. '49	16492	4.9	815
Ideal's Gardenius' Pearlette 6 yrs. '47	17148	4.7	809
Clyburn Butterfat Rosette 7 yrs. '49	15046	5.3	803
Average	**10884**	**4.7**	**517**
Senior 4			
Foremost Royal's Rose '49	15265	5.5	839
Bonnie Blue of Green Acres '47	15898	5.0	804
Queen's Wilhemina '47	17475	4.3	765
St. Albans Actor's C Hale Spot '48	15460	4.9	759
Blair's Rest Belma Supreme '49	14884	5.0	745
Iridel of Fairfields '48	14833	4.9	737
Cowham Farm Prince's Felicia '49	13475	5.4	733
Golden Dale's Carolyn '49	13310	5.4	723
Ringold Annabelle '46	13804	5.2	718
Riegeldale King's Delphine '47	14230	4.9	705
Average	**10623**	**4.8**	**512**
Junior 4			
Rycklaver Estelle '49	18213	4.9	907
Ideal's Peter's Miriam '48	15253	5.0	774
Woodacres Steadfast Vivian '48	15792	4.7	756
Dononia of Monterey '49	14098	5.3	749
Santa Ynez Valor's Beth '49	16999	4.2	725
Sterlingold Prudence '48	14248	5.0	715
Minnie of Flint Hill '46	14317	5.0	710
Langvalley Pickle Puss '48	12642	5.5	703
Rancho Nicasio Valor's Annette '48	14516	4.8	699
Virginia's Liza of Fairacres '48	12034	5.8	698
Average	**10197**	**4.8**	**497**
Senior 3			
Tarbell Peerless Lenda '48	13537	5.6	762
Royal Sarah Ann '47	13980	5.2	735
Convent's K. Timely '47	14720	4.9	731
Poppy's Pearl of Monterey '49	12495	5.7	717
Ellwood Surprise Freesia '47	14303	4.9	708
Ruby Ann of Haven Hill '48	13479	5.2	705
Walker Royal Doris '48	13955	5.0	702
Tarbell Radiant Lucia '49	14771	4.7	696
Convent's K. Gay '47	13683	4.9	681
Sun Set Lady of Shalott '47	12231	5.5	681
Average	**9832**	**4.8**	**481**
Junior 3			
Wey Acres Templer's Lil '49	16405	4.8	791
Convent's P. Meadow '47	13967	5.3	753
Cowham Farm's Emolea '49	14076	5.2	735
Ideal's Peter's Miriam '47	14231	4.9	706
Dorella Elect's Cleo '48	13889	4.9	691
Peerless Flossie '49	10830	6.1	665
Monterey Violet '48	11933	5.5	665
Goodleigh Consort Sunola '48	14774	4.4	662
Ideal's Noranda's Betty '47	14759	4.4	657
Tarbell Peerless Anola '48	13606	4.8	653
Average	**9517**	**4.8**	**464**
Senior 2			
Hominy Hill Princess Rose '48	16485	4.4	729
Nyala's Independent Spitfire '47	15853	4.3	695
Caumsett Ocean Virginia '48	14498	4.5	658
Forges F. H. Springtime '47	12853	4.9	633
Howland My Own Hopeful '47	12696	4.9	623
Poppy's Pearl of Monterey '48	10734	5.7	621
Rycklaver Snowball '49	11961	5.1	613
Flying Horse Select's Sunbeam '48	11055	5.4	606
Flat Brook Maxim's Secret '48	10879	5.5	603
Eastman Pearl Hazel '46	12327	4.9	602
Average	**8917**	**4.8**	**434**
Junior 2			
Green Acres' Flicka '46	14316	4.7	675
Wey Acres Templar's Lil '48	14654	4.5	665
Convent's K. Timely '46	12939	5.0	648
Tarbell Peerless Happy Girl '49	11232	5.7	644
Flying Horse Clara's Melody '46	11551	5.5	637
Ideal's Supreme's Kathy '49	11048	5.7	632
Peerless Dorothy '48	10999	5.7	628
Flying Horse Royal's Elena '46	12371	5.0	612
Peerless Flossie '48	10235	5.8	603
Bethany Wistar's Holly '47	12235	4.8	595
Average	**8480**	**4.8**	**412**
All Ages Average	**9723**	**4.8**	**470**

The above are as they appeared June 1, 1949

(The date after each cow's name denotes the year in which the record became official.)

TEN LEADING COWS at VARIOUS AGES

365-Day Division—Advanced Register

Cows Carrying Calf 200 Days of Record

(Formerly Double Letter)

Age Mature	Lbs. Milk	% B. F.	Lbs. B. F.
Flying Horse Royal Rose 5 yrs. '47	22558	5.1	1154
C. F.'s Mint Julip 6 yrs. '44	20881	5.2	1090
Wonder of Woodside 5 yrs. '43	20823	5.2	1083
Superb's Faithful 6 yrs. '40	19678	5.5	1077
Willowmere Pearl 8 yrs. '49	22546	4.7	1071
Gem of Kitchener 8 yrs. '45	17785	5.8	1035
Meadow-Gold Prudence 6 yrs. '47	18037	5.6	1017
Superb's Faithful 9 yrs. '43	19471	5.2	1017
Ideal's Emperor's Susie 7 yrs. '43	21500	4.7	1014
Harmony Hollow Jacqueline 6 yrs. '47	18796	5.3	1014
Average based on last 5 yrs. prod.	**12374**	**4.8**	**597**
Senior 4			
Alfalfa Farm Primrose '42	17564	6.2	1083
Alfalfa Farm Lute '40	17378	6.1	1058
Cathedral Dorothy's Lass '38	18814	5.6	1043
Adohr Lubas' Calico '44	18222	5.6	1027
Alfalfa Farm Heloise '42	15951	6.3	1006
Caumsett Ocean Glory '47	20307	4.8	985
Meadow Lodge Honeydew '47	19405	5.0	983
Sunny Valley's Favorite '42	22012	4.4	963
Adohr Supreme Calico '43	17596	5.4	957
Blossom of Ware '41	17716	5.4	951
Average based on last 5 yrs. prod.	**12011**	**4.8**	**587**
Junior 4			
Langwater Petite '49	16991	6.0	1027
Bournedale Princess Coronet '41	18859	5.4	1019
Beechford's Glow '40	17812	5.6	987
Landhome Butterfat Alice '45	17726	5.5	965
Foremost Lida '40	17674	5.5	962
Heweshurst Princess Mertie '45	17402	5.5	955
D. B. Daisy '36	19805	4.8	949
Adohr Eldor Pauline '48	18561	5.0	945
Douglaston King's Rosalind '41	16236	5.8	940
Superb's Faithful '38	17363	5.4	931
Average based on last 5 yrs. prod.	**11658**	**4.8**	**571**
Senior 3			
Foremost Royal's Rose '48	17685	5.6	994
Welcome Lane's Mary '47	18379	5.1	954
Fairlawn Actor's Indigo '49	19426	4.8	946
Beaverbrook Madonna '42	18817	5.0	943
Klondike Jette '39	18238	5.1	930
Franchester Clara '37	17939	5.1	920
Beaverbrook Morning Glory '42	19644	4.6	902
Sunny Valley's Favorite '41	19524	4.6	899
R. F.'s Jester's Essie '47	18070	4.9	895
Lynbrook Anita '38	15942	5.6	895
Average based on last 5 yrs. prod.	**11124**	**4.9**	**554**
Junior 3			
Tarbell Farms Peerless Margo '42	18501	5.5	1013
Alfalfa Farm Flute '39	16206	5.9	962
Marigot of Starr Farm '44	15284	6.0	921
Wey Acres Lilian's Lustre '47	17998	5.0	914
Riegeldale Majesty's Buttercup '43	15272	5.9	907
Charlescote Progress '41	18557	4.8	894
Fanning Fields' Kamile '47	18245	4.8	881
Sterlingold Valorie '48	15828	5.5	881
Lynbrook Milkyway '34	12402	7.1	880
Pansy Ann of Grassy Grove '40	16628	5.3	879
Average based on last 5 yrs. prod.	**10591**	**4.9**	**527**
Senior 2			
Green Meadow Melba '36	15342	6.3	963
Bournedale Dandy Girl '40	14094	6.1	853
Hominy Hill Rose '48	16521	5.0	841
Douglaston King's Charlotte '38	15228	5.4	828
Hominy Hill Veree '49	14848	5.5	823
Hominy Hill Paulette '48	16387	4.9	810
Holly Farm Mirth '43	13919	5.8	806
Rockingham Holliru '41	14568	5.5	802
Maple Lane Designer's Gem '47	14946	5.3	801
Green Meads Lady Desire '41	14864	5.4	800
Average based on last 5 yrs. prod.	**10167**	**4.9**	**508**
Junior 2			
Hominy Hill Betty '48	18094	5.1	924
Flying Horse Master's Harp '44	15687	5.9	917
Flying Horse Royal Rose '43	15059	5.7	853
Eastleigh Mary '38	14360	5.9	852
Hominy Hill Pollyanna '47	15201	5.6	851
Cathedral Jane Rilma '38	16681	5.1	847
Caumsett Ocean Beth '44	15337	5.5	837
Foremost Lida '38	15537	5.3	826
Chuckanut Linneta '32	13156	6.3	823
Hominy Hill Alice '45	16707	4.9	817
Average based on last 5 yrs. prod.	**9935**	**4.9**	**493**
All Ages Ave. based on last 5 yrs. prod.	**10967**	**4.9**	**540**

Cows Carrying Calf Less Than 200 Days

(Formerly Single Letter)

Age Mature	Lbs. Milk	% B. F.	Lbs. B. F.
Cathedral Rosalie 5 yrs. '37	23714	5.1	1213
Noranda's Milkmaid 7 yrs. '36	19654	5.9	1155
St. Albans Count's Hale Spot 7 yrs. '46	19786	5.6	1106
Countess Prue 6 yrs. '20	18626	5.9	1103
*Murne Cowan 8 yrs. '15	24008	4.6	1098
Nancy Hanks of Silver Maples 7 yrs. '41	20074	5.4	1087
Girl of Connemara Farms 6 yrs. '45	22407	4.8	1077
May Rilma 6 yrs. '14	19673	5.5	1073
Baudy's Daisy of Buena Vista 5 yrs. '33	21055	5.1	1063
Forges Royal Tilly 5 yrs. '40	18193	5.8	1058
Average based on last 5 yrs. prod.	**12381**	**4.8**	**599**
Senior 4			
Anesthesia Faith of Hill Stead '25	19741	5.6	1112
Whimsy May Day '44	19650	5.3	1046
Florham Beauty Rose '40	19090	5.4	1033
Wolfpen Lilac '32	17637	5.8	1028
Twin Hickory's Jane '42	18079	5.6	1009
Cowham Farm Emory's Blanch '49	18110	5.5	1005
Plainsman's Radium Girl '45	18186	5.5	1002
Hilltop Butterfat Rosette '34	18210	5.3	970
Great Elm Ellen '45	16272	5.9	962
Santa Cruz Holliston Teresa '38	19783	4.9	961
Average based on last 5 yrs. prod.	**12041**	**4.8**	**590**
Junior 4			
Tarbell Farms Royal Lenda '40	20508	5.4	1109
Endean Marjean '43	17343	5.8	1003
Bright Lad's Actress '39	19146	5.1	980
Avalawn's Marie '33	15793	6.2	973
Ideal's Peter's May Jewel '49	18433	5.2	963
Rumford Major's Foam '46	17457	5.5	956
Cherub's Althea of Fair Meadows '28	15277	6.1	926
Chestnut of Meadowbrook '46	17045	5.4	923
Blue Blood's Ultra Maid '32	16442	5.6	916
Shirley's Bud of Landhome '45	18918	4.8	914
Average based on last 5 yrs. prod.	**11650**	**4.9**	**573**
Senior 3			
Langwater Venus '45	19999	5.1	1011
Green Meadow Lustre '32	16371	6.0	978
Madrey Farm Peerless Berdena '48	16856	5.6	945
Lynbeth Grace '49	19013	4.9	945
Atamannsit La Noce '29	15328	6.1	933
La Noce's May Rose '23	18119	5.2	932
Convent's Ultra Queen Rose '26	16598	5.5	915
Ideal's L. D.'s Susie '49	19055	4.7	913
Dolly Dimple '09	18458	4.9	906
Caumsett Ocean Leda '46	17818	5.1	902
Average based on last 5 yrs. prod.	**11322**	**4.9**	**560**
Junior 3			
Whimsy May Day '43	17341	5.6	963
Adohr Supreme Calico '41	15475	5.9	920
Wolfpen Amber '38	17065	5.4	913
Endean Hibernia '45	16421	5.5	904
Cherub's Elsie of Dellwood '37	13345	6.7	899
Rock Creek Milky Way '44	15674	5.7	885
Afterglow of Roughwood '23	16815	5.2	878
Palotterie of High Rock '29	15882	5.5	865
Jehanna Chene '14	16186	5.3	863
Dairymaid of Pinehurst '10	14562	5.9	860
Average based on last 5 yrs. prod.	**10550**	**4.9**	**522**
Senior 2			
Brookwood Rita '40	16580	5.5	913
Beechford's Carol '37	15851	5.5	864
Cathedral Rose Rilma '38	16881	5.1	863
Holliknoll Royal Ada '49	15166	5.6	857
Maxim's May Queen of Dassel '26	13967	6.1	849
Brightness of Indian Bridge '22	14460	5.7	826
Shorewood Mademoiselle '28	12348	6.6	813
Nella Jay of Pencoyd '21	16325	5.0	810
Maywood Nance '46	14837	5.5	809
Maple Lane Monarch's Jacquelin '32	14725	5.4	794
Average based on last 5 yrs. prod.	**10144**	**4.9**	**502**
Junior 2			
Florham Irene '30	14646	6.2	905
Cherub's Bell of Hill Girt '42	13715	6.3	862
Foremost Nanita '40	16131	5.3	857
Charlescote Playgirl '47	16260	5.2	850
Florham Polly '33	15463	5.5	846
King's Adele of Dellwood '42	15592	5.4	842
Loma Burnella '30	12900	6.5	832
Missaukee Blue Bell Jane '27	15692	5.3	824
Procris Snowdrop '24	15487	5.3	822
Crescent Pride '30	15305	5.4	818
Average based on last 5 yrs. prod.	**9879**	**4.9**	**489**
All Ages ave. based on last 5 yrs. prod.	**11023**	**4.9**	**541**

*Carried calf 200 days of record but record made before Double Letter Class established.

The above are as they appeared June 1, 1949

(The date after each cow's name denotes the year in which the record became official.)

It May Be History But:....

At the Gardenville Sale eleven descendants of Douglaston King's Charlotte sold for $107,100. The eleven head represented 4% of all the cattle sold and brought over 24% of the receipts.

At the recent McDonald Sale, eight descendants of Douglaston Lady Augusta (a daughter of Imp. Financier of Myrtle Place) sold for $43,600. The eight head represented 16⅔% of all the cattle sold and brought over 39% of the receipts.

The blood of DOUGLASTON KING'S CHARLOTTE and IMP. FINANCIER OF MYRTLE PLACE is plentiful in our herd today together with that of SHUTTLEWICK LEVITY and GREEN MEADOW CORONATION KING.

We Now Have 120 Females on the Farm Bred by Us.

90% of these trace to *Financier* at least once. Several as many as three times. They average to trace to him 1.5 times.

25% of these are descendants of Douglaston King's Charlotte either through her son or her daughter, both of which are in our herd.

85% of these females go back to Shuttlewick Levity . . . many of them two and three times. They average to trace to her 1.7 times.

69% of these animals carry the blood of Green Meadow Coronation King. On the average they go back to him 1.5 times.

YOU can now add or intensify the blood of these great animals in your herd through the purchase of a son of . . .

PINE MANOR KING'S CHALLENGER

out of a daughter or granddaughter of DOUGLASTON CROWN PRINCE.

NEW YORK ABORTION FREE
HERD NO. 5

DOUGLASTON MANOR FARM
TRADE MARK Reg U.S. Pat Office
PULASKI, NEW YORK

FEDERAL ACCREDITED
CERTIFICATE NO. 351978

2 Young Daughters of Coldspring's Beauty's Romulus

★ ★

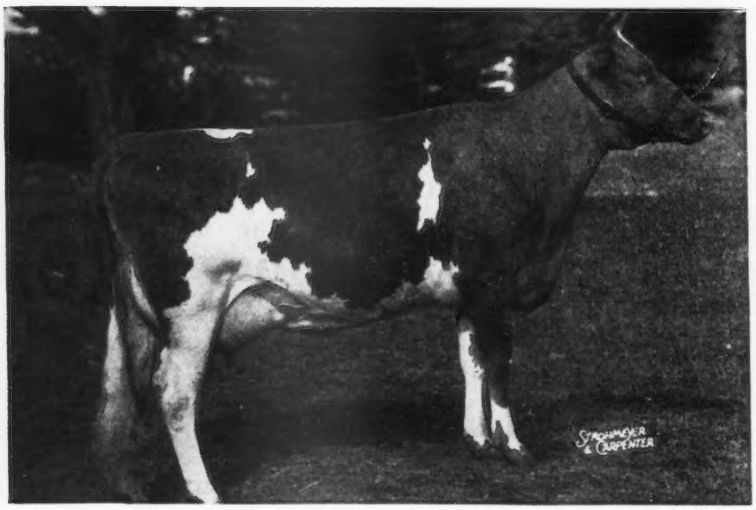

Coldspring's B. R. Bella

On test in
282 days, 13489—628—Sr2—365

Dam: COLDSPRING'S HARDWICK'S BEAUTY
12066—559—GG
14492—642—B
17614—824—6yrs—365
E '47—'48

★ ★

Coldspring's B. R. Romona

On test in
323 days, 13228—640—Jr2—365

Dam: COLDSPRING'S HARDWICK'S RUBY
14452—712—Jr3—365C

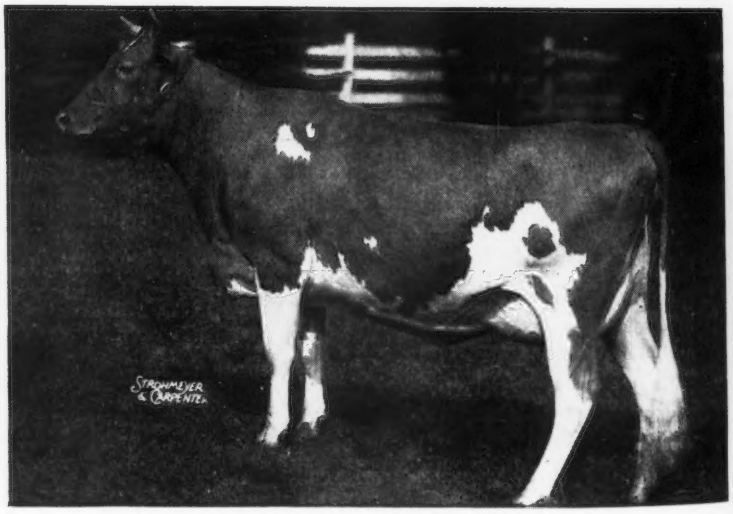

★ ★

COLDSPRINGS FARM • **HAZLETON, PENNSYLVANIA**
ST. JOHNS, PENNSYLVANIA

ACCREDITED FOR BANG'S 57 . . . ACCREDITED FOR T. B.

S. C. PRICE, Owner — JAMES STRADNICK, Herdsman — GEO. W. SNYDER, Mgr.

The Conquest has been successful!

Just a quick look at the udder of a Conquest and two daughters in yearling form.

Conquest is by Green Meads King Don 320501 and out of Douglaston Lady Lucy 445871, 14762—780—AA.

Udder of BOULDER BRIDGE URANIA 1054588
(242 lbs. fat in 122 days as a Jr2-year-old)

Dam: BOULDER BRIDGE SENNA 893289
Record: 8900—538—Jr2—365

BOULDER BRIDGE VIRGINIA 1054604

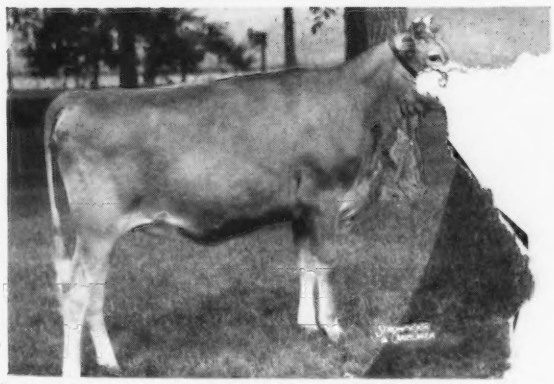

Now fresh with beautiful udder, milking 45 lbs. r
Dam: BOULDER BRIDGE ROSABEL 844806
Record: 12158—535—Jr2—365C

BOU

Ten sons and daugh
years for a $1,068 aver

A daughter, Boul
Indiana State Sale last
Royal Dairy Show, Kan

"Follow

G. N. DAYTON, President

PHAROS FARM DISPERSAL

Simsbury, Connecticut

Thursday, August 11, 1949 - 10:30 A. M., D. S. T.

HERD FEDERAL ACCREDITED AND BANG'S FREE—VACCINATED STRAIN 19

BROADLAND BARONESS

12342—660—GG, 10092—528—AAA, Res. Ch., Mich. and 2nd 2 yrs., E.S.E., 1939.

Sire: BROADLAND BORDER KING, A. R.

Dam: BROWNLIE ULTRA BEGONIA
11476—514—G, 13327—633—AA
2 A. R. daughters, 2 A. R. sons

Baroness is granddam of McDonald Farms Jeweler, $5,000 to Namreg Manor Farm—McDonald Sale and McDonald Farms Indenture with 2 sons and 13 daughters in sale. Own sister to Broadland Baronet—2 sons and 3 daughters in sale and Broadland Baron, Jr. Ch., N.D.S., 1938. Sire: Pharos Ultra Baron, he out of Brownlie Ultra Elsie, 13344—567—G, 6 daughters in sale.

PHAROS INDENTURE'S BESSAN

Dropped: July 21, 1946
On test with 7199—361—Jr2—365 in 254 days.
Bred January 23, 1949 to Thirlstane King Eugene.

Sire: McDONALD FARMS INDENTURE, maternal brother to McDonald Farms Jeweler (see above).

Dam: PHAROS KING'S BESSIE, 9159—454—Sr3—365 (2x) by Thirlstane King Eugene. Her dam has a lifetime record to date of 79964—4048.

Full sister to
Pharos Indenture's Bessine (in sale)
9009—494—Jr2—365

WATCHFUL'S MAY LILY, 14013—756—A

Sire: GREEN MEADOW WATCHFUL, grandsire Myhaven King—sire of McDonald Farms King's Keepsake, $14,500, McDonald Farms King's Kella, $13,000.

Represented in the sale by her son.
PHAROS KING WATCHMAN

Dropped: OCTOBER 3, 1944 by Thirlstane King
e, A. R. and 7 of his daughters (6 bred
, one open, and one son by Pharos
man, dropped December 14, 1946) 3
heifers by him. His dam: Frostilla of
ch Brae, 18520—909—BB, 19746—975—
A, 15944—804—A (963), 18581—858—AA,
by Coronation Forester.

haros herd is very rich in the blood of Green
ow Coronation King.

EST. JOHN M. REDPATH
and — August 19, 1949
rain 19 for 20 years

SALE, WEST SALEM, OHIO, MONDAY, OCTO-

WAYNESBORO, PA., WEDNESDAY, OCTOBER
AD—5 BULLS, 35 FEMALES.
SALE, MARYLAND STATE FAIR-GROUNDS,
D., THURSDAY, OCTOBER 20, 1949.
SALE, RICHMOND, VA., FRIDAY, OCTOBER

AN'S 71ST GUERNSEY SALE, YORK, PA., MON-
ER 24, 1949.
LE SALE, TRION, GA., FRIDAY, OCTOBER 28.

YMAN & SONS, Inc., SPARKS, MARYLAND